In Three Parts—36 Pages
PART I—TELEGRAPH SHEET—14 PAGES

The Los Angeles Times

"Tell on, tell on, and on and on."

THURSDAY MORNING. Vol. XLII. JULY 26, 1923.

Liberty Under Law—Equal Rights—True Industrial Freedom

GREATER SOUTHERN CALIFORNIA

PRESIDENT IN CANADA

Vancouver Host Today

First Time American Chief Executive Has Visited Dominion

Royal Salute Will be Fired as Party Lands From Transport

[BY A. P. NIGHT WIRE.]
(By Canadian Press)

VANCOUVER (B. C.) July 25.—[illegible] Vancouver waited [illegible] on the tiptoe of excitement for the arrival of President Warren G. Harding of the United States and his distinguished party [illegible] morning. It will be the first time that a United States chief executive has visited Canada and the occasion has attracted thousands of persons from [illegible] over the Northwest.

Radio messages from the U.S.S. Henderson tonight confirmed arrangements made by officials here [illegible] to visit which terminates at [illegible] evening when the [illegible] sails for Seattle.

[illegible] TO TAKE PART

It was also stated that a committee of business, with the United States naval band, would land to [illegible] part in the President's parade to Stanley Park when the [illegible] docks at 11 a.m.

The presidential address will be delivered in the park. As the Hen-

(Continued on Second Page)

ENGLAND WORRIED OVER FRENCH REPLY'S DELAY

Unemployment, Let Down of Trade Among Problems; America Held Up as Example to Follow

[BY CABLE—EXCLUSIVE DISPATCH]

LONDON, July 25.—While the Allied capitals indulge in silence and wrestling with the business of framing some kind of an answer jointly or individually to Germany's promise to pay something on her overdue reparations account, pressure is being exerted on the Baldwin government from political opponents and commercial critics, which is growing in intensity daily.

Their call for action has reached the "for heaven's sake do something" stage; Premier Baldwin's demonstrated willingness to "do something" has not served to diminish their growing impatience, because the method he has adopted gives no promise of hurrying things toward a tranquilization sentiment.

MILLION UNEMPLOYED

An army of more than 1,000,000 unemployed, the falling down of the export trade figures due to the pauperized Russian and other foreign markets, idle shipping and a gradual slowing down of the national industrial organism generally are visible danger signals which are throwing fear into the overlords of British business. Their balm finds expression in half a dozen significant statements and speeches in various parts of the kingdom yesterday and today.

"The main aim and policy I am endeavoring to carry out is to make the way clear for our industries and trade so they may

(Continued on Second Page)

LEGION HEAD HITS SOVIET RECOGNITION

Owsley Scores Stand of Legislators Favoring Pact With Russia

[BY A. P. DAY WIRE]

CHEYENNE (Wyo.) July 25.—Alvin Owsley, national commander of the American Legion, in an address at a banquet tendered him by the Wyoming Legion posts last night, vigorously opposed recognition of the soviet government of Russia.

"I damn with all the power I've got," he declared, "the plea that we should recognise the soviet government of Russia and I do it knowing full well that a number of our Senators and Congressmen are taking special trips arranged by Lenine and Trotsky and reporting conditions over there as those two would have them see those conditions.

"Any man standing on American soil and enjoying the privileges of this land of the free, and who advocates Sovietism, Bolchevism, Communism or the destruction of our republican form of government should be driven out of the country," he continued.

Denouncing the position taken by Judge E. H. Gary, chairman of the United States Steel Corporation Board, for a lifting of the bars on immigration, Owsley added:

"I am not in politics and I would not have a public office if it were given to me. Therefore I reserve the right to discuss any subject and say anything I please."

PARIS SHOW GIRL TRIES TO END ALL

Jumps into Tank on Stage When Discharged; Gets Job Back

[BY CABLE—EXCLUSIVE DISPATCH]

PARIS, July 25.—Renee Rousell, a chorus girl at the Casino de Paris tried to end it all last night before a packed audience of summer visitors, mainly American and English, during the finale of the Casino's review when she jumped into ten feet of water in a glass tank on the stage.

The tank is used for the bathing girl's chorus in the scene just before the finale. Renee was dismissed from the theater last night and was in the chorus girl's dressingroom feeling blue when the bell rang for the finale.

Wearing an enormous fancy costume, heavily weighted with silver ornaments—she is one of the few costumed girls in the show—Renee stood on the railing above the tank. In the middle of the finale she jumped in it and sank to the bottom. She was rescued by two of the bathing girls from the previous scene while the curtain was running down on an audience excitely shouting questions.

Renee got her job back today.

LA FOLLETTE TO GO TO EUROPE AUGUST 1

WILL STUDY SYSTEMS TO AID PROGRAM IN NEXT CONGRESS

[EXCLUSIVE DISPATCH.]

WASHINGTON, July 25.—Senator La Follette, Republican, of Wisconsin, leader of the radical bloc in Congress, will sail from New York on August 1 on the George Washington for a two months' tour through various countries of Europe. This was announced today on his return to Washington after several weeks' recuperation at Battle Creek, Mich.

The main purpose of the Senator's tour, it is understood, is to study co-operative systems in European countries. It is expected he will gather material to be used in the formation of the legislative program which the radicals will put forward when Congress reconvenes in December.

The Senator's itinerary calls for visits to England, Denmark, Germany and France, but does not include Russia. He will return to the United States on the Leviathan, sailing October 9.

Soon after his return, it is expected he will take the stump in the Middle West for the purpose of arousing sentiment in support of the measures which he expects to introduce upon the convening of Congress.

The Senator declined to discuss politics, but said he will have much to say when he returns from Europe. He was in high spirits as a result of the radical victory in Minnesota.

WILD PANIC IN BERLIN

Rioting Certain on Sunday

Food Prices Soar as Mark Heads Down Toward Utter Oblivion

Beast of Hunger Near for People as Living Costs Climb Upward

[BY CABLE—EXCLUSIVE DISPATCH]

BERLIN, July 25.—Panic is sweeping Germany tonight following the unprecedented crash of the ill-fated mark to 2,000,000 to the pound sterling and 666,667 to the dollar, thus passing Austrian lows and entering the clas of the worthless ruble.

When word of the disastrous decline spread from the government offices mad scenes were enacted throughout the city as the people saw millions in profits, salaries and bank accounts wiped out before their eyes. Fear and confusion reigned everywhere.

Berlin was almost without money. Bills of 100,000 and 50,000 denomination, which are now small change, have been sent to the Ruhr, and the capital is flooded with 10,000 and 5000-mark notes, worth less than a penny. Thousands and 100-mark notes have disappeared from circulation, not worth a beggar's scramble and the gutter.

MOBS SEEK MONEY

During the day, streets outside the Reichsbank were jammed with excited mobs attempting to draw money to meet current expenses. The police herded thousands of bank messengers into lines that stretched for blocks, clamoring for a turn at the cashier's window where clerks frantically rationed truckloads of bills to them. Bills were passed out like food, big banks and business houses meeting payrolls sent motor trucks.

Officials feverishly struggling to cope with the smashing decline, announced tonight that they will shortly issue notes of 10,000,000 marks face value, now worth under $15 in foreign value. This will be the highest note in Germany. Half a million 1,000,000-mark notes will be thrown into circulation to provide change.

REDS GET BUSY

With Sunday proclaimed by the Communists as anti-Fascisti Day, everybody is talking in the most matter-of-fact fashion about trouble coming as a sure thing, while the authorities are resorting to harsh preventive measures.

The Minister of the Interior has sent letters to the governments of all Federal States warning against the Communists' anti-Fascisti demonstrations planned for Sunday, calling on them to use sharp measures, (meaning firing on the Communists if necessary.)

As the first to respond, the Socialist prefect of police, Noske, who, as Minister of the National Defense, was nick-named the bloodhound by the radicals, has issued an ordinance prohibiting Communist demonstrations and meetings on Sunday.

His example is expected to be followed all over Germany, with the possible exception of red Saxony and red Thuringia.

The center of gravity in the Berlin area is in Potsdam, where the Communists have sent out their call to mobilise in force.

COMMUNISTS GAINING

Fully exploiting with propaganda the possibilities of the terrific rise in the cost of living as the mark crashes, the Communists are making remarkable grave gains throughout Germany.

These were reflected in the general vote for leaders by the organized metal workers throughout Germany last Sunday. Authentic returns were coming in today. In Berlin the Communists overwhelmed the more moderate Socialists.

Forty-five thousand metal workers voted the Communist ticket, against only 22,000 for the Socialist ticket. About 50 per cent of the metal workers voted.

The Communists likewise smoth-

(Continued on Second Page)

But What Long Teeth Grandmother Has!

PRIEST IS CONVICTED

Found Guilty in Liquor Case

Denver Churchman Accused of Forging Nun's Name to Get Whisky

Penalty Imprisonment for One to Five Years and Heavy Fine

[BY A. P. NIGHT WIRE.]

DENVER, July 25.—Reverend Father Walter A. Grace, former pastor of the Shrine of St. Anne, near Denver, was found guilty by a jury in Federal court here today. He was tried on a charge of having forged the name of Sister Germaine of the Mullen Home for the Aged here to an application for a government permit to ship whisky into Colorado. The penalty is one to five years in the penitentiary and a fine not to exceed $10,000.

Father Grace accepted the verdict of the jury, which deliberated only ten minutes, without outward emotion. He was taken into custody by U. S. Marshal William A. Dellison and committed to the County Jail early this evening, about three hours after he had been found guilty.

MOTION FOR NEW TRIAL

John McCann, Assistant United States District Attorney, said that Father Grace would not be eligible for release under bond until after motions for a new trial and arrest of judgment have been filed. Attorneys who appeared in the cleric's defense were expected to file the motions tomorrow.

The priest also faces another indictment which charges conspiracy to violate the Volstead Act, in which Mrs. Katherine O'Connor, prominent in Denver's society circles, and John R. Walsh, former Colorado ranger, and a brother-in-law of Father Grace, also are named.

Father Grace made no statement following the jury's verdict except to say "Judgments of God are not those of man."

In summing up the government's case, U. S. Dist.-Atty. Grazby Hillyer said:

SCORED BY PROSECUTOR

"The fall of a man of the cloth is great indeed. In this case the defendant had represented a church which had carried the banner of righteousness for 2000 years. Under the cloak of righteousness he violated the confidence of his friends. If a man under the obligations of religion, and who ought to be looked upon to uphold the law, can violate the law with impunity, then the administration of the Federal laws will be futile.

"I feel the pretense of virtue and charity and righteousness held up to you by the defense is a pretense indeed. It is a simulation of virtue and charity."

Four Hundred Years Served by Criminal

[BY A. P. NIGHT WIRE.]

VANCOUVER (B. C.) July 25.—"Maudlin sentiment" of "would-be reformers" was condemned at last night's session of the Northwest Association of Sheriffs' and Police Chiefs' convention here.

Capt. Duncan Matheson of San Francisco declared that in the United States homicides and robberies had increased to such an extent that the country had gone back to the condition Europe was in eighty-five years ago. He condemned the easy parole system and instanced a case in which one notorious criminal in California had, by its aid, served two life sentences and 400 years for his misdeeds.

MEXICAN LEADER ACCUSED

Mexicali Rioters Place Blame on Congressman From Northern District of Lower California

[BY A. P. NIGHT WIRE]

MEXICALI (Lower California) July 25.—Seventeen of nineteen [illegible] now under trial by court-martial here in connection with the [illegible] riot of the 14th inst., when three were killed and several [illegible], today signed and filed with that tribunal a statement declaring the trouble was due to incitement by Congressman Ricardo [illegible] of the Northern District of Lower California.

[illegible] is said to have [illegible] to be published a statement criticising Gov. [illegible] Lugo, of the district, [illegible] for the disturbance. [illegible] Jose Loera and Councilman Luis Leon were the two [illegible] who did not sign the [illegible] condemning the Congressman.

The court-martial arranged today to hear the cases of the [illegible] of three Councilmen, all Catalinos.

THE DAY'S NEWS SUMMED UP

WEATHER: Clear. Wind at 5 miles velocity, 7 miles. Thermometer, 84 deg.; lowest, 61 deg.; highest, 84 deg. Los Angeles and vicinity: Thursday fair. For [illegible] weather data see last page of this section.

[illegible] A digest in Spanish of the important news events [illegible] will be found on the [illegible] page in this section of The Times.

HARBOR NEWS. [illegible] reports of the arrivals and [illegible] vessels in and out of [illegible] Harbor will be found on page 1, Part I.

[illegible] news take steps [illegible] General Exposition committee; membership [illegible] to near last night's [illegible] effect.

[illegible] have been [illegible] violations of [illegible] with a threat of abate-[illegible]

[illegible] by auto dies and police [illegible] driver who is said [illegible] scene without giving [illegible]

[illegible] asserted she was [illegible] and kidnaped, returns to [illegible] scene of collapse.

[illegible] to be guest for reservation [illegible] reception that [illegible] to organizations are [illegible]

[illegible] and James Kirkwood, [illegible], were married yesterday.

[illegible], film actor, has [illegible] to appear before [illegible] grand jury to give testimony [illegible] investigation.

[illegible] to attend to Presidents [illegible] on occasion of his visit [illegible] occasion the city [illegible] have been announcements in charge [illegible] departments.

[illegible] who had possession of [illegible] Overreich's watch, [illegible] father's hearing on murder [illegible] that it was given to [illegible] Overreich.

[illegible] of State Jordan arrived [illegible] city and expressed [illegible] being done by Gov. [illegible]

[illegible] of army engineers has [illegible] to recommend extension [illegible] at harbor.

[illegible] FIRE. Two buildings [illegible] were razed by flames [illegible] threatened to consume [illegible] business district.

[illegible] chief in Long Beach [illegible] bathing girl's fin-[illegible] narcotic

[illegible] Beach resident reports [illegible] feet in length [illegible] on the run.

[illegible] policy of Secretary [illegible] to National [illegible] Association [illegible] San Fran-

Presidential party arrives off Vancouver. Chief Executive today in setting foot on Canadian soil will establish a precedent.

Number of June brides in California in June, 1923, was the largest in history of the State.

San Diego Chamber completes plans for entertainment of Congressional party.

Five escaped injury when automobile plunged off road and into 500-foot canyon in Yellowstone Park.

Gov. Lugo announced mail service by boat will be given east coast of Baja California.

GENERAL EASTERN.—Senator Underwood sounds warning on wheat market failure, saying entire nation likely will feel effect.

National Commander Owsley of the American Legion at Denver strongly opposes recognition of Soviet Russia by the United States.

Three new indictments charging grand larceny and extortion returned against W. H. Anderson, former chief of New York Anti-Saloon League.

Denver priest convicted in liquor case; penalty is one to five years in prison and heavy fine.

FOREIGN.—Delay of France in replying to note worries Britain with unemployment and loss of trade facing her.

Reports from China describe conditions as grotesque and say absolute impasse has been reached.

Fortunes in Russian jewels seized in Paris by authorities.

British firms in Russian trade called on Parliament for aid in safeguarding interests.

American Legion men in London expressed belief English-speaking union of war veterans will flourish.

French army reported to have won a series of important victories in its drive in Morocco.

Americans are negotiating for monopoly of French rail, telephone and telegraph lines and the tobacco industry with the intention of forming a syndicate to restore finances of the country.

Contending U. S. Supreme Court decision on foreign languages in schools had no bearing on Hawaiian situation, residents there continued drive to prevent Japanese from dominating the system.

The best way for some people to be just is to adjust.

Stay in Morgue Cures Man Who Sought Suicide

[BY A. P. NIGHT WIRE]

LIMA (O.) July 25.—One hour of a twenty-four-hour sentence with the dead in a morgue convinced Charles Voorhees, 60 years of age, confessed attempted suicide, that he was not ready to die, and he left the remaining twenty-three hours for some other more courageous man to serve. Voorhees made a clean get-away unassisted.

Police Judge Jackson late yesterday ordered Voorhees locked up for twenty-four hours in the morgue after he had been arrested for attempting self-destruction by standing on a street car track waiting for a car, which did not come before the police, to hit him. He told his family and neighbors that he intended to kill himself and rushed to the car line in front of his home where he stood awaiting the "death car" while spectators watched. He was arrested on a charge of drunkenness.

SCHMOOL BUSINESS COURSES DISCUSSED

[BY A. P. NIGHT WIRE.]

TACOMA (Wash.) July 25. — Discussion as to whether the United States League of Building and Loan Associations should start a national campaign for grade-school instruction in banking, real estate dealings and general thrift was the main subject for discussion at the annual convention of the association here today. It appeared likely today that Miss Ann A. Rae of Niagara Falls, N. Y., will be elected president of the association for the coming year. Kansas City and Cleveland are the leading contenders for the 1924 convention.

ANDERSON INDICTED AGAIN

New York Anti-Saloon League Leader Faces Three More Indictments; Pleads Not Guilty

[EXCLUSIVE DISPATCH]

NEW YORK, July 25.—Three additional indictments were returned by the grand jury today against William H. Anderson, superintendent of the Anti-Saloon League in New York State.

Two were for extortion. These, the grand jury announced last week, had been found but had not been prepared in legal form. The third was for grand larceny and supersedes one of the indictments previously returned in which a technical error had been made.

MEEK ATTITUDE

Anderson was in the court of Judge John F. McIntyre of general sessions when the grand jury came in, but his attitude was far more meek today than when the first indictments against him were returned. Instead of the loud defiant "I am not guilty" with which Anderson replied to Clerk Edward Cowing last week he responded in a quiet, almost subdued tone "not guilty," when the same question was put to him again today.

Statements by Anderson and by directors and others connected with the Anti-Saloon League impugning the motives of the grand jury were termed "impertinent and wholly unwarranted" by the jurors in a supplementary presentment filed with the three indictments today.

EXTORTION CHARGES

The presentment further stated the recommendation of an investigation by the Legislature of the Anti-Saloon League in this State since Anderson became its superintendent originated with the grand jurors and was not prompted or suggested by Acting Dist.-Atty. Ferdinand Pecora or any other person.

One of the extortion indict-

(Continued on Second Page)

UNDERWOOD WARNING ON GRAIN PERIL

Asserts in Speech Entire Nation May Feel Effect of Wheat Crisis

[BY A. P. NIGHT WIRE.]

BIRMINGHAM (Ala.) July 25.—Senator Underwood, delivering his first public address since his return from Europe before the Birmingham Rotary Club today, sounded a note of warning against the "Black Clouds of the West," caused by the failure of the wheat market.

"We may feel in the South that the failure of the wheat market affects only the North and Northwest," Senator Underwood said, "but that is not the case. When our own cotton crop failed in 1914 because we couldn't get ships to carry our bales to Europe, the effect of it was felt over the entire nation. It will be the same way with the wheat failure and what we need is for the business men of the country to do their part. The result may not be felt directly down here but everyone will feel it indirectly.

"We never can tell where the cloud will go to. Who among you can tell if the same cloud now hanging over the West will not be hanging over the South next year? There is no golden rule governing this condition. The only way to guard against an economic crisis is to operate along the proper lines. The law of supply and demand can not be overtaken by the puny efforts of man."

Senator Underwood did not mention any political issues in his speech but he made it clear that the assistance of America was badly needed in Europe to straighten out affairs and that unless European governments abacem stabilized American citizens would be great sufferers.

CITY AND STAT DRY LAWS CONFLICTING

[BY A. P. DAY WIRE.]

CHICO, July 25.—Chico's dry ordinance is in conflict with the State Wright Act and the section prescribing penalties is void, according to Dist.-Atty. Rothe. "It is my opinion that the city ordinance imposing both a fine and jail sentence for the offense of possessing intoxicating liquor is void," said Rothe. "Th eVolstead Act makes the first offense punishable by fine only. As the city ordinance prescribes a greater penalty than the general law, it is in conflict with the general law and to that extent void."

Telegraphers Ask Increase

[BY A. P. NIGHT WIRE.]

CHICAGO, July 25.—Telegraphers on the Western Pacific Railroad have filed a request with the United States Railroad Labor Board asking an increase ranging from 5 to 8 cents an hour.

RAID ANGERS CHICAGO ELITE

Prominent Women Voice Loud Protests to Mayor for Ride to Station in Police Patrol

[EXCLUSIVE DISPATCH]

CHICAGO, July 25.—A number of socially prominent women who were gathered in a raid on a fashionable dancing place on North State street, known as The Tent, early Sunday morning, have protested to Mayor Dever and asked him to place a curb on the activities of the police raiding squads.

Eighty-one men and forty-one women were taken in the raid. Forty of Chicago's most prominent citizens were hauled to the police station in patrol wagons. The ladies, most of whom were quick-witted enough not to give their correct names, have decided that it is only good sportsmanship to come out in the open and add their protests to those of the men.

WOMAN SEES MAYOR

Mrs. Harry Fifield, who was taken in the raid with her husband, president of the firm of Fifield & Stevens, said she had been to see the Mayor and had been assured that the case would be dismissed when it is heard on Friday.

"But I am not sure that this will appease us," said Mrs. Fifield. "What we want is assurance that an outrage such as we were submitted to in the tent will not be repeated. If we can't have such assurance, how can we in any security lunch at the Blackstone, the Casino Club, the Black Cat, the Opera Club or any other respectable place where quiet, respectable people have been in the habit of gathering?

"It begins to look as though the tough dives are the only places where ladies and gentlemen may go in safety for a bite after the theater. These, apparently are never molested."

GRAFT IS HINTED

Attorney Benison F. Bartels who is leading the fight, declared today that there have been rumors of nonpayment of graft money which resulted in the raid. He said he would bring this to the notice of the court Friday.

Chief of Police Collins answered rumors of graft by defending the three officers who made the raid. "I know these officers to be honest," he said. "They are in charge of the vice and gambling squad on the east side and their records have been clear in spite of temptations of all kinds."

PLANNING AIR SUPREMACY

Britain to Spend Millions for Construction of Dirigibles to Link India and Colonies

[BY WIRELESS—EXCLUSIVE DISPATCH.]

(Copyright, 1923, Public Ledger.)

LONDON, July 25.—Great Britain is preparing another stride forward intended to make her supreme in the air. It will entail the expenditure of millions of pounds for the construction of airships with the avowed purpose of making India only a few days' journey distant for both passengers and freight and Australia if not around the world.

The adoption of this long-discussed plan has only been impeded by lack of credit, which is at hand now. To make the dream a reality only the approval of the Commons, carrying with it popular sentiment, is needed.

FUNDS IN SIGHT

That the debate on an appropriation bill will come soon appears certain. As the plan now is prepared the expense of creating dirigibles of unprecendented size will not fall wholly on the government. It is backed financially by the Shell and Vickers companies but government participation is essential.

While carrying out this gigantic undertaking may temporarily be delayed British aviation already is showing results from the adoption of the bill to triple the strength of the air force in carefully considered contracts awarded to constructors for new designs in airplanes and engines. Commercial flying has been knitted closely to military aviation by the creation of a volunteer reserve training corps of former military pilots.

FEAR GERMANY ALONE

The corps, started with a force of eighty airmen receiving modern war training, may quickly develop to 1000 up-to-date pilots. This movement for which the money has been provided, calls for new machines because the idea is to prepare the reservists for immediate service.

Constructors of engines and planes already are confident that their productions will prove unsurpassed anywhere, with the possible exception of some unproved engineering sensations by the Germans, and are optimistic about the future.

AID PLANNED TO FRANCE

Americans Seek Monopolies

Syndicates Negotiating for Railroad, Telephone and Tobacco Rights

Millerand Reported Back of Plan Devised by Loucheur and Morgan Bank

BY VINCENT SHEEHAN

[BY CABLE—EXCLUSIVE DISPATCH.]

PARIS, July 25.—A gigantic scheme, embracing the restoration of French finance through the ceding of monopolies on the operations of railways, telephone and telegraph services and the tobacco industry to a group of American syndicates, thus permitting a reduction of France's claims to German reparations, with the Allied and associated powers guaranteeing the revised figure of the indemnity to be paid by Germany, was discussed by a group of American financiers and Louis Loucheur, former Minister of the Devastated Regions and France's richest man, yesterday afternoon.

David Franklin Houston, Secretary of the Treasury during the Wilson administration and now president of the Bell Telephone Securities Company; Herman Harjes of the Morgan bank in Paris, Nelson D. Jay and Nelson Parkins, bankers, participated in the conference in offices of the Morgan-Harjes Bank in the Place Vendome.

BACKED BY MILLERAND

Although M. Loucheur holds no portfolio under Premier Poincare, he has the fullest confidence of President Millerand and it is believed that the President sent him to London unofficially to sound out former Prime Minister Bonar Law on reparations early in the spring, after which M. Loucheur reported results of his conversations with the British leader. Mr. Houston last night said that the conversations with M. Loucheur related to reparations and international debts, but he vouchsafed no details. The others present preserved strictest silence as to the meeting.

"American opinion generally is agreed that France is entitled to demand the maximum figure that Germany can pay, but the total must conform to Germany's ability to meet it," Mr. Houston said.

"If the sum that France demands is impossible of payment I believe that an adjustment should be made and that the Allied nations should guarantee Germany's payment of that maximum within its capacity."

Regarding the international debts Mr. Houston said:

"The ability to pay must be the basis of whatever arrangements nations make to clear up their mutual indebtedness. Once the maximum figures are decided on, payments must be effected as rapidly as possible if world finances are to be established again."

NOT REPRESENTING U. S.

Mr. Houston insisted that he does not represent the United States government here in any capacity. It is said that the Bell company is ready to resume its post-armistice feelers regarding the obtaining of a monopoly for operating the French telephone system.

It is learned that M. Loucheur told the French government that it could lease the operation of wires and railways, which are also run at a deficit, to American syndicates and make enormous revenues, and also that the tobacco monopoly, which is now handled by the state with inappreciable profit, could be made to pay well.

It was pointed out by M. Loucheur that if the French government's resources were handled properly by these three items it would be possible for France to make considerations on reparations and still be better off financially.

TEXAS MERCURY UP TO 108

[BY A. P. NIGHT WIRE.]

MARSHALL (Tex.) July 25.—The temperature today reached 108, the hottest in two years.

ARDMORE HOTEL. Rates only a trifle more for two than for one person. Eighth at Figueroa.

America's Smartest Clothes

A GENIUS is a person who thinks and acts instead of waiting for someone to show him how. That's us to a T. In boldly heralding 2-PANTS suits we led the way. We hit upon something that satisfied the crying need of today. Most everybody now wants a 2-pants suit of ours.

Leading the Way

Johnny on the Spot

And no wonder. The 2-pants suits that bear our name are really exquisite productions—good fabrics, good tailoring, good styles. You get more than your money's worth when you buy OUR 2-PANTS suits. We price them very reasonably at $35, $40, $45.

Scott Bros.

425-427 South Spring Street
Open Saturday Till 9 p.m.

WOMAN MOTHER TO SIXTY-EIGHT

Flock Includes Twenty-three Children of Her Own; Claims Record

[BY CABLE—EXCLUSIVE DISPATCH]

LONDON, July 25.—Mrs. Emma Crossman of White Hartlane, Wood Green, lays claim to distinction as the champion mother of the world.

She has "mothered" no fewer than sixty-eight children. Her flock has included twenty-three children of her own, seventeen children of her second husband's children by his first wife and twenty-eight nurse children. She was one of a family of fourteen children and her mother was one of twelve.

She has more than ninety grandchildren and innumerable great-grandchildren. Of her immediate progeny eighteen were daughters and five were sons. One of her daughters had eighteen children, two had fourteen each and two others twelve each, these five alone thus accounting for seventy children. One of her daughters gave floral names to her flock of twelve girls—Lily, Rose, Violet and so on right through the garden.

GERMANS NOW FACE TERROR

(Continued from First Page)

ered the Moderates in the Ruhr, notably at Gelsenkirchen and Essen.

The significance of this vote lies in statistical proof of the remarkably rapid increase in strength of the extreme radicals under the present abnormal economic pressure which justifiably is making Germany the "white hope of red Russia."

VATICAN IS WORRIED

[BY CABLE—EXCLUSIVE DISPATCH.]

ROME, July 25.—The Ruhr situation is causing ever-increasing apprehensions in the Vatican. According to the latest information the Holy See has received, word from four different sources that Germany will have reached by August a stage of widespread hunger.

Vatican authorities consider that in these circumstances wild outbreaks may occur, or that foolish attempts may be made by the German people.

Monsignor Testa, the apostolic delegate to the Ruhr, is not at his post, but is staying in Holland. This gives rise to the supposition that there has been friction between him and the French authorities.

SLEEVELESS GOWNS ARE BANNED BY EMPLOYERS

DON'T WANT OFFICE TO LOOK LIKE LAWN PARTY IS OFFICE EDICT

[EXCLUSIVE DISPATCH.]

CHICAGO, July 25.—The rule posted yesterday by the People's Gas Company that women employees must not wear sleeveless gowns during busines shours may be adopted by other large firms. Some of the large concerns had already placed the ban on gowns which leave the upper arm exposed.

According to officials of the gas company the sleeveless gown is detrimental to business efficiency. The bulletin stated that "all women employees are requested to refrain from wearing sleeveless dresses, appearing on the street without hats and using an excessive amount of make-up."

It resulted in several hundred girls hurrying out to buy sleeve caps or draping scarfs around their arms.

"We don't want our office looking like a ballroom, a lawn party or the deck of a fashionable yacht," said one official of the gas company. "Some girls think they must always come down to work all dressed up. Some come down in party frocks and some actually wear extreme decolletes."

NEW YORK-TO-ROME CABLE IS ASSURED

WESTERN UNION TO LAY LINE TO AZORES, ITALY TO SPONSOR REMAINDER

[BY A. P. NIGHT WIRE.]

NEW YORK, July 25.—A contract has been signed between the Western Union Telegraph Company and an Italian submarine cables company for the establishment of direct cable communication between the United States and Italy via the Azores.

The Italian company undertakes to lay a cable from Fiumicino, near Rome to the Azores, and the Western Union to meet it there with a cable from New York. There will be a joint station at the Azores where the cables will be physically connected and messages will be sent directly, without intervening manual relay, and from New York to Rome and vice versa.

There has been some delay in obtaining from the Portugese government the necessary landing-rights at the Azores. Newcomb Carlton, president of the Western Union, said:

"The establishment of this direct through route will put an end to the embarrassing isolation of Italy with respect to cable communication with the United States and should result at once in greatly improved relations and a healthy stimulation of commercial activity between the respective countries."

CHURCH NAMES HEAD

[BY A. P. NIGHT WIRE.]

SANTA CRUZ, July 25.—Rev. Charles Herbet Shaw, of San Francsco, was elected chairman of the State christian church convention in session here today. He succeeds Rev. George Brewster, who announced that he would resign after nine years of service.

JOHNSON HITS HARDING PLAN

Assails World Court in His "Home-Coming" Speech

Denies New York Meeting is Politically Significant

Hylan-Hearst Interests Are Its Prime Movers

[BY A. P. NIGHT WIRE.]

NEW YORK, July 25.—Senator Hiram Johnson of California, declared tonight that America should stay out of the World Court and the League of Nations and insisted that the nation's foreign policy should be decided at the polls in 1924.

Senator Johnson, who returned Monday from Europe where he talked with the leading statesmen of many countries, expressed his views at a dinner given in his honor by a committee composed largely of men who supported the late Theodore Roosevelt in his third party campaign for the presidency in 1912.

The chairman of the committee giving the dinner was Col. Rhinelander Waldo, while George Henry Payne, active in State Republican politics and a campaign manager for Roosevelt, was vice-chairman.

Mayor Hylan, of New York, whose administration is supported by newspapers owned by William Randolph Hearst, was among the guests.

Others on the committee included Col. John J. Bryne, Marcus Loew, Charles M. Schwab, Louis Evans Shipman, Congressman A. B. Rossdale, Col. Thomas L. Miller, Walter S. Dryfoos, August Heckscher, and W. R. Albee.

Many friends of the senator have boomed him for a presidential candidate next year, and it was noted with interest that his views on America's entrance into the World Court directly clashed with those set forth by President Harding.

"Nobody in Europe cares a rap for the international court," Senator Johnson said. "Many may care very much whether we get into it. Nobody expects the World Court to solve any provocative international problems, for many expect if the United States can be lured into it, the United States is on the way not only to the League of Nations, but to full participation in European affairs."

"However well intended," he added, "it's a dreadful thing to tell our people that the international court will stop war or that it will have the slightest effect upon wars.

"It is an utterly futile agency for peace—it cannot and will not prevent wars and it does not pretend either in its organization or its operation to do so. It has the jurisdiction of nothing except what countries may choose to submit to it, and the four great members, Great Britain, France, Italy and Japan, have specifically declined to submit to its compulsory jurisdiction."

Senator Johnson said tonight's meeting was without any political significance, and his address merely was to give his opinion on international affairs as he had seen them during his visit to Europe. "I was an 'innocent' abroad" he said. "I went to Europe just as an American. I return just as an American."

Senator Johnson said he spoke with neither "personal nor political hostility to any man, but asserted he could not "forgive the man who decides this nation's future solely by the present apparent necessity of partisan politics.

"What we condemned under a Democratic administration we will not accept under Republican administration," he declared. The senator said he would refrain from any extended discussion of domestic questions, but pointed out that "men are not unlike the world over."

GIRL HELPS SELF IN STORE AND DOLLS UP

STEPS OUT OF CLOSET WITH FINE APPAREL WHEN PLACE OPENS

[BY A. P. NIGHT WIRE.]

OAKLAND, July 25.—When Mrs. M. E. Henning, an employee of a local department store, opened the door of a small closet in the store today, a girl, gowned in some of the latest and most expensive Parisian creations, swept by her and tripped majestically down the aisle of the store. Mrs. Henning recovered her poise in time to notify a floorwalker before the queenly beauty had left the store. Then she hurried back to the closet.

In a corner were the tattered remains of a flapper's glory. For one night she had satisfied her desire for beautiful things to wear. Today she has on her old clothes and is being held by the police pending an investigation. Officers believe the girl secreted herself in the store late yesterday and allowed herself to be locked in. The clothing the girl had on showed she visited several departments and outfitted herself from lingerie to ear-rings.

The police had a report on file that the girl had been missing from her home for a month. She refused to say where she has been living or to make any explanations of her presence in the store. She is 16 years of age.

HONEY BEE WRECKS AUTO, INJURES FIVE

[BY A. P. NIGHT WIRE]

ALEXANDRIA (La.) July 25.—A honey bee wrecked a motor truck at Dead Man's Curve, six miles from here today and caused the injury of Capt. J. H. Stiles of the Salvation Army, his wife, two small children and a young woman. Capt. Stiles, at the wheel of the car, saw the bee buzzing about the head of one of the children. When he attempted to drive it away he lost control of the truck, which plunged from the road and turned over.

THREE CONVICTS GONE

[BY A. P. DAY WIRE]

SALEM (Or.) July 25.—Three of the four convicts who escaped from the State Penitentiary here yesterday afternoon by hiding in a car of bricks hauled out of the prison brickyard, were still at large. James Arnold, one of the four, returned to the prison voluntarily last night.

FRENCH DELAY FRETS BRITAIN

(Continued from First Page)

win again to their old position which made us the wonder and envy of the world," declared Baldwin in a telegram supporting the candidacy of a unionist parliamentary nominee at Leeds.

At Bristol today Lloyd George said the European outlook was "enough to induce despondency and despair in the stoutest heart," and then proceeded to aggravate the gloom by denouncing Premier Poincare's "unusually wicked distortion" of Lloyd George's recent statement respecting Russia in Poincare's address last Sunday. "M. Poincare should not choose Sundays for unscrewing the cylinders of carefully distilled hatred and ill will which produce suspicion among nations."

AMERICA IN LEAD

C. A. McMurdy, war-time food controler, who believes European restoration will help Great Britain out of her present difficulty, but that a lasting cure will have to be sought in domestic readjustments said:

"America is outstripping us at every point. The American worker is producing treble the wealth that is being produced by the British worker and the American worker is getting treble wages and is himself consuming the fruits of his industry. We will have to Americanize our industries."

More of the foregoing comment on Britain's industrial fix comes from Lord Lester, chairman of the greatest British amalgamation enterprises, who told an audience last night that "what is wanted is not so much politics but to make more goods and sell them."

WOULD ACT ALONE

[BY CABLE—EXCLUSIVE DISPATCH.]

PARIS, July 25.—Belgium formally transmitted to Premier Poincare tonight a request to send a reparations reply to Great Britain separately from France.

In response to written instructions presented him at Brussels Monday, Gaiffier D'Estroy, Belgian Ambassador to Paris, who has been assisting in the conversations at Brussels, returned to Paris and went to Poincare with the Belgian documents on the problem.

It is officially admitted that a common France-Belgian reply is now out of the question.

Every effort is being made by officials to minimise the gravity of this situation by emphasizing the fact that Belgium continues to maintain the stand she has taken upon the Ruhr question, that there will be no evacuation until reparations payments are made and the necessity of the cessation of passive resistance.

BELGIUM WITH BRITAIN

On the whole question of reparations proper, however Belgium has prepared a lengthy response to Great Britain which France is unable to sign because it deviates widely from Poincare's pledged policy.

Belgium is perfectly willing to accept the British attitude toward postponing all consideration of inter-Allied debts.

Following the official announcement that separate negotiations will be conducted by France and Belgium with Great Britain, the government's big four morning organs print almost identical appeals for delay on the reparations discussion. The Echo de Paris after outlining the situation, declares Lord Curzon is doing France no service by demanding a reply from Germany. It declares that Cuno is ready to capitulate and demands a delay until his surrender his complete.

The Matin, the Petit Parisien and the Journal make the same appeal for delay. The inspiration of their attitude is apparent.

WHEN IS CHICKEN KILLED LEGALLY?

CHICAGO SUBURB STIRRED FOR YEARS IN BACK-YARD SQUABBLE

[EXCLUSIVE DISPATCH.]

CHICAGO, July 25.—Bill Watts of Oak Park, fashionable suburb, killed a pet chicken of Mrs. Mary Darby's in the fall of 1918, when the chicken wandered into the water in his back yard and gobbled a grain of corn to which bill had thoughtfully tied a string. This was Bill's method of curing the Darby chickens of the habit of eating his garden seeds.

Since that momentous occasion the war in Europe has ended, the map of the world has been changed, and dozens of kingdoms have fallen, but the fight over the chicken has continued. The Wattses have not spoken to the Darbys, for Bill Watts was arrested after the death of the chicken hailed to court and fined $350. Today the case was again called on an appeal, and there was much argument as to the legal method of killing a chicken, this being the point on wheih attorneys contended the case hinged. Judge David gave strict attention for fifteen minutes, and then rose with this announcement.

"This case is dismissed. It's trivial. The people of Oak Park should devote more time to human beings, especially their daughters, and less to chickens."

But say—how do you kill a chicken legally? There won't be any peace in Oak Park until that point is finally settled.

ASKS LAW TO GET HIS SPINE BACK

CHIROPRACTOR TELLS JUDGE MAN TOOK THE CLASS ROOM MODED

[EXCLUSIVE DISPATCH.]

NEW YORK, July 25.—Louis S. Siegfried, president of the Metropolitan College of Chiropractics, dashed into Essex Market Court today and excitedly asking Magistrate Oberwager for a summons, cried: "I've lost my spine."

The surprised magistrate looked up and said: "You look pretty healthy for a man without a spine."

"That isn't what I mean," Siegfreid explained. "It's the spine of a skeleton, not an ordinary spine. I used it in my school. Wolf Adler of the Bronx, who was an instructor there, took it away with him."

The magistrate quieted the excited chirepractor by issuing summons calling for Adler's appearance on August 10 on a charge that he is unlawfully holding the backbone of the dispute.

UNIONS FIGHT ONE ANOTHER

Wobblies and Internationals Both Claim Victory

Statements at Variance on Longshoremen's Strike

I.W.W.'s Assert Wharf at Hoboken is Tied Up

[BY A. P. NIGHT WIRE]

NEW YORK, July 25.—The battle of labor which the International Longshoremen's Association and the marine transport workers' division of the Industrial Workers of the World have been waging in Hoboken since yesterday continued today, with both sides claiming a victory.

John A. Ryan, vice-president of the international, gave out a statement today saying the strike had been settled with the promised return of members of his organization. Officials of the I.W.W. came back with an answer in which they denied the strike was off and a settlement had been reached.

The I.W.W.'s are determined to bring out all their members in the port of Greater New York unless their demands are granted, it was indicated late today, when a circular was posted in Brooklyn headquarters of the organization calling a mass meeting there next Saturday when a strike vote will be taken.

CONFLICTING STATEMENTS

Leaders of the I.W.W. assert there are now 1600 men out in the strike for higher wages and improved working conditions. Officials of the international declare there are nowhere near this number out.

I.W.W. leaders likewise assert that twelve ships of eight lines are tied up and more tie-ups are to come.

Mr. Ryan said the decision to return to work was made at a mass meeting in Hoboken today. The I.W.W. accounts of this meeting say it was attended by only a few "hand-picked" members of the International Longshoremen's Association and that "Wobblies" were barred, as were those of the more conservative union suspected of being inclined to favor the strike.

Because of the strike, the York, a German liner with a Hoboken pier, today was forced to dock in New York.

AGREEMENT NEAR END

The wage agreement of the international expires September 30. The I.W.W. has no agreement, but workers of this organization receive the same scale as the International Longshoremen's Association.

The strikers asked for $1 an hour for straight time, time and a half for overtime and meal hours at double rates. They are now being paid 70 cents an hour, with overtime at $1.07.

The steamship President Polk, which was to have sailed from Hoboken late today, but which was held up because of the shortage of men to lead her, will depart early tomorrow, ship officials said tonight.

Russian Nobles' Stolen Jewels Found in Paris

[BY CABLE—EXCLUSIVE DISPATCH]

[Copyright, 1923, Public Ledger]

PARIS, July 25.—Caches of glittering gems which were rifled from Russian nobles and churches have been located here, due to the vigilance of the Minister of Finance's "Service for the Repression of Frauds." The jewels found are believed to have been brought in by means of diplomatic pouches from certain states bordering Russia, entering France without the formality of being declared at the customs barriers.

A suit case left in a hotel room by a suspected Levantine diamond dealer of repute was seized here and revealed precious stones worth 300,000 francs. Shortly afterward an examination of his safety deposit vaults revealed Russian jewels and sacramental vessels having a value of 1,500,000 francs. All these were seized and their possessor made to pay a fine of 100,000 francs.

An organized hunt is on to locate other smuggled Russian jewels in view of the fact that crime experts estimate that such gems to the value of 20,000,000 francs have been smuggled into France, England and the United States.

SWAINS ON FLIVVER STEEDS DO BATTLE

JOUST LIKE KNIGHTS OF OLD WITH LIZZIES AS WEAPONS

[EXCLUSIVE DISPATCH.]

JOLIET (Ill.) July 25.—When it came to a question of love, Alexander Jarosz and David R. Davis, Jr., both of Joliet, jousted like knights of old, bitterly and with vicious intent. Their steeds, however, were flivvers, their armor windshields, their weapons the power in the flivver's vitals.

It was a ramming contest, and, according to the story brought out today in Justice Alexander McCowan's court, it started in this way. Davis, who is the son of the city jailer, and Jarosz it appeared, had a dispute over a girl about July 4. Since then there had been bad blood between them.

They met Tuesday. Davis was bound in one direction in his flivver and Jarosz in the opposite way in his Henry. Suddenly, as they were about to pass one another the flivvers turned and crashed into each other. Then went on the reverse and they rammed again. This operation was repeated several times.

Justice McCowan after weighing the evidence decided Jarosz was the aggressor and fined him $25 and costs, but remanded the fine when the rivals promised to make their flivvers behave. The name of the girl was not brought out in the proceedings.

KILLED BY ELECTRICITY

[EXCLUSIVE DISPATCH.]

MIAMI (Ariz.) July 25.—Henry T. Pascoe, a Texan, who had been employed as an electrician's helper at the Inspiration pumping station, short-circuited a 2300-volt current through his body while he was inspecting connections of the electric pumping machinery, and

DRY AIDE FACES THEFT CHARGE

(Continued from First Page)

ments accuses Anderson of forcing Obert Hall, Philadelphia, former collector of the league, to pay him $2500 July 7, 1920, and the second asserted that he extorted $1275 from Philippe on March 2, 1921.

EX-GOVERNOR COUNSEL

In one of the grand larceny indictments, Anderson had been charged with obtaining $12,200 fraudulently from the Anti-Saloon League. The amount should have been $4400 and it was to correct the mistake that the third true bill was offered today.

Anderson was accompanied by his new counsel, former Gov. Whitman. As he was brought before the bar to plead, he leaned lazily against the railing. In one hand he carried a large bundle of newspapers.

His counsel was granted the customary ten days for motions affecting the case. On the recommendation of Mr. Pecora the bail of $5000 for Anderson last week was continued to cover the new indictments.

CANADA HOST TO PRESIDENT

(Continued from First Page)

derson steams through the Narrows into the inner harbor, she will exchange salutes of twenty-one guns with the H.M.S. Curlew and H.M.C.S. Patrician, which are at anchor here.

When President Harding steps ashore, the Sixty-eighth Battery of the Fifteenth Brigade Canadian Artillery, will commence firing a twenty-one-gun salute, which will be taken up by the H.M.S. Curlew. He will be received by a combined guard of honor of 100 men from the Curlew and the Patrician and a guard of honor with King's and regimental colors and two bands furnished by the Twenty-third Infantry Brigade. The mounted escort of the Royal Canadian Mounted Police also will be on hand to receive him.

The guards will give the President a royal salute, the colors will be dipped, and the band of the Seventy-second Battalion, in prewar full dress, will play the "Star Spangled Banner."

ADDRESS OF WELCOME

After the President inspects the guards, he will receive addresses of welcome from Canada, the Province of British Columbia and the city of Vancouver and reply thereto. Mr. Harding's greeting to the people of Canada will be delivered under the great trees of Stanley Park, where huge crowds will assemble.

A system of amplifiers will make the President's voice audible to those who are not lucky enough to get a close-up position. After the President's speech is finished, the official party will proceed to a hotel, where the provincial and civic luncheon will be held.

After a game of golf in the afternoon, the Presidential party will dine under auspices of the Dominion government, when he will meet leading statesmen, clergymen, judges, soldiers and official citizens.

After a brief visit to local newspaper men who are entertaining on their own account, the newspaper men connected with the Presidential tour, Mr. Harding will conclude his visit with a public reception in the hotel.

TROOPS OF SUN GO OVER TO OLD ENEMY

[BY CABLE AND ASSOCIATED PRESS.]

CANTON, July 25.—It is reported here that the northern Chinese troops after evacuating Shiuchor have joined Chen Chiungming, Sun Yat Sen's ancient enemy on the East River, who is at Waichow. Sun has ordered his Yunnanese troops to reinforce his campaign on the East River but they refuse. Much opposition has developed, especially among returned immigrants from America to Sun's action in seizing railways not government property. This action is being protested against through the Hongkong press. Chinese people abroad are being advised not to invest here. The people of Kwangsi Province are showing dissatisfaction with the Cantonese occupation of Wuchow and trouble is brewing.

PLAN TO STANDARDIZE LUMBER IS PROPOSED

[BY A. P. NIGHT WIRE.]

SAN FRANCISCO, July 25.—The standardization of lumber by the wholesaler as a conservative measure was discussed today by the standardization board of the National Association of Lumber Manufacturers in a meeting here. A new standardization scheme, whereby the wholesaler will grade and size the lumber and all of the present duplications of this work will be eliminated, was framed by the board and will be presented to the directors of the association, who are also meeting here. Dr. J. Wilson Compton, Washington, D. C., secretary of the association, told the board that Secretary of Commerce Hoover had recommended the proposed plan.

fresh from the factory

FRESH Tuxedo TOBACCO now 15¢

ROLL YOUR OWN WITH Rizla Le Croix Papers Attached

EVERY MORNING IN THE YEAR Los Angeles Times
The Times Building, First and Broadway
90c per Month DELIVERED BY CARRIER
By Mail, in Postal Zones 1 to 4, including California, Arizona, Oregon, Washington, Yearly, $10.00; Monthly, $1.00. In Zones 5, 6, 7 and 8, United States, Canada and Mexico, Yearly, $12.00; Monthly, $1.00.
Entered as second-class matter, Dec. 4, 1903, at the Postoffice at Los Angeles, under the Act of March 3, 1879.
THURSDAY MORNING, JULY 26, 1923. VOL. XLII.

CHINA ARRIVES AT IMPASSE

Situation Described as Grotesque; Government Without Officials or Funds

[BY CABLE—EXCLUSIVE DISPATCH]

PEKING, July 25.—Grotesque is the only word that describes the present situation in China. At the capital there is no President, no Premier, no Finance Minister and only three members of the Cabinet, who issue mandates or orders as regents in charge. Parliament is in session there are no sittings because a quorum is not obtainable and the members are flitting about here and there. Money is not obtainable for anybody, who will supply them with money, northern or southern Militarist or Constitutionalist.

All sources of revenue are dry and nobody will take office and face the unsatisfied demands of troops and police, of ministries and of native and foreign creditors. Chinese diplomatic missions abroad are breaking up because they receive no remittances, despite the fact that the customs have recently made two substantial payments for this express purpose.

Besides the reluctance to face the financial impasse there is a feeling among the Chinese that they had better be without a government when the powers present their demands for the Lincheng outrage, even although these are now believed to have been watered down until they are without strength, color or taste. Peking is a vacuum and the Chinese troops are wondering how soon troops will march in and take possession and blackmail the banks and merchants for their maintenance or openly plunder.

In several provinces large bodies of troops are engaged in civil war and in competing with brigands in harassing the inhabitants. Forces chasing the brigands who recently kidnaped the Italian priest, Father Malotta, have repeatedly allowed his captors, when surrounded, to escape. Foreign vessels navigating the upper Yangtze are frequently fired on by a band of riflemen hidden on the rocky shores but as the ships have bulwarks and steel plates and the troops and bandits shoot equally badly the damage is usually confined to the funnels.

The illegal taxation of goods in transit has become a most important function of [illegible] the provinces. Options, by law as to growth, [illegible] and consumption, [illegible] principal article of [illegible] provides revenue for [illegible] the soldiers of the [illegible] tary governors.) With [illegible] tions all the military [illegible] and members of [illegible] regular smokers, and [illegible] educated students [illegible] the habit.

Foreign treaties now [illegible] little outside the treaty [illegible] the foreigner himself [illegible] a foreign devil as of [illegible] cularly in the streets of [illegible]

China, in fact, is [illegible] indiscipline is [illegible] classes. There are [illegible] only in the zones [illegible] treaty ports and in a [illegible] along the railway lines [illegible] idea of authority has not [illegible] ly departed. But [illegible] giens there is the most [illegible] army in which the [illegible] erty of the [illegible] troops and leading [illegible] is almost at a standstill.

As a remedy one [illegible] ness proposes that the [illegible] demanity should be [illegible] road building by the [illegible] means of securing [illegible] others urge that the [illegible] ers should invite the [illegible] other leaders of all [illegible] conference to discuss the [illegible] situation, hoping that [illegible] and stabilizing influence [illegible] signers would promote [illegible] of their differences.

LONDON HOPES LOAN TO HUNGARY IS MADE

LORD CURZON TELLS LORDS OF APPEAL MADE TO FRANCE

[BY CABLE AND ASSOCIATED PRESS.]

LONDON, July 25.—Lord Curzon, the foreign secretary, when questioned in the House of Lords today about the serious financial condition of Hungary, announced that the British government had advised a special appeal in this connection to France. He was more than hopeful, he said, that the approaching meeting of the Little Entente would find Jugo-Slavia, Czecho-Slovakia and Rumania ready to consent that Hungary should raise a loan, subject to the necessary conditions and guarantees.

The British government, he continued, was anxious to [illegible] financial collapse [illegible] Its insolvable [illegible] was convinced that no [illegible] on a sufficient scale [illegible] tained except under [illegible] ported by the League [illegible]

ABDICATED PRINCE GOING TO SIAM

[BY CABLE AND ASSOCIATED PRESS.]

SHANGHAI, July 25.—[illegible] Hung, who recently [illegible] Presidency of China [illegible] Peking, the capital, is [illegible] expected to arrive here [illegible] on a Japanese steamer. [illegible] ports that he is coming [illegible] an adviser and is coming [illegible] only to remain [illegible] cial leaders. It is not [illegible] than half the members [illegible] Chinese Parliament [illegible]

GLANDULAR [illegible]
R. L. DOBBIT, M.D. [illegible]

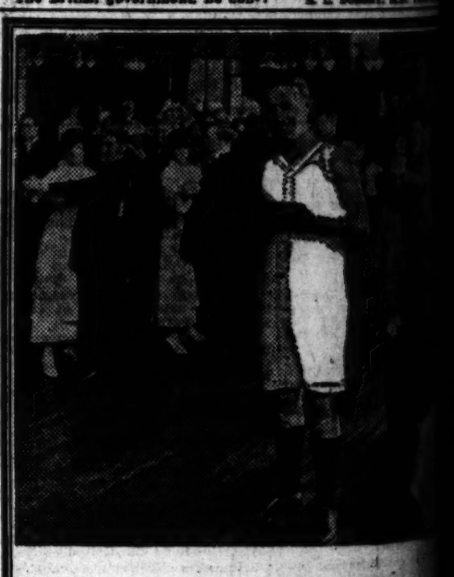

IT'S THE FULL generous cut—perfect fit and soft, snowy fabric of Palmdayl that gives you absolute freedom from every underwear discomfort.

Featured by the best stores in a full line of sizes and fabrics.

Priced as low as $1.25

PALMDAYL
The Reinforced Athletic Union Suit
Cohn Goldwater Company
ESTABLISHED SINCE 1880
Makers of PALMDAYL SHIRTS
PALMDAYL ATHLETIC UNION SUITS

Semi-[illegible] SALE
Summer [illegible]
Men's & Young [illegible]
Sui[illegible]
All From Our [illegible]
$29.50 Formerly to $40
$4[illegible] Former[illegible]
Sizes and styles [illegible] all proportion[illegible]
Over[illegible] $2[illegible] Formerly [illegible]
Harris & [illegible]
STEIN-BLOCH S[illegible]
437-443 Spring [illegible]
No Charge for Alterations

THE OWL DRUG CO.
Ten Thou[illegible]
In the average d[illegible] are about 4,500 [illegible] shelves of the [illegible] usually 10,000 [illegible] Drug Store yo[illegible] sure of findin[illegible] of the brand [illegible] size that yo[illegible]
The Owl [illegible]
45 Stores in [illegible]

MELACHRINO [illegible] are made [illegible] choicest and mos[illegible] selected Turkish [illegible] grown, and becau[illegible] superb and un[illegible] quality, they hav[illegible] rival for forty-th[illegible]
ORIGINA[illegible] MELACH[illegible]
"The One Cigarette Sold [illegible]
A National Institution T[illegible]

Semi-Annual SALE

Summer Clearance Men's & Young Men's Suits

All From Our Regular Stocks

$29.50 Formerly to $40

$34.50 Formerly to $50

$43.50 Formerly to $65

Sizes and styles for men of all proportions and tastes.

Overcoats $29.50

Formerly to $50

Harris & Frank

STEIN-BLOCH SMART CLOTHES

437-443 Spring—North of Fifth

No Charge for Alterations — Charge Accounts Solicited

THE OWL DRUG CO. — BETTER DRUG STORES

Ten Thousand!

In the average drug store there are about 4,500 items—on the shelves of the *Owl* there are usually 10,000! In the *Owl* Drug Store you are *doubly* sure of finding the goods of the brand and in the size that you want!

The Owl Drug Co

45 Stores in 20 Cities

A National Institution Thirty Years Old

MELACHRINO cigarettes are made from the choicest and most carefully selected Turkish tobaccos grown, and because of their superb and unchanging quality, they have had no rival for forty-three years.

ORIGINAL MELACHRINO

"The One Cigarette Sold the World Over"

TAMPICO FACES EXPORT LOSSES

Greatest Decrease Shown in Oil and By-products

Value of Half-Year Cargoes Less by Millions

Increase Noted in Shipment of Food Products

[EXCLUSIVE DISPATCH]

TAMPICO (Mex.) July 25.—According to an American consular report declared exports from this port the first six months of this year decreased in value, $45,185,797 compared to the value of exports for the same period during 1922. The biggest decrease was shown in the exportation of nonmetallic minerals consisting of gasoline, crude oil, fuel oil, distillate, naphtha and reduced and topped oil. For the period stated this year the exportation value amounted to $30,519,856, against $45,081,803 for 1922.

This year, however, shows an increase in the shipment of various other articles that aided somewhat in cutting down what otherwise would have been a considerable reduction. During the first six months of 1922 no cheese was exported from Tampico while the consular report shows that 42,933 pounds were shipped this year. Birdskins, dried fish and alligator hides also show 100 per cent gain over shipments of last year.

BEANS SENT OUT

In food products expertations of dried beans for this year increased 54,110 pounds with a value of $2683. Other food products like coffee, tomatoes, honey and onions showed varied increase and decreases. Exportation of vegetable products such as chicle, sarsaparilla and safron showed decrease this year.

Among other articles that were exported during the course of the six-month period were pottery, glycerine, cotton samples, cotton oil, henequin, ixtle and sisal. Of the last three articles named ixtle shipments showed the largest increase, amounting to 523,816 pounds more than shipments made during 1922. Henequin shipments declined 22,356 pounds.

OIL TO TROPIC LANDS

Of the goods received from the United States there were returned $217,837 worth, consisting mainly of empty ammonia cylinders.

Declared exports to Porto Rico, for the same period, consisted of crude oil to the amount of 546,590 barrels, an increase of 22,356 barrels over shipments of 1922.

Exports to the Canal Zone were also crude oil amounting to 523,833 barrels, a decrease of 34,627 barrels from exports made during the first six months of 1922.

STATE'S JUNE BRIDE CROP LARGEST EVER

[BY A. P. NIGHT WIRE.]

SACRAMENTO, July 25.—There were more June brides in the State of California last month than ever before in its history, according to figures compiled today by L. E. Ross, director of the State Bureau of Vital Statistics. The banner month showed 6290 marriages, or 795 more than was recorded in June, 1922. Los Angeles county leads the list with a total of 2001. San Francisco is second with 821; Orange county third with 470 and Alameda county, with 434 marriages, is fourth. In June, 1921, there were 5857 marriages in this State, and 5418 in June, 1920.

Bullocks

"One o'Clock Saturday"

Sure Relief FOR INDIGESTION

6 BELL-ANS Hot water Sure Relief

BELL-ANS

25¢ and 75¢ Packages Everywhere

WATCHES REPAIRED

To add to our fast growing list of satisfied customers we will repair any American watch for $1.00 and charge wholesale for material used and guarantee its time keeping for 2 years.

$1

REINGOLD'S

521 So. Spring St.

SIMPLICITY OF DEMOCRATS HIT

Member of Gov. Hunt's Party Shocks Hotel by Eating Without Coat

[EXCLUSIVE DISPATCH]

PRESCOTT (Ariz.) July 25.—From members of a party escorting Gov. Hunt on a road inspection trip to the Grand Canyon, it is learned that Democratic simplicity received a jolt at the Canyon Hotel. One of the Governor's companions was refused entry to the dining-room because he had no coat. He had brought none with him. A Japanese bell boy hurried to his aid with an alpaca coat several sizes too small and the evening meal thus was obtained.

But in the morning the still-enraged traveler, a former middleweight boxer, defied the management, refused the same coat and proceeded to breakfast, establishing a coatless record said to have been the first known since the hotel was established. The Governor is not known to have taken sides in the controversy.

LIQUOR SEIZED IN RAIDS MOSTLY TOXIC

ONLY 1 PER CENT IS GENUINE, CHEMICAL ANALYSIS HAS DISCLOSED

[EXCLUSIVE DISPATCH]

WASHINGTON, July 25.—Only 1 per cent of the liquor in approximately 20,000 samples analyzed by the Industrial Alcohol and Chemical Division during the fiscal year ended June 30, last, was found to be genuine, it was announced by Federal Prohibition Commissioner Haynes today. The samples analyzed were liquor seized in raids by prohibition agents more than half of the analyes being made in the eight branch laboratories located in Chicago, Columbus, Little Rock, Minneapolis, New York, San Francisco, Philadelphia and Buffalo.

There are four sources of supply for bootleg liquor, prohibition officials say. They are moonshine whisky, redistilled denatured alcohol, smuggled goods and illegally withdrawn liquor from bonded warehouses which is diverted to beverage purposes.

While moonshine whisky may not directly cause death, J. M. Doran, head of the Industrial Alcohol and Chemical Division, says the toxins are cumulative and remain permanently in the system, frequently producing a condition of stupor which resembles drunkenness, but without the exhilarating effect for which the liquor is taken, and resulting in death if indulged in for a protracted period.

CONFERENCE TODAY ON STEEL MILL DAY

GARY AND PRESIDENTS WILL TRY TO ELIMINATE TWELVE-HOUR SHIFT

[BY A. P. NIGHT WIRE.]

NEW YORK, July 25.—The first formal conference looking to the elimination of the twelve-hour day in the steel industry will be tomorrow when president of manufacturing subsidiaries of the United States Steel Corporation meet with Elbert H. Gray, chairman of the corporation.

Mr. Gary stated today, in making public his call for the conference that the corporation would "proceed as vigorously as practicable" to make the change, asserting that the greatest obstacle to immediate establishment of a shorter day is the scarcity of labor.

"Tomorrow's meeting," he said, "will consider how and on what basis and when to begin to eliminate the twelve-hour day. It is our desire and our intention to proceed as vigorously as practicable."

Only about 25 per cent of the corporation's 260,000 employees now work the twelve-hour day, it was said. Those are employed in what is known as the "continuous process" department—manning the blast furnaces, which must be kept running constantly, except when the fires are banked during periods of dullness.

The conference of subsidiary heads may continue the rest of the week in order that the problem may be thoroughly considered before actual steps to revise the working shifts are taken.

WOMAN ON WAY HERE IS HURT IN CAR CRASH

MRS. G. A. PHINNEY SUFFERS BROKEN RIBS WHEN TRAIN HITS AUTO

[BY A. P. DAY WIRE.]

STOCKTON, July 25.—Mrs. Jessie L. Phinney, wife of George A. Phinney, Sacramento business man, was seriously injured this morning when the automobile in which the Phinneys were riding was struck by a Western Pacific train at a local crossing.

Mrs. Phinney suffered several broken ribs and may have internal injuries, according to the attending physicians. Mr. Phinney and their daughters, Ruth and Jessie, escaped without injury. Mrs. Phinney, who attempted to jump from the machine when she saw the approaching locomotive, was on the running board and was caught between the engine and the machine.

Mr. Phinney is president of the Van Voorhies-Phinney Company.

The Phinney family was en route from Sacramento to Los Angeles on a vacation trip when the accident occurred.

DEPARTMENT STORE BURNS

[BY A. P. DAY WIRE.]

ASHEVILLE (N. C.) July 25.—Fire in the business section here today destroyed one large department store with a loss of $300,000 and threatened to spread to other structures, including the City Library and a theater. Two women clerks were reported missing.

MOROCCO DRIVE WON BY FRANCE

Army Advances Under Heat of Boiling Sun

Division Occupies Plateau at Immouzep

Poilus Preceded by Fleets of Airplanes

[BY CABLE—EXCLUSIVE DISPATCH]

PARIS, July 25.—The Moroccan war resulted in a succession of victories for the French troops under Gen. Poeymirau on the 21st and 22nd inst., despite the torrid temperature in which the European armies combatted the sun-hardened Moors. Gen. Poeymirau's division, preceded by five escadrilles of airplanes, occupied the plateau at Immouzep, eight kilometers northeast of Bou Khamoudj, one of the most strongly fortified positions held by the foe.

The French occupied the plateau rapidly, trusting to a surprise action to catch the Moors unprepared. The approaches to Immouzep are almost impassable, and many guns were dragged by mules through the defiles to the plateau over which airplanes circled before daybreak on the 21st inst.

LOSSES NOT PUBLISHED

The position was occupied, but the losses were not published by the War Ministry here.

Gen. Poeymirau's army, numbering 25,000, is attempting to reach Marmoucha, the capital of the unconquered Ait Segouchene nation. The French colonial authorities believe that Marmoucha will be captured and that all Southern Morocco will be reduced to French rule. Later, in the afternoon on the 21st inst., a part of Gen. Poeymiru's army occupied the hills of Seghina and Beni Ahaham, after fierce opposition. The French report that the Moors are armed with French machine guns, which supposedly come from Spanish Morocco to the northward, being handed over by the Moors rebelling against Spain. Spain's rebels have been armed by the French during the past two years.

ADVANCE IN HEAT

Further east a new campaign was started against the Bouarain nation, along the Beni Mellal front, under command of Gen. Crasset.

The first action on the front consisted of an advance on Ouaoutsert, a strong position held by the Moorish chiefs which is considered almost impregnable. Gen. Crasset's division succeeded in getting into the desolate country seven kilometers northeast of Ouaouizert, fighting every inch of the way under a boiling sun. No heavy losses were reported.

REFORESTATION PLAN TOLD TO LUMBERMEN

HOOVER'S POLICY OUTLINED AT MEETING HELD IN SAN FRANCISCO

[BY A. P. NIGHT WIRE.]

SAN FRANCISCO, July 25.—A program calling for the advancing of Secretary Hoover's policy of reforestation and lumber standardization to such an extent that the timber and lumber supplies of the country shall be made inexhaustible, was outlined here today in the meeting of the Standardization Board of the National Lumber Manufacturers' Association. The Board is meeting in conjunction with the mid-summer meeting of the board of directors of the association here.

Representatives of the Department of Commerce, and the Forest Service were present to enlighten the delegates regarding the technical features of reforestation, standardization and sizing. The campaign to eliminate waste in what was characterized as "the largest industry in the United States" was discussed in detail.

John W. Blodgett, Grand Rapids (Mich.) president of the association and chairman of the meeting, and Dr. Wilson Compton, secretary of the association, told of the plans to have boards for building purposes cut up into odd lengths instead of the even lengths called for by present trade practices. They announced that Secretary Hoover said that a saving of $500,00 an year would be made to consumers through the putting into effect of the standardization scheme.

The delegates will depart tomorrow in two special cars for Scotia, Humboldt county, to view the redwood operations there, and particularly the conservation features. Saturday will be spent at Fort Bragg where further lumbering operations will be seen.

The directors will continue their meeting tomorrow to consider the action of the Standardization Board today.

FIELD HOSPITAL HEAD IN GREECE IS NAMED

[BY A. P. DAY WIRE.]

NEW YORK, July 25.—Dr. Saya Elizabeth Foulks, formerly of Davenport, Iowa, now in charge of one of the American women's hospitals in Athens, Greece, has been appointed field director of American women's hospitals in Greece and the islands of the Aegean, to succeed Dr. Mabel Elliott, Benton Harbor, Mich., it was announced today.

Dr. Elliott resigned, according to Dr. Esther Pohl Lovejoy, chairman of the governing committee because a subcommittee had been appointed to handle the work in Greece.

A LIFE INCOME WITH TAX ECONOMIES

The Aetna Life Insurance Company of Hartford, Ct., well known for safety and conservatism, is now issuing annuities providing annual, semiannual, quarterly and monthly incomes for life; also Survivorship Annuities for husband and wife, providing income to both while living and to survivor during life. These contracts afford the safest known form of investment and are exempt from certain Federal and State taxes. The yield is satisfactory and all worry incident to investment entirely eliminated.

At age of 60, $1000 produces an annual income of $65.79.

At age of 65, $1000 produces an annual income of $115.71.

At age of 70, $1000 produces an annual income of $136.50.

At age of 75, $1000 produces an annual income of $163.93.

IRWIN J. MUMA, manager, AETNA LIFE INSURANCE COMPANY, fourth floor, Merchants' National Bank Bldg., Los Angeles, Cal.

LECTURE

"My One-Acre Farm," by Charles Weeks, in Symphony Hall, 232 S. Hill street, Los Angeles, every Wednesday evening, 8 p.m.—[Advertisement.]

The BIRKEL Company

The Victrola model 215 $150

The Newest Victrola, $15 Down—$9 per Month

Puts It in Your Home!

THIS beautiful new console model, which is the latest addition to the Victrola line bids fair to become one of the most popular. We have already had many inquiries for it and are now able to make immediate deliveries in the mahogany finish.

Records May Be Included in Contract

It is a wonderful buy on these liberal terms—imagine getting a handsome console Victrola for only $15 down and $9 per month!

The BIRKEL 446 448 COMPANY Broadway The Steinway House

Steinway - Stuyvesant - Stock - Kohlmar - Kurtzman - Sherrod - Duo-Art - Gulbransen - Wheelock - Lafargue - Haines & Co. - Brinkerhoff - Holmes & Co. and the Famous Weber Pianos and Player Pianos; Conn Band Instruments; Harry Dybns Authentic Old Violins; Sembrekos Violins; and Many Other Famous Instruments; Victrola Specialists

Exclusive Agents for The STEINWAY Piano and The DUO-ART Reproducing Piano

Tickets on Sale at the Birkel Company Box Office for—

The Mission Play with Rogers Salisbury now playing at Old San Gabriel Mission, San Gabriel, Cal. Ticket Books sold for American Historical Scenic and Motion Picture Exposition.

Season Tickets for the Hollywood Bowl Summer Concerts —Emil Oberhoffer, Conductor—now playing in the Hollywood Bowl.

1923-1924 Season Tickets for the new "Auditorium Artist Series" beginning Oct. 22 at the Philharmonic Auditorium.

Reservations now being taken for the "Pilgrimage Play" and Passion Play of the Pilgrimage Play Association.

Season Tickets for L. E. Behymer's "Philharmonic Auditorium Course" at Philharmonic Auditorium.

and Other Attractions

The surest way to avoid being a wallflower is to wear a Tuxedo from

Jack Bean's Full Dress & Tuxedo Shop

308-309 LOEW'S STATE BLDG. LOS ANGELES

Protection Pays

While you're away, it will pay you to store your household goods with Lyon. Goods left in the home are under fire risk or may be damaged by tenants. Stored with Lyon—you have maximum protection at low cost.

LYON FIREPROOF STORAGE CO. 1950 So. Vermont

One of the best known Dentists in Los Angeles

All operations painless. Free examinations and advice.

Special attention to pain less extraction of teeth.

Minimum Prices

GOLD CROWNS, 22K ..... $ 5.00
PORCELAIN CROWNS 5.00
BRIDGE WORK 5.00
SET OF TEETH 30.00

DR. CARR, Dentist

220-21 O. T. Johnson Building Broadway at Fourth Hours, 9 to 5:30. Phone 67256. Sunday and Evening Appointments

a match

Pants to Match Your Coat and Vest

Any Pattern

Perfectly Tailored

Bring or Mail Vest or Sample.

MATCH PANTS COMPANY

Room 515 Consolidated Bldg. 607 S. Hill St., Opp. Pershing Square Los Angeles, Cal. Phone 136-80.

Branch Office Chicago

SANTAL MIDY — THE POPULAR REMEDY FOR ALL DISORDERS — CATARRH BLADDER

Guard Your Health

SANYKIT

A Sharp Vincent Proprietary

PREVENTIVE for MEN

Large Tube 50c. Kit (6's) $1

All Druggists or Sani-Kit Dept. A 220 Brookmah Bldg., New York Write for Circular

Miss Harker's School

Palo Alto, California

(The town owned Stanford University)

A SCHOOL IN THE COUNTRY FOR GIRLS

(One hour from San Francisco)

College Preparatory Post-Graduate Course

Separate Building for Girls under 14 years

60¢ Mid-Day Luncheon

Served daily on Balcony Booths and Terrace

Brandstatter's MARCELL

313 W. 8TH ST.

At Barker Bros.—

NOW!

The lowest price—the most remarkable Console Phonograph value that this great Music Store has ever featured!

Supertone Consoles

$79.50

A new design! But with every splendid Supertone phonograph feature that has established the wonderful reputation that Supertone now enjoys! A phonograph of merit—one that is known—NOT a nondescript sale machine of questionable quality. You KNOW the Supertone with its smooth running motor in oil—you know it is made exclusively for and guaranteed by Barker Bros. While the limited number of these graceful consoles last—you may buy them for only $79.50.

Your Old Phonograph As Part Payment—Liberal Credit Terms!

Barker Bros.

Complete Furnishers *of* Successful Homes

BROADWAY, BETWEEN SEVENTH AND EIGHTH

Mello-Eats

For afternoon tea tables—for the hostess who wants to add a most inviting touch — Mello-Eats. The Sugar Wafers fresh baked in the Bishop ovens every day. Keep a supply on your "tea party shelf."

"By the Pound or Package"

BISHOP & COMPANY, California

New Subdivision

SMILEY VIEW

at Inglewood

Near the New Santa Fe Industrial Center

Many New Homes Now Building
Homes and Lots on Monthly Payments.
Lots $900 Up.
Drive out Redondo Boulevard to Arbor Vitae Street in Inglewood.

Follow the Arrows—Look for Signs. Take Inglewood, Hawthorne or Arbor Vitae cars on Broadway, get off at Arbor Vitae Street, Inglewood, or call for appointment.

Smiley & Company

505-506 San Fernando Building 139-34

Those Want Ads

Dollars in service for pennies in cost.

Girls! Girls!!
Save Your Hair
With Cuticura

Soap and Ointment to clear Dandruff and Itching, etc. Sold throughout the world. Liberal sample of each free. Address: Cuticura Laboratories, Dept. X, Malden, Mass.

Obtainable in Long Beach at the Oakford Drug Company, 231 Pine Avenue.

NOTICIAS MUNDIALES DE ULTIMA HORA

En obsequio a nuestros numerosos amigos de habla española, y para beneficio de los lectores americanos del Times que estudien esa lengua, publicamos diariamente esta columna en castellano, con un extracto de las más importantes noticias de última hora.

Buena parte del futuro progreso de Los Angeles, que es la metrópolis de los Estados Unidos que más cercana se halla a territorio latino-americano, habrá de depender de las relaciones que logremos establecer con nuestras hermanas, las repúblicas del sur. Para que lleguen a ser enteramente cordiales, no hay nada tan importante como que nuestros ciudadanos se familiaricen con la lengua castellana. Tan se dan cuenta de este hecho nuestros habitantes, que hay al presente más de 25,000 personas que estudian español en Los Angeles. A ellas les conviene leer todos los días esta columna, en la que encontrarán español correcto y enteramente moderno.

NOTAS TELEGRAFICAS

Noticias de Washington

WASHINGTON, julio 25. — La suspensión de los procedimientos en el asunto del aumento en Pittsburg ha dado margen a informaciones de que el bloque agrícola va a comenzar una campaña para abolir el actual plan relativo a la fijación de los precios del hierro y el acero.

El Senador La Follette comenzará el primero de Agosto un viaje por toda Europa, a fin de estudiar los sistemas cooperativos.

La Junta Sanitaria del Distrito de Chicago ha ofrecido al Ministerio de la Guerra un cheque de $1,000,000 como garantía de que construirá las necesarias obras de contención para impedir que baje el nivel del lago.

Sólo un pequeño tanto por ciento del licor analizado por los químicos del departamento de prohibición ha resultado ser genuino.

Charles Pies ha ocupado, en nombre del Estado, la barra de los testigos, en el jurado de Morse.

Baja Otra Vez el Record la Baja del Marco

NUEVA YORK, julio 25.—Los marcos alemanes establecieron hoy otro nuevo record de depreciación, pues se hizo una operación de venta a 0.00015 de centavo, o sea, a razon de 1,000,000 por $1.50.

Crece el Misterio de la Muerte de B. B. Lane

SANTA BARBARA (Cal.) julio 25.—No se ha encontrado una sola huella del Capitán Pierson, patrón de la lancha "Dot" de Avalón, en la que ocurrió el accidente de la muerte de B. B. Lane, dueño de una lavandería de Santa Bárbara, quien cayó de dicha lancha al mar la noche del domingo. Esta declaración hizo hoy el Fiscal Ward, lo que hace crecer de punto el misterio que rodea a este episodio.

NOTAS LOCALES

Jack Pickford Citado ante el Gran Jurado

Jack Pickford, actor de cine, ha recibido citatorio para comparecer el viernes ante el Gran Jurado Federal y dar testimonio en un juicio pendiente por violación de la ley seca, y en el que se hallan complicados Dave Lerner, J. G. Irving y otros. Créese que se pedirá al actor de la pantalla que explique como es que se encontraron cheques de banco firmados por él en poder de los supuestos "bootleggers," que cayeron en marzo último en las redes de los agentes de prohibición federal, como resultado de una serie de incursiones practicadas por el Agente Federal de Prohibición, Doney.

Según declaraciones que hicieron los citados funcionarios federales al tiempo de los "raids," se encontraron en manos de Irving y de otro hombre dos cheques firmados por Pickford, uno de $46, y otro de $115, y uno de los supuestos "bootleggers" confesó, según dijeron los agentes, que había vendido a Pickford media caja de ginebra y una caja de whisky escocés.

Se Casa una Pareja de Artistas de la Cinta

El idilio que había venido desarrollándose entre James Kirkwood, actor y director, y Lila Lee, "la más dulce niña de la escena muda," terminó inesperadamente en matrimonio ayer tarde. Gestionaron ayer mañana la licencia correspondiente, y en una recepción que tuvo lugar en la tarde, a última hora, en la casa de Al Kaufman, Avenida Normandía Sur, 347, dieron la noticia de que habían unido sus destinos para siempre. La boda ha sido el desenlace de una corte que duró muchos meses, e imprime el sello de la verdad a los rumores de que había compromiso de alianza entre los dos novios, cosa que habían negado redondamente en muchas ocasiones.

DEPORTES

Baseball

Los Angeles y Oakland se dividieron ayer en el parque Washington un doble partido, ganando el primer juego Los Angeles por 9 a 3, y llevándose Oakland el segundo por 9 a 6. Vernon derrotó por 5 a 2 a San Francisco, en el propio campo de las Focas. Portland venció a Seattle por 6 a 2 en el restante juego de la Liga de la Costa.

Los Yanquis de Nueva York le ganaron a Filadelfia por 5 a 4; Detroit derrotó a Chicago por 6 a 3, y San Luis batió en once turnos a Cleveland, por 3 a 2, en los juegos de la Liga Americana.

En la Liga Nacional, Pittsburg le ganó dos a Boston y se empató en la lucha por el primer lugar, con los Rojos de Cincinnati, que perdieron su partido con Brooklyn.

Box

Eugene Criqui, famoso pugil francés, tender del campeonato mundial de pesoligeros, se bate esta noche con Johnny Dundee en el Campo de Polo de Nueva York. Se jugará el título en quince asaltos.

Luis Angel Firpo, el sensacional boxeador argentino de gran peso, y Jack Dempsey, campeón pesado mundial, firmaron ayer con Tex Rickard compromiso de pelear entre sí. Todavía no se decide cuál será el teatro de la batalla.

Tennis

Manuel Alonso, famoso as español de tennis, de la Copa Davis, entró ayer en la cuarta tanda del campeonato de Sudcalifornia, dando una felpa a Ed Berry de Los Angeles, por 6-1, 6-1, en las canchas del Club de Tennis de Los Angeles. William T. Tilden, campeón nacional, ganó también su tercer match, derrotando a Craig Biddle, Jr.

Pláticas Diarias en Español por el Prof. R. Guerrero, del Departamento Español del Times

Parecería, a primera vista, inútil hacer mención de ciertas palabras inglesas hispanizadas que se oyen a diario en boca de jornaleros de lengua española que llevan algún tiempo de residir en este país; pero hay que sacarlas a colación, porque son incontables los casos en que, ese por ignorancia real, o por censurable negligencia en el hablar, se escuchan también de labios de personas de algunas letras. Me refiero a voces como "traque," "márqueta," "chanza," "troca," "dipo," "borda," etc., que a cada momento oímos en la conversación de los referidos trabajadores, y que no son raras en la gente de mayores luces que con ellos trata, y en la de muchos angloamericanos que las toman por castellanas.

Relación como la siguiente exige una verdadera traducción para que la comprenda el español o el hispano-americano que por primera vez la escuche: "Ora estoy trabajando en el "traque," pues como te dije, me dió una "chanza" el "forman" de sección con quien me recomendó el señor de la "groseri." Ando con una "ganga" acarreando piedra en las "trocas." También Pedro está trabajando allí; pero ese anda acarreando "tayas." Estoy contento, porque no estamos lejos del "dipo" y nos están dando muy buen "borde."

Interpretado el anterior relato en español corriente, se convertiría en esto: "Ora (alfrasia de "ahora") estoy trabajando en la vía del ferrocarril (vía férrea,) pues, como te dije, me dió un empleo (destino) el capataz de tramo o sección con quien me recomendó el patrón (patrono) de la tienda de comestibles (en Méjico, "tienda de abarrotes.") Ando con una brigada (en Méjico, "cuadrilla") acarreando piedra en las carretillas. También Pedro está trabajando allí; ese anda acarreando traviesas (en Méjico, "durientes.") Estoy contento, porque no estamos lejos de la estación, y nos están dando muy buena comida."

Huelga decir que, aun personas que llevan tiempo de vivir en Los Angeles y de tratar con jornaleros de origen hispánico, se ven a las veces en aprietos para desentrañar el sentido de algún término inglés disfrazado con prosodia castellana. Refiéreme un médico, amigo mío, que, en una ocasión, fué a su consultorio una mujer mejicana con un rapaz de catorce o quince años, hijo suyo, que padecía de alguna dolencia. Cuando mi amigo preguntó a la madre en qué trabajaba su hijo, contestóle aquélla: "Ora está trabajando en la "silba." Tarea tuve el doctor para averiguar que el mozalbete lavaba la vajilla de plata (silver) de un restorán (o restaurante!)

OCCIDENTAL COLLEGE SHARES IN FORTUNE

ENDOWMENT FUND OF $50,000 IS LEFT SCHOOL BY D. B. GAMBLE

[BY A. P. NIGHT WIRE.]

CINCINNATI, July 25. — The will of David B. Gamble, who for many years was an officer in the Procter & Gamble Company, soap manufacturers of this city, filed in Probate Court here today gives $200,000 to Presbyterian missions and provides liberally for other institutions and relatives. He died recently at Pasadena, Cal.

In the form of endowment funds Mr. Gamble made the following bequests:

To the board of home missions of the Presbyterian Church, $100,000; to the board of foreign missions of the Presbyterian Church, $100,000; to the Cincinnati Children's Home, $10,000; to the Occidental College, Los Angeles, $50,000; to the Elizabeth Gamble Deaconess Home for work in Christ Hospital, Cincinnati, $25,000; to the Y.M.C.A., $10,000; to the Y.W.C.A., Cincinnati, $10,000, to the Y.W.C.A., of Pasadena, Cal., $10,000.

Aside from the bequests the entire estate, the amount of which is not estimated, goes to the widow, Mrs. Mary H. Gamble.

INSULIN DISCOVERER CHEERED AT MEETING

[BY CABLE AND ASSOCIATED PRESS.]

PORTSMOUTH (Eng.) July 25. The savants of the British Medical Association forgot their professional dignity today and cheered heartily again and again for the young Canadian, Dr. F. G. Banting, when he was introduced to tell the scientists about his discovery of insulin for the treatment of diabetes. Dr. Banting sat unrecognized in the rear of the hall where the members gathered while Sir Thomas Horner paid tribute to insulin as probably the greatest contribution yet made to the study of diabetes, telling the scientists also that they would have to consider whether it was a remedy or an incentive to further inquiry.

Is a Gland Operation Necessary?

By a new discovery the life giving gland substance which is sometimes administered by expensive operations may now be supplied in tablet form. This treatment is highly recommended by European and American scientists, who have proved that the internal administration of gland extracts has a very marked effect upon the corresponding glands of the human body, often rebuilding them to normal activity.

Such a treatment is now offered to the public in the form of Glandogen, a highly concentrated glandular tonic, in convenient tablet form, prepared from the glands of healthy young animals and compounded with other valuable ingredients. Glandogen is obtainable at the Blaney Chambers Drug Co., 5th and Los Angeles; Chambers Drug Co., 1st and Broadway; Henderson-Chambers Drug Co., 3rd and Main. Mail orders given prompt attention.—[Advertisement.

Today!

Motor down with your family today or any day by way of Santa Ana to Balboa, then on the coment road through the town of Balboa. You are always welcome at THE PENINSULA.

The PENINSULA at Balboa

Aquaplaning

A special exhibition of aquaplaning will be presented at 3 p.m. this afternoon. One of the greatest sports devised for the water—one that furnishes thrill after thrill to participant and spectator alike—will be presented by expert aquaplaners at the Peninsula. Everyone is welcome.

This is only one of the sports in which you may indulge if you own a cottage at the Peninsula. The unique situation affords both still water boating and swimming, while the Pacific provides for surf bathing and surf boards. Within a short distance is one of the best locations for game fishing on the Southern California Coast. There are yachting opportunities galore—the Bay of Newport being one of the headquarters for the Yacht Fleets of this part of the country. Golf, too, is near at hand. The Peninsula gives to the occupant a combination of all the sports of water and land dear to the heart of true Americans—each one at the very doorstep of the cottage built from his own plans for his comfort. And suitable restrictions will maintain this ideal location through the years to come.

BLANKENHORN Realty Company
Balboa at The PENINSULA
Pasadena 210 E. Colorado.

FIGHT OVER CARE OF PAROLED JUVENILES

MIX-UP IN WHETHER STATE OR COUNTIES SHOULD LOOK AFTER THEM

[EXCLUSIVE DISPATCH.]

SACRAMENTO, July 25.—The State Board of Control will not abide by the recent opinion of Atty.-Gen. Webb to Mrs. Nellie Brewer Pierce, a member of the board, that the cost of caring for minors paroled from the State reform schools cannot legally be shifted to the counties.

This developed from a letter received today by County Probation Officer Wilson from E. K. Knox, secretary of the Whittier reform school. Wilson communicated with Knox relative to returning Clarence Silva, 17 years of age, to Whittier for violating his parole, but the school refused to accept him again. Knox complained that the hands of the school aretied by reason of an order issued by the Board of Control that the State is not responsible for minors who are paroled.

Mrs. Pierce said the order was made in the interest of economy. Minors sent to the reform schools, she says, are wards of juvenile courts and when they are paroled, her contention is, they should be supervised by the juvenile court of the county from which they were committed.

In line with this policy, Mrs. Pierce said the parole officers heretofore employed by the Whittier and Preston reform schools and the Ventura School for Girls had been dismissed from the State service. This will place the burden of care and supervision of paroled juveniles on the counties.

In his recent opinion to Mrs. Pierce, Webb stated: "The parole does not relieve the State of the cost of supervision as might be required during parole. There is no law imposing upon the counties the obligation to pay the costs of such supervision."

PIONEER DOCTOR ARRESTED

[BY A. P. NIGHT WIRE.]

SAN FRANCISCO, July 25.—Dr. George M. Terrill, pioneer physician of this city, was arrested today charged with the unlawful sale of narcotics. Federal agents say Dr. Terrill has been selling to drug addicts and they claim to have found marked money in his possession, which had been given to an operative to make a purchase.

THREE HURT IN FIGHT

[EXCLUSIVE DISPATCH.]

ATLANTA, July 25.—One man is dying and two others, a prohibition agent and an asserted rum runner, are in hospitals with wounds as the result of a battle between dry agents and their intended captives near Westpoint, Ga.

CALIFORNIA'S SUPREME ACHIEVEMENT

in rural community development

Rancho Santa Fe

income producing citrus groves amid environments of surpassing beauty.

Picturesque Terrain between Sea and Mountains provides frostless elevations ideal for growth of Avocadoes, Citrus and other profitable sub-tropic fruits and assures unequalled

CLIMATIC COMFORT

which will, in a few years, make a home in this delightful region almost priceless.

Home building and all development operations highly restricted to secure and protect investment.

Artistically designed business and residential center, including attractive guest house for the comfort of visitors, comprises "a completely planned community in the building."—NOT a real estate operation.

5 to 40-acre units abundantly irrigated, expertly planned for people who can qualify to carry this class of investment.

Santa Fe Land Improvement Co.
A. B. HARLAN, 407-8 Security Bldg., Los Angeles.

Mail coupon and get the story of RANCHO SANTA FE

Name .....
Address .....
Town..... State.....

Dropsy Cured 17 Years

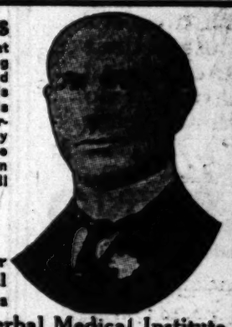

I had been tapped 36 times and at the hospital told that another tapping would be the end; but felt I could not die and leave a family of girls without father or mother. At this time, we heard of Dr. F. E. Chamberlain's Herbal Treatment for Dropsy and began treatment at once with wonderful results and have been cured now over 17 years and still feel fit.

T. M. PHELPS,
1147 South Spencer Street
Los Angeles, California.

Special Herbal Treatment for Stomach Troubles, Liver, Gall Stones and all Chronic Diseases

Dr. F. E. Chamberlain's Herbal Medical Institute

N.D., D.C., Ph.C., M.C. 320 West 10th St. Tel. 62535.
In Attendance—Physician, Surgeon, Pharmacist, Herbalist, Naturopath, Chiropractor. 27 Years in Los Angeles. Hours 9 to 4. Saturday 9 to 1.

SPORT NEWS
The Los Angeles Times

THURSDAY MORNING, JULY 26, 1923.

IQUI WILL DEFEND FEATHERWEIGHT TITLE AGAINST DUNDEE TONIGHT

K EVANS EASY VICTOR

...y Golf Champ is ...Fine Form

...Third Round in ...r Tournament

...ather Also Has Good Day

...DISPATCH.]
...LAND, July 25. — ...Evans, Jr., defending ... won his second- ...h in the western ...golf meet this after- ...he defeated Ells- ...gustus of Mayfield, ...crowned Cleveland- ...holder, 6 and 5. ...play Lamprecht, ...tomorrow in a ...contest.

...the first hole when ...r 4. Augustus hook- ...ast into the woods. ...into a trap, but re- ...4. They halved the ...par fours, and did ...the third with fives. ...his shot into a trap ...fourth, taking a 4, ...to Augustus. ...by the loss of the ...swept into cham- ...taking the next ...with two birdies. On ...rallied, send- ...shot twelve feet ...sinking his putt ...The champion ...on the long tenth, ...when he miss- ...and won the next ...captured the match.

...446 334—35.
...445 335 443—32.
...6111.
...5544.

...Sweeny, won his ...match from F. A. ...New Orleans flash, ...1 and 1. Sweetser ...with the southern ...easy in prepara- ...thirty-six hole match ...Cummings, national ...champion, tomorrow.

...Cummings, Onwentsia, ...round with Rus- ...Fleemour, this after- ...1.

...Dover Bay, ...to play champion ...by defeating D. ...champion of ...6 and 4. ...Jr., of Glenview, for- ...district champion, ...when he defeated ...Carter, former Irish ...1 and 1. Couch made ...per for the outside ...Carter took a 39.

...Edward L. Martin, New ...defeated H. Weber, ...defeated De Sweyer, ...defeated J. C. Ward, ...defeated D. Davies, ...defeated I. Kennedy, ...defeated D. H. Tweedie, ...defeated H. Medcalfe, ...defeated A. E. Shaw, ...defeated L. J. Chase, ...defeated J. K. Bale, Clarke ...defeated D. O'Connell, ...defeated R. Hodge, Jr., ...Ohio, defeated ...defeated ...defeated ...

Angels Divide Twin Bill With Oaks; Tigers Hand Seals Licking in North

ACORNS DIVIDE WITH SERAPHS

Krugmen Capture Opener; Commuters Second

Tom Hughes Has Better of Portsider Krause

Heaver Kremer Homes Wtih Two on Bases

BY HARRY A. WILLIAMS

Each side fired one charge in yesterday's double-barreled pastime.

Los Angeles copped the curtain-raiser, 9 to 3, then cracked, and the second combat went to Oakland, 9 to 6.

Tom Hughes topped Harry Krause in the opener. Two rounds sufficed for Krause, Krug's men riddling him for seven runs. Wells went in for a short spell, and Arlett stopped the deluge. It was a gala afternoon for Bunn. In addition to pitching half a game, he played the second in left, and blasted a triple for three runs.

Ray Kremer was a bit too strong for Wallace and Robertson in the sunset struggle, and also was smart enough to spank a homer with two on, which saved him from a tied score in the last analysis.

J. Carlisle Smith, reaching first six times in the two games, and scoring five runs, was the brightest spot in the Los Angeles scenery.

BARGAIN DAY

Barguin hunters were out in profusion and partook of the exceptional baseball values offered. The second game was one held over from the opening week when part of the series was washed out by early rains. Pastime had dried sufficiently to be placed in show window, and by being played with another prevented the attendance from shrinking. Magnate's April loss is public's July gain, and baseball writer's midsummer nightmare staged in daytime.

Between games hungry fans formed the traditional mess line and serpentined to the hot dog furances which blazed brightly. Rushing the kennel is one of the most impressive ceremonies of attending a double-header. Food is sandwiched in between the two frames which makes it something more than flow of reason and feast of soul. If it was merely feast of soul, umpires couldn't sit in at a double-header.

The two-ply bill had some competitions just outside the pen. Loud crash early in second game debated there had been traffic trouble at intersection of Hill and Washington. Observation disclosed large truck occupying center of highway while two flivvers leaned their bleeding noses against curb on opposite sides of street. Whether scooters attacked truck from two sides and tried to sting it simultaneously, or the truck simply was playing tag with them, is not known. Anyway, it seemed to have bagged nice mess of flivvers. Our streets never offered finer s for truck drivers than at present. Game is plentiful and rather tame. Nailing half a dozen medium-priced cars is just like shooting rabbits. Cars of ninety-inch wheel base are thrown back in street after being hit because too small to bother with. The wilder flivvers now dive into holes when they see something coming.

KREMER AND WALLACE

Supper shift brought Ray Kremer and Bob Wallace in the twilight spotlight. Oaks mistook Bobby for species of warmed-over tapioca. They also got their hits like bananas, yes, meaning in bunches. Four successive singles by Massey, Cooper, Cather and Lafayette gave them three consecutive tallies in first. There was another three-ply rally in seventh when singles by Kremer and Cather and a hit batsman filled bases, and Arlett with gigantic triple to center poured the entire population into the plate.

Robertson took held in eighth but couldn't prevent Oaks from piling in three deep. Baker promptly bumped a double, Johnson singled infield and Kremer knocked gorgeous homers just inside flag pole.

Red Smith was the real rambler. He walked in the first, third and eighth and each time completed the circuit, giving Los Angeles its first three runs. Red fits that lead-off position like toupee would fit Hen Berry's bald spot, or diamond in black corsage of brilliant blonde. One of the ridepole statisticians stated that this was first game in which Smith had failed to hit since becoming rad Angel. In Los Angeles uniform he has been clouting for better than .400. Scores:

OAKLAND	AB	R	H	O	A	LOS ANGELES	AB	R	H	O	A
Maderas,2b	3	1	0	2	3	Smith,2b	4	2	2	2	3
Cooper,rf	4	1	1	2	0	Kruz,rf	4	0	0	1	0
L'Tavette,1b	3	0	1	12	0	Tumbly,cf	4	0	0	2	0
Cather,lf	4	0	0	0	0	Grimm,1b	4	0	1	11	0
Arlett,cf	4	1	1	3	0	Carroll,lf	4	0	0	1	0
Brubaker,ss	4	0	0	2	3	McCabe,3b	4	0	0	0	2
Baker,c	4	0	0	6	0	Mulvey,ss	4	0	0	2	3
Johnson,3b	4	0	1	0	2	Prier,c	4	0	0	5	0
Kremer,p	4	1	2	0	0	Wallace,p	2	0	0	0	2
						Gaivin,z	1	0	0	0	0
						Robertson,p	0	0	0	0	0
						Lindmore,x	1	0	0	0	0
Totals	34	3	6	27	8	Totals	32	3	3	27	10

z—Batted for Kremer in third inning. x—Batted for Maderas in 7th.

SCORE BY INNINGS

Oakland	1	0	0	0	1	0	1	0	0	3
Hits	1	0	0	0	1	0	2	0	0	6
Los Angeles	2	0	0	0	0	0	0	0	1	3
Hits	2	0	0	0	0	0	0	0	1	3

SUMMARY

Errors—Brubaker. Innings pitched—By Krause, 2; Wells, 1. At bat—Of Krause, 19; Wells, 5. Hits batted off—Krause, 5; Wells, 3. Runs responsible for—Krause, 3; Wells, 0. Struck out—By Krause, 2. Struck out—By Arlett, 1; Hughes, 1. Bases on balls—Off Krause, 2; Wells, 2; Arlett, 1. Hit by pitched ball—Maderas. Passed balls—McCabe, Mulvey. Three-base hits—Krause, Cooper. Two-base hits—Lafayette, Johnson, Smith, McCabe, 2; Kruger, Carroll. Sacrifice hits—Tumbly, Grimm. Double plays—Brubaker to LaFayette; Brubaker to LaFayette, to Arlett. Runs batted in—Maderas, 4; Tumbly, 2; Grimm, Johnson, Cooper, Mulvey, Wallace, Kruger, Brubaker to LaFayette, to Arlett. Left on bases—Oakland, 7; Los Angeles, 7. Umpires—Carroll and Casey.

OAKLAND	AB	R	H	O	A	LOS ANGELES	AB	R	H	O	A
Maggy,2b	4	1	1	1	4	Smith,2b	4	2	2	2	3
Cooper,rf	4	1	1	1	0	Kruz,rf	4	0	0	1	0
Cather,lf	4	1	1	3	0	Tumbly,cf	4	0	0	2	0
L'Tavette,1b	3	0	1	12	0	Grimm,1b	4	0	1	11	0
Arlett,cf	4	0	1	3	0	Carroll,lf	4	0	0	1	0
B'rubaker,ss	3	0	0	3	0	McCabe,3b	4	0	1	0	2
Baker,c	3	0	0	6	0	Mulvey,ss	4	0	0	2	3
Johnson,rf	3	1	1	0	0	Prier,c	4	0	0	5	0
Kremer,p	3	1	2	0	0	Wallace,p	2	0	0	0	2
						Gaivin,z	1	0	0	0	0
						Robertson,p	0	0	0	0	0
						Lin'more,x	1	0	0	0	0
Totals	41	9	10	27	11	Totals	35	3	5	27	10

z—Gaivin batted for Wallace in 7th. x—Lindmore batted for Robertson in 9th.

SCORE BY INNINGS

Oakland	3	0	0	0	2	1	2	1	0	9
Hits	3	1	0	0	2	1	2	1	0	10
Los Angeles	1	0	1	0	0	0	1	0	0	3
Hits	2	0	1	0	0	0	1	2	0	6

SUMMARY

Innings pitched—By Wallace, 7. Cause defeat to Wallace. At bat—Of Wallace, 37. Hits batted off Wallace, 12. Runs responsible for—Kremer, 6; Wallace, 3; Robertson, 0. Struck out—By Kremer, 1; Robertson, 2. Bases on balls—Off Kremer, 4; Robertson, 1. Wild pitches—Wallace, 2; Kremer, 1. Hit by pitched ball—Arlett, Lafayette, 2. Stolen bases—McCabe. Home runs—Kremer. Three-base hits—Lafay, Tumbly. Two-base hits—Cather, Brubaker, Baker. Sacrifice hits—Tumbly. Runs batted in—Cather, Lafayette, 2; Carrol, 2; Grimm, Arlett, 2; Kremer, 2; McCabe, Tumbly, 2. Double batting—Cooper, Double-plays—Tumbly to Grimm; Krug to Grimm. Time of game—1h. 50m. Umpires—Casey and Carroll.

AL MADERAS SUFFERS BROKEN RIGHT HAND

Al Maderas, clever young third baseman of the Oakland club, has a broken right hand, it developed through an X-ray examination last night. He was hit by a pitched ball in the first game of yesterday's double-header, the sphere crushing one or more bones. Maderas, although plainly suffering severe pain, insisted on going to first base, and not until the next batter had walked did he consent to retire from the paths and let Manager Ivan Howard run for him.

Four Queens, Ace High

If They Are as Good at Swimming as at Posing—

Johnny Weismuller had better look out for his records. Claire Carrol, Viola Weller, Marie Gavonne and Maxine Arnold are the three bewitching beauties above, and anyone further interested can see them by attending the Orpheum next week, where they appear in Anatol Friedland's "Affairs of 1923."

Benefit for Cripples Is on Tomorrow

By a "Times" Staff Correspondent

LONG BEACH, July 24.—Lou Daro's new Long Beach Athletic arena will be the scene of a big benefit program for the Los Angeles Hospital for Crippled Children, when wrestlers, vaudeville artists and musicians join in a varied show Friday evening.

Daro has donated the use of his arena to workers for the hospital fund, and also has provided five or six-star mat bouts as an added feature of the show. Leading grapplers of the Southland will take part in the benefit performance, which is expected to add many dollars to the hospital fund.

Jim Londos, Greek heavyweight champion, will face a worthy opponent in the Armenian grappler, Sonsa Koska. Andres Castano, Spanish heavyweight star, will face an opponent yet to be named. Sam Sandow, local undefeated middleweight wrestler, will meet Cyclone Johnson, also of Long Beach. Joe Petroff, Russian heavyweight, opposes Jack Savage.

The majority of local banks and drug stores are handling the advance seat sale for Friday's benefit show.

MORVICH READY TO TACKLE ANY HORSE

[EXCLUSIVE DISPATCH.]

NEW YORK, July 25.—Benjamin Block, owner of Morvich, champion two-year-old of 1921 and winner of the 1922 Kentucky Derby, issued a statement today announcing that he would pit Morvich against any horse in the world in a three-quarters of a mile sprint. Morvich was timed at 1:12 4-5 in a trial workout at Empire City yesterday. Block stated that he plans to race Morvich in the $25,000 Washington Handicap at Laurel, Saratoga and in several other autumn stakes.

LITTLE LESSONS IN Big Sports

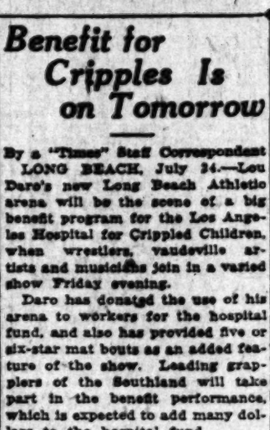

Should a spoon ever be used for fairway drives that might be handled with a brassie?

Answered by

BY BOB MacDONALD

Veteran tournament player, winner of the Metropolitan open championship, 1921, and the Texas open championship, 1922. Famous the world over for his long-distance driving.

It is my opinion that the majority of average players should use a spoon instead of a brassie for most fairway drives. The spoon gives almost as much distance. It is used with more confidence because it gives the ball more loft. 150 yards with a spoon is better than a dub with a brassie. Considering that the average player will dub more shots with a brassie, I think he will come out better in the long run by using the spoon for most fairway driving.

(Copyright, 1923, Associated Editors.)

STANDING OF CLUBS

PACIFIC COAST LEAGUE

	W.	L.	P.c.		W.	L.	P.c.
San Francisco	71	43	.623	Vernon	59	56	.513
Sacramento	67	46	.593	Seattle	58	57	.504
Portland	67	46	.593	Salt Lake	57	58	.496
Los Angeles	59	57	.521	Oakland	43	68	.387

Yesterday's Results

Los Angeles, 9-3; Oakland, 6-6.
Vernon, 9; San Francisco, 2.
Portland, 5; Seattle, 2.
Sacramento-Salt Lake game postponed; rain.

NATIONAL LEAGUE

	W.	L.	P.c.		W.	L.	P.c.
New York	59	31	.656	Brooklyn	44	45	.494
Cincinnati	54	35	.607	St. Louis	37	49	.430
Pittsburg	54	37	.593	Philadelphia	33	61	.351
Chicago	48	43	.527	Boston	23	63	.270

Yesterday's Results

Pittsburg, 5-12; Boston, 2-3.
Brooklyn, 6; Cincinnati, 1.
No other games scheduled.

AMERICAN LEAGUE

	W.	L.	P.c.		W.	L.	P.c.
New York	61	33	.649	Chicago	43	49	.467
Cleveland	59	44	.573	Philadelphia	41	57	.418
St. Louis	47	44	.516	Washington	34	57	.374
Detroit	44	44	.500	Boston	33	59	.376

Yesterday's Results

New York, 8; Philadelphia, 4.
St. Louis, 8-1; Cleveland, 2-7 (11 innings.)
Detroit, 4; Chicago, 3.
Washington-Boston game postponed, rain.

AMERICAN ASSOCIATION

	W.	L.	P.c.		W.	L.	P.c.
St. Paul	57	31	.648	Milwaukee	43	45	.472
Kansas City	54	32	.628	Indianapolis	42	45	.483
Minneapolis	49	41	.544	Louisville	35	52	.402
Columbus	44	43	.506	Toledo	33	55	.353

Yesterday's Results

Minneapolis, 6; Columbus, 2.
St. Paul, 9; Toledo, 1.
Louisville, 10; Milwaukee, 4.
Kansas City, 11; Indianapolis, 10.

THREE-EYE LEAGUE

	W.	L.	P.c.		W.	L.	P.c.
Decatur	64	33	.660	Evansville	44	53	.454
Danville	58	37	.610	Terre Haute	43	54	.443
Peoria	54	38	.587	Springfield	39	58	.402
Bloomington	47	44	.516	Moline	33	65	.337

Yesterday's Results

Bloomington, 4-6; Danville, 1-1.
Peoria, 8; Evansville, 1.
Decatur, 8; Decatur, 7.

INTERNATIONAL LEAGUE

	W.	L.	P.c.		W.	L.	P.c.
Baltimore	61	34	.642	Reading	45	49	.479
Rochester	59	38	.608	Jersey City	39	52	.429
Buffalo	53	41	.564	Syracuse	39	53	.424
Toronto	51	45	.531	Newark	34	60	.362

Yesterday's Results

Baltimore, 4; Newark, 3.
Toronto, 4; Rochester, 3.
Reading, 5; Jersey City, 4.
Syracuse, 5; Buffalo, 4.

WESTERN LEAGUE

	W.	L.	P.c.		W.	L.	P.c.
Wichita	59	37	.615	Des Moines	51	42	.548
Tulsa	61	37	.622	Denver	48	47	.505
Okla. City	53	39	.547	St. Joseph	43	51	.394
Omaha	51	44	.536	Sioux City	35	64	.376

Yesterday's Results

Denver, 8-3; St. Joseph, 2-1.
Des Moines, 7; Tulsa, 5.
Wichita, 5-9; Omaha, 4-4.
Oklahoma City, 7-9; Sioux City, 4-4.

SOUTHERN ASSOCIATION

	W.	L.	P.c.		W.	L.	P.c.
New Orleans	65	35	.650	Birmingham	42	48	.467
Mobile	58	38	.642	Memphis	41	48	.461
Nashville	53	45	.541	Chattanooga	39	52	.429
Atlanta	48	44	.522	Little Rock	35	54	.393

Yesterday's Results

Birmingham, 4; Chattanooga, 3.
Nashville, 5; Atlanta, 3.
Mobile, 3; Little Rock, 2.

TEXAS LEAGUE

	W.	L.	P.c.		W.	L.	P.c.
Fort Worth	64	42	.543	Galveston	49	57	.310
Dallas	64	44	.551	Houston	49	59	.454
San Antonio	53	46	.535	Beaumont	45	61	.409
Wichita Falls	50	45	.526	Shreveport	35	60	.384

Yesterday's Results

Dallas, 5; Galveston, 2.
Houston, 5; Shreveport, 1.
Beaumont, 12; Wichita Falls, 7.
Fort Worth, 6; San Antonio, 2.

Maniac Menace at Chester, Ill., Is Growing Less

[EXCLUSIVE DISPATCH.]

CHESTER (Ill.) July 25.—The menace of the maniac no longer threatens. Tragedy, waiting patiently in the wings, is preparing to leave for another theater.

Three more of the escaped inmates of the State hospital for the criminal insane were again in their cells today, and three more were reported seen near Rockwood Station, a few miles distant.

This leaves but eight of the forty-one who fought their way to freedom last Sunday night at large. And of the eight none is considered dangerous.

SPRINGFIELD (Ill.) July 25.—A reward of $200 each for the capture of escaped inmates of the Illinois Hospital for the Criminal Insane at Chester, Ill., who are still at large as the result of Sunday night's uprising and delivery, was made today by C. H. Jenkins, director of the State Department of Public Welfare.

WINE WORTH $50,000 HELD

[BY A. P. DAY WIRE.]

STOCKTON, July 25.—Seventy-eight hundred gallons of wine, appraised by Captain of Detectives Smith as worth $50,000, was seized in a raid under Smith's direction last night at the place of Joe Leonardi on South Eldorado street.

ALTEN DEFEATS FORMER MATES

Castoff Seal Too Good for League Leaders

McWeeny's Wildness is Aid to Vernon Cause

Ellison Shifts Line-up but Result is Worse

[EXCLUSIVE DISPATCH.]

SAN FRANCISCO, July 25.—Acting Manager Bert Ellison changed the line-up today but the change didn't seem to do much good for the Vernon Tigers easily defeated the Seals by a 5-to-2 score wish Erine Alten pitching. Dee Walsh had a chance to tie up the score in the seventh inning when San Francisco put on a batting-rally. All Dee had to do to tie the score was to hit a home run but instead of hitting a home run, Dee flied out to Ping Bodie in left field. Yelle had the same chance and Archie was an easy out.

KELLY BACK

Joe Kelly was back in his usual position today and Hendryx went back into right field. Waner being benched. Ellison stayed at short and Sam Agnew held down first base. As a first baseman, Sam is a good catcher.

McWeeny got through three innings all right, but Murphy opened the fourth with a hard-hit double to right field and counted on Mughie High's single to left center after Chet Chadbourne had popped out to Walsh.

Chadbourne drew a pass to start the fatal sixth and he went to second on High's sacrifice. McWeeny helped him to third with a wild pitch and then gave Hyatt a base on balls.

WARNER SINGLES

Warner came through with a single to left center that scoreg Chadbourne. D. Murphy followed with a double up against the right-field fence and Hyatt crossed the platter. Rader was walked, filling the bags. Warner scored on Carl Sawler's sacrifice fly to Hendryx, Alten forced Rader at second to retire the side.

With one out in the seventh, Agnew fumbled Chadbourne's grounder and Chet was safe. High hit safely to center field and Warner beat out an infield hit to Kilduff. McWeeny shot over too many balls and Chadbourne was forced in, that was curtains for Doug. Courtney went in and retired the side.

The Seals then proceeded to stage their great batting-rally. Hendryx, Agnew, Ellison and Kilduff all walloped the ball out into the field for singles and Tim was the only one to score. Walsh and Yelle didn't have that winning punch so the great rally fell through.

With two out in the ninth, Ellison was walked and he scored on Kilduff's triple to center field. Walsh was an easy out again and the game was over. Score:

VERNON	AB	R	H	O	A	SAN FRANCISCO	AB	R	H	O	A
B.McM'ky,1b	4	0	1	10	0	Kelly,ss	4	0	0	1	3
O'Connor,ss	4	0	0	1	3	Hyatt,rf	4	0	0	1	0
High,lf	4	0	1	1	0	Agnew,c	4	0	0	4	0
Elliott,3b	4	0	0	0	2	Ellison,1b	4	0	1	10	0
Ryan,rf	4	0	0	1	0	Kilduff,3b	4	1	2	0	3
Bodie,cf	4	0	1	2	0	Walsh,lf	4	0	1	2	0
Baker,c	4	0	0	4	0	Yelle,2b	4	0	1	2	3
Alten,p	3	0	0	0	2	Courtney,p	1	0	0	0	1
Wadle,x,lf	1	0	0	0	0						
Rob'ts,rf,lf	1	0	0	0	0						
Totals	33	0	3	19	7	Totals	33	2	5	27	9

x—Batted for High in 9th.
xx—Batted for Ryan in 9th.

SCORE BY INNINGS

Vernon	0	0	0	0	0	0	0	0	0	0
Hits	0	0	0	0	0	0	0	0	3	3
San Francisco	0	0	0	0	0	0	0	0	2	2
Hits	0	0	0	0	0	0	0	0	5	5

SUMMARY

Errors—Agnew. Innings pitched—By McWeeny, 6 2-3. Charge defeat to McWeeny. Runs responsible for—McWeeny, 2; Alten, 2. Struck out—By McWeeny, 2; By Alten, 2; Courtney, 1. Bases on balls—Off McWeeny, 4; Alten, 2; Courtney, 1. Hit by pitched ball—Off McWeeny, 1. Passed ball—Agnew. Two-base hits—B. Murphy, Hendryx, D. Murphy. Three-base hits—Kilduff. Sacrifice hits—Ellison, Hyatt. Double play—Kilduff to Agnew; D. Murphy to Baker. Time 2h. Umpires—Hildebrand and Baker.

PORTLAND DUCKS WIN ANOTHER FROM SUDS

[BY A. P. NIGHT WIRE.]

PORTLAND (Or.) July 25.—Portland beat Seattle again today, 6 to 3, despite the erratic pitching of Schroeder, who gave seven walks, but offset it by allowing only five hits. Three of them were bunched in the seventh, including a homer by Tobin, and gave the Suds their only runs. Portland scored three in the third on hard hitting and three more in the fifth when Gressett lifted one over the fence with two on. The score:

SEATTLE	AB	R	H	O	A	PORTLAND	AB	R	H	O	A
Lane,lf	3	0	1	1	0	Walker,cf	4	0	1	0	0
Mahaney,rf	3	1	1	1	0	McCann,3b	4	1	1	1	1
Welch,1b	4	0	1	12	1	Mitchell,2b	4	1	1	2	3
Mitchell,cf	4	0	0	0	0	Tobin,1b	4	1	1	11	0
Orr,ss	1	0	0	3	2	Gressett,lf	3	1	1	1	0
Crane,2b	4	0	0	1	1	Mich,rf	4	0	0	1	0
Baldwin,3b	4	0	1	1	1	Simms,ss	4	0	0	1	3
Tobin,z	1	1	1	0	0	Chaloy,c	3	0	0	4	0
Hinkle,p	3	0	0	0	1	Schroeder,p	3	0	0	0	2
Tarvath,x	1	0	0	0	0						
Totals	30	2	5	24	15	Totals	33	4	5	27	9

x—Batted for Hinkle in 9th inning.

SCORE BY INNINGS

Seattle	0	0	0	0	0	0	0	0	0	0
Hits	0	0	1	0	0	0	0	0	1	2
Portland	0	0	3	0	0	3	0	0	1	6
Hits	0	0	1	0	0	3	0	0	1	5

SUMMARY

Errors—Orr, Baldwin, McCann. Runs responsible for—Hinkle, 3; Schroeder, 3. Struck out—By Schroeder, 5; Hinkle, 4. Bases on balls—Off Schroeder, 7; Hinkle, 2. Hits responsible for—Tobin. Two-base hits—Engell, 2; Peele, Mahaney. Sacrifice hits—Walker, McCann. Double plays—Simms to Peele; Crane to Orr to Welch; Engell to McCann to Peele. Time—1h. 45m. Umpires—Byron and Ward.

NOTED WALKER ON WAY HERE

[EXCLUSIVE DISPATCH.]

CHICAGO, July 25.—Walter Wright, famous pedestrian, is hiking to the Pacific Coast, where he intends to throw away his walking shoes and enjoy life. Wright, who is 68 years of age, passed through Chicago last night.

During years of ankle exercise, the old pedestrian has covered in the neighborhood of 15,000 miles in trips to Florida, Maine and points on the Pacific Coast. He expects to make his home in Los Angeles.

OFFICIALS OF LEGION ARE FIRM

Will Not Reconsider the Resignations of Marshall and Crowley

The following statement was made yesterday by Linton H. Smith, commander of Hollywood Post No. 43, American Legion, in reference to the change in management of the Legion boxing stadium:

"The publicity pertaining to the change in management of the Hollywood stadium has been so much in error that the stadium committee of the Hollywood post of the American Legion wishes to make this statement as to the facts concerning the case:

"The resignation of Mr. Roy Marshall and Mr. Frank Crowley as manager and matchmaker, respectively, were tendered to the stadium committee last Monday evening, and were both immediately accepted. Mr. Walter Long, past commander of the Hollywood post of the American Legion, and who has been very closely associated with the stadium since its start, was appointed temporarily as manager.

"His resignation as a member of the stadium committee was accepted by the commander of the Hollywood post in order that he might assume the full duties as manager of the stadium. The committee has considered the matter absolutely closed as far as Mr. Marshall and Mr. Crowley are concerned, and has positively not offered to reconsider the resignation of either.

"The Hollywood post of the American Legion has been conducting boxing exhibitions in the Hollywood stadium during the last year and a half under the direction of a stadium committee, and during the last six months the operation of the stadium has been under direct supervision of this committee. This committee acts as a board of directors in all matters pertaining to the policy and management of the stadium and its employees, the manager and matchmaker being directly under the supervision of this committee and subject at all times to their orders.

"Hollywood post of American Legion expects to continue boxing exhibitions and the committee has a number of applications for the positions recently vacated. Definite statement concerning future management will be made in a few days."

LEADERS IN COAST LEAGUE

LEADING BATTERS

	G.	AB.	H.	Pct.
Brand, Salt Lake	120	447	172	.385
Ellison, San Francisco	113	407	156	.383
Kelly, San Francisco	113	387	152	.393
Hyatt, Los Angeles	117	397	152	.383
Willett, Salt Lake	120	445	170	.382

HOME RUN LEADERS

Brand, Salt Lake	25
Lewis, Salt Lake	20
Hyatt, Los Angeles	18
Heaton, Salt Lake	16
Ellison, San Francisco	14

LEADING PITCHERS

	W.	L.	Pct.
Courtney, San Francisco	13	7	.650
Austin, Seattle	13	7	.650
Prough, Sacramento	11	6	.647
Mitchell, Portland	11	6	.647
Carlisle, Seattle	9	5	.643
Hunt, San Francisco	12	7	.632
Henry, San Francisco	12	7	.632

BIG YEAR FOR SPORT JUST OVER

Colgate Has Surprising Record in Major Sports of All Kinds

[SPECIAL CORRESPONDENCE.]

HAMILTON, July 25.—Colgate's athletic record in the four major sports during the academic year recently closed was the greatest in the history of the institution. Football may have risen to greater heights in 1916 and 1919, but the all-around high record this year has never been equaled.

The baseball team receives the greatest place in the athletic annals of Colgate. Winning sixteen straight games and numbering among its victims Princeton, Yale, Lafayette, Army, Syracuse and Amherst, the Maroon nine was recognized as one of the greatest teams in the East. Yale was defeated the first time the two institutions met in baseball, while Princeton succumbed for the second time in as many years.

The Maroon nine lost by graduation Kinney, the leading pitcher; Capt. Hermann, the heaviest hitter in college ranks for two years; O'Connor, whose playing at shortstop was considered by many to be of big league caliber, and Reddall, who was classed among the leading college first basemen of the season. These four men averaged .435 with the bat, and with Captain-elect Sanford, second baseman, and Barnes, catcher, constituted the attack of what has been proclaimed the hardest hitting college team of the year. The team batting average was over .350.

It's a PIPPIN

Absolutely Long Wi... Unless made—and ... wins.

KLAUBER-WANGENHEIM COMPANY

4th & Wall St. Los Angeles

Protect Your Health

Drink Budweiser

it's thoroughly aged-not green or unfinished

Anheuser-Busch St. L...

BUMPER TALKS

Going Away—

This is one year that Old Man Bill is going to go off and rusticate for a couple of weeks. I hadn't figured on taking a vacation this year, but believe me, when it gets so exciting in town that you're wakened up in the middle of the night by earthquakes that make your house shake like leaders Duncan doing the Bolshevik Shimmy, it's time to head for the open spaces.

So I'm breaking in half a dozen men to put on Stewart Bumpers while I'm gone, and I'll be off for the Yosemite next week. I'll let you hear from me when I get there.

Bill

P. S.—Now don't stay away from 1355 South Flower St. because I'm gone. Stewart Autographs will protect your car just as well with me away as when I'm here.

The Stewart BUMPER SHOP 1355 So. Flower St.

Let us put your trucks on a basis of real economy. We sell and service the complete line of

Firestone TRUCK TIRES

These tires together with our expert service will cut your trucking costs to the lowest possible figure.

D-Q SERVICE CORP. 449 Towne Ave.

REAL SERVICE COUNTS IN LOS ANGELES Phone 658-46

VACUUM CUP TIRES They are NOT higher priced

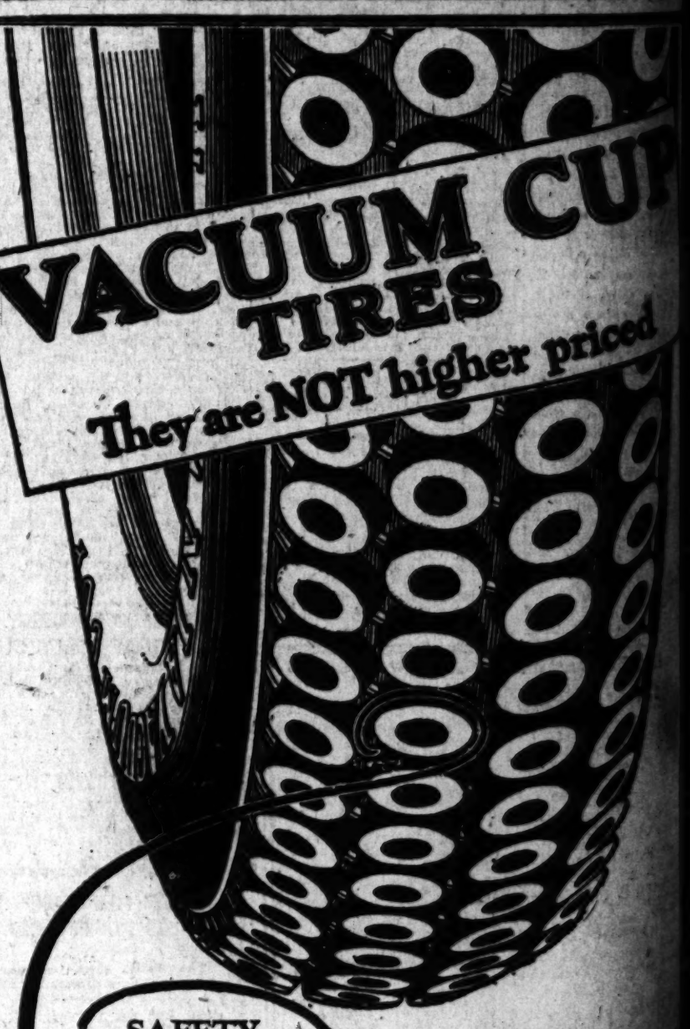

SAFETY Without Loss of Power or Speed

IN May, at the Brazilian ... Centennial Exposition, Rio ... Vacuum Cup Tires, in ... with American and foreign ... awarded the highest honors ... Awards could bestow—the ...

PENNSYLVANIA RUBBER COMPANY OF AMERICA, INC. J...

THURSDAY MORNIN...

Cincinna...

PIRATES RISE AS REDS FA...

Twin Braves in Both E... of Double-Header

While Brooklyn Slams ... Victory Over Cincy

League Loses His First Ga... in Long Time

[BY A. P. NIGHT WIRE.]

PITTSBURG, July 25. — P... ...burg went into a tie with Cin... ...for second place today w... ...defeated Boston in ... ...halves of a double-header, win... ...the first game 5 to 3 and the ... ...10 to 3. In the first ... ...games held the Braves safe t... ...sixth inning, when a home ... ...Foltz was followed by dou... ...by Southworth and Meusels, ...batting for all their runs. ... The Pirates rallied in the ... ...when Russell opened wit... ...triple, followed by hits by T... ...and Maraville, Grimm, Schu... ...and Adams for a total of four r... ...In the second game Pittsb... ...scored six runs in the first and ... ...in the second, but was held sc... ...the remainder of the ... ...Turner hit a home run in ... ...second game. Scores:

First game:										
BOSTON	AB	R	H	O	A	PITTSBURG	AB	R	H	O	A
Maranville,ss	4	0	1	2	3	Grimm,1b	4	1	1	11	0
Adams,2b	4	0	1	2	3	Carey,cf	4	1	1	2	0
Rawlings,3b	4	0	0	1	2	Traynor,3b	4	0	1	1	3
Cruise,lf	4	0	0	1	0	Wright,lf	4	0	0	1	0
Powell,cf	4	0	0	2	0	Carlson,rf	4	0	0	1	0
Gowdy,c	4	0	0	5	0	Gooch,c	4	0	0	5	0
Barnes,p	3	0	0	0	2	Cooper,p	4	0	0	0	2
Totals	31	0	2	24	10	Totals	32	2	3	24	5

SCORE BY INNINGS

Boston	0	0	0	0	0	0	0	0	0	0
Hits	0	0	0	0	0	0	0	0	2	2
Pittsburg	0	0	0	0	0	0	0	0	2	2
Hits	0	0	0	0

It's a PIPPIN

Absolutely Long Fiber Unless made—and inexpensive value.

KLAUBER-WANGENHEIM COMPANY

Distributors

4th & Wall Sts. Los Angeles.

Cincinnati and Pittsburg Are Deadlocked

...ATES RISE AS REDS FALL

... Browns in Both Ends of Double-Header

... Brooklyn Slams Out Victory Over Cincy

... Loses His First Game in Long Time

... A. P. NIGHT WIRE.]

...ATI, July 25. — Pitts... a tie with Cincin... closing place today when ... Boston in both ... a double-header, winning ... games 6 to 3 and the sec... 3 to 2. In the first game ... and the Braves safe until ... inning, when a home run ... was followed by doubles ...worth and McInnis, ac... for all their runs. ... rallied in the sev... Russell opened with a ... followed by hits by Tray... Neville, Grimm, Schmidt ... Pfeffer for a total of four runs. ... second game Pittsburg ... six runs in the first and four ... the second, but was held scoreless ... the remainder of the way, ... Carey hit a home run in the ... game. Scores:

PITTSBURG	AB	R	H	O	A	E
Wilson, lf	4	1	1	3	0	0
Carey, cf	4	0	1	2	0	0
Russell, rf	4	0	1	1	0	0
Traynor, 3b	4	0	1	1	2	0
Miller, ss	4	0	0	2	3	0
Grimm, 1b	4	0	1	11	1	0
Schmidt, c	4	0	0	5	0	0
Meadows, 2b	4	0	0	2	3	0
Aldridge, p	3	0	0	0	2	0
Totals	35	1	5	27	11	0

BOSTON	AB	R	H	O	A	E
Burns, rf	4	0	0	3	0	0
Daubert, 1b	4	0	1	12	0	0
Rabbitt, 2b	4	0	0	1	2	0
Smith, c	4	0	0	6	0	0
Duncan, lf	4	1	1	2	0	0
Powell, 3b	4	0	1	0	2	0
Martin, ss	4	0	1	1	4	0
Oeschger, p	4	0	0	0	3	0
Totals	36	1	4	27	11	0

SCORE BY INNINGS

Pittsburg	1	0	0	0	0	0	0	0	0	1
Boston	0	0	0	0	0	0	0	1	x	1

SUMMARY

Errors—Wilson, Carey, Traynor, Miller, Grimm, Schmidt, Meadows, Aldridge, Burns, Daubert, Rabbitt, Smith, Powell, Martin. Two-base hits—Russell, Traynor, Duncan. Sacrifice hits—Miller, Aldridge, Rabbitt, Oeschger. Stolen bases—Wilson, Carey, Russell, Traynor, Miller, Grimm, Meadows, Aldridge, Duncan, Powell, Martin. Double plays—Miller, Meadows and Grimm; Rabbitt, Martin and Daubert. Left on bases—Pittsburg, 6; Boston, 5. Bases on balls—Off Aldridge, 1; off Oeschger, 1. Struck out—By Aldridge, 2; by Oeschger, 2. Hit by pitcher—By Aldridge (Rabbitt). Umpires—Klem, Rigler and Quigley. Time—1:55.

SPORT SHRAPNEL

By HARRY A. WILLIAMS.

When Eugene Criqui tonight stacks up against Johnny Dundee, there are many who contend that he is meeting a boxer who in his prime was every bit as good as Johnny Kilbane, and who would have beaten Kilbane had the two met in recent years.

There are, in fact, points in the records of the two which would indicate superiority on the part of Dundee. These relate to their battles with Benny Leonard.

Kilbane, at his best, was just good enough to hold Dundee even. They fought a twelve-round draw in 1912, and drew over the twenty-round route in 1913. Kilbane was then right at the very pinnacle of his prowess. Dundee later improved, if anything. He was far more durable than the Cleveland phantom.

In a finish fight, there is little doubt that the Italian with the Scotch moniker would have beaten Kilbane into insensibility. But Kilbane, master boxer, had the brain and the skill of hands and feet to hold him even over a limited route.

• • •

It was when they started going out of their class that the superiority of Dundee became apparent. Kilbane, when he essayed a sortie into the lightweight division, was knocked out by Leonard. Dundee has fought Leonard half a dozen times or more, and the lightweight king was unable to hang the K. O. sign on him.

Unquestionably this strangely plastic marvel of the ring, who can adjust himself to fight in three divisions, is on the downgrade. Two or three years ago he would have been regarded as a sure shot over Criqui. No doubt, hundreds of battles have sapped some of his amazing stamina.

While astoundingly enduring, Dundee is not invulnerable. He can be beaten by a hard-hitter who can reach him. Willie Jackson knocked him out. It was something of a lucky punch. Subsequently Jackson took the decision over him in fifteen rounds.

Should Criqui hit Dundee as he hit Kilbane he will win. It will be recalled that Johnny had the Frenchman well in hand when that right suddenly crashed from nowhere in particular. That right reached Kilbane because inactivity had dulled his judgment of space and distance. There has been no inactivity to corrode the eye and skill of Dundee. If he has slipped it is because a human machine the same as any other machine wears out. He has not rested.

Not only should he be harder to hit than Kilbane, but he should be able to hit harder. Looks as though the Frenchman had mapped out a real evening's work for himself when he picked out this American of Italian birth. But one cannot lose sight of the fact that Criqui's record for the past year has been tremendously effective, and more impressive than that of Dundee, who registered only one knockout in 1922, and lost to White, Shugrue and Tendler. But all of these are lightweights, and tonight Johnny is fighting as a feather.

• • •

Recently it was pointed out that two championships had already slipped abroad and there was a possibility that another title might switch to South America. Also, the opinion was expressed that this international division of the honors might prove a good thing for the boxing game.

This horrified at least one reader, who writes, protesting these sentiments. Says he would like to see all titles in the hands of our own boxers for all time. That possibly is commendable enthusiasm. And if this correspondent is a baseball fan he probably would like to see his own home-town team win every pennant for all time. Yet such constant winning by one club would kill interest more permanently than a chronic tail-end team.

• • •

Only will world championships mean just that until boxing becomes a world sport. Formerly, a man to hold that title had to beat only the best in that country, England and Australia. Now there are world champions in France and in the Philippines. This creates new and fresh interest, and additional patronage. The fighters have a greater field.

A writer remarked just prior to the Firpo-Willard fight on the many new faces in the arena of apparently Spanish cast. These were new new patrons of the game who perhaps never would have displayed more than a casual interest in boxing, if that, except for the development and fame of Firpo.

Few events arouse greater interest and enthusiasm than an international or inter-racial boxing match. The Dempsey-Carpentier affair is an example of this. Having absolutely no merit as a contest, it drew what up to that time was a record crowd solely because of its international character. Real friends of boxing do not permit themselves to become narrow between the eyes, which is not a sufficiently comprehensive focus for a big situation.

YANKEES UPSET MACKMEN AGAIN

Five Runs in Final Frames Give New York Win

Browns Nose Out Cleveland in Eleven Innings

Tigers Take Third Straight From Chicago Sox

[BY A. P. NIGHT WIRE.]

PHILADELPHIA, July 25.—New York made it two straight from Philadelphia today when a strong finish gave the Yankees a 5-to-4 victory. Ruth was purposely passed three times, bringing his total passes this season to 109. Score:

NEW YORK	AB	R	H	O	A
Witt, cf	5	1	1	4	0
Dugan, 3b	4	0	1	0	4
Bath, lf	3	1	0	1	0
Pipp, 1b	4	1	1	9	0
Smith, rf	3	1	0	0	0
McNally, ss	3	0	0	2	3
Ward, 2b	4	1	1	2	3
Ruel, c	3	0	1	3	0
Mogridge, p	0	0	0	0	0
Shawkey, p	1	0	0	0	1
Totals	32	5	5	27	10

x—Batted for Mogridge in 9th.

PHILADELPHIA	AB	R	H	O	A
Mathews, cf	5	1	1	1	0
Rimsdick, 2b	5	1	0	1	4
Walker, lf	1	0	0	0	0
Hauser, 1b	4	0	1	11	0
Welch, rf	5	0	0	3	1
Perkins, c	4	0	0	4	1
Miller, rf	4	1	1	3	0
O'Leary, ss	3	0	2	2	5
Dykes, 3b	3	0	2	2	4
Hasty, p	3	0	0	0	0
Holmes, p	1	0	1	0	0
Totals	34	4	9	27	15

SCORE BY INNINGS

New York	0	0	0	0	0	0	0	3	2	5
Philadelphia	0	0	0	0	0	1	0	0	3	4

SUMMARY

Errors—Ward, Scott, Shawkey, Matthews. Two-base hits—Hauser, Miller. Three-base hit—Ward. Sacrifice hits—Rimsdick, 2; Dykes. Double plays—Galloway, unassisted; Ward to Pipp. Bases on balls—Off Shawkey, 5; Hasty, 6; Struck out—By Shawkey, 2; Mogridge, 1; Holmes, 1; Hasty, 7 1-3; Holmes, 1 2-3. Hit by pitcher—By Hasty (Dugan.) Losing pitcher—Holmes. Umpires—Nallin and Moriarty. Time—2h. 14m.

BROWNS IN ELEVENTH

[BY A. P. NIGHT WIRE.]

ST. LOUIS, July 25.—St. Louis broke even on the four-game series with Cleveland by winning today's game, 3 to 2, in eleven innings. Danforth's sacrifice brought Robertson across the plate with the winning tally. Robertson had singled and gone to third on Schliebner's double.

Severeid hit a homer in the fifth. Score:

CLEVELAND	AB	R	H	O	A
Pantaleon, lf	4	0	1	1	0
Connolly, rf	4	0	2	3	0
Speaker, cf	4	0	1	2	0
Sewell, ss	4	0	2	4	5
Shaw'ssn, 2b	3	0	0	2	4
Lutzke, 3b	4	1	1	3	2
Myatt, c	4	1	1	5	0
O'Neill, c	2	0	1	1	0
Cov'skie, p	4	0	0	0	1
Totals	37	2	7	33	12

ST. LOUIS	AB	R	H	O	A
Tobin, rf	4	1	2	3	1
Gerber, ss	4	0	0	3	3
Williams, lf	4	0	1	2	0
Jacobson, cf	3	0	1	2	0
McM'us, 3b	5	0	1	1	4
Severeid, c	3	1	1	5	1
Rob'son, 1b	4	0	1	11	0
Schl'bner, lb	3	0	2	0	1
Danforth, p	4	0	1	0	4
Totals	39	2	10	29	14

Two out when winning run scored.

SCORE BY INNINGS

Cleveland	0	0	0	0	1	0	0	0	0	1—2
St. Louis	0	0	0	0	0	0	0	0	1	1—3

SUMMARY

Errors—McManus, 2. Two-base hits—Severeid, Connolly, Schliebner. Home runs—Severeid. Sacrifice hits—Gerber, Lutzke, Danforth. Double plays—Sewell to Rogers; Stephenson to Sewell to Rogers. Bases on balls—Off Cov'skie, 4; Danforth, 4. Struck out—By Danforth, 3. Umpires—Connolly and Owens. Time—2. 13h.

TIGERS DOWN CHISOX

[BY A. P. NIGHT WIRE.]

CHICAGO, July 25.—Detroit made a clean sweep of the three-game series with Chicago today when they staged a batting rally in the sixth inning and drove Mike Cvengros off the mound, winning the game, 6 to 3. The White Sox were unable to hit George Dauss in the pinches.

Fred Haney, second baseman of the Tigers, was hit in the right eye by a grounder off Thurston's bat in the seventh inning and had to retire. Score:

DETROIT	AB	R	H	O	A
Risner, 2b	3	0	0	1	3
Pratt, 3b	3	0	0	1	1
Blue, lf	3	0	1	1	0
Tl'mons, rf	4	1	2	0	0
Pinelli, cf	4	1	1	0	0
Haney, ss	3	0	0	1	3
Bassler, c	3	0	1	4	0
Totals	31	2	5	27	12

CHICAGO	AB	R	H	O	A
Dauss, p	4	0	1	1	2
Mostil, cf	4	0	1	2	0
Harris, 2b	4	1	1	3	4
Collins, 1b	4	0	1	9	0
Mostil, lf	4	0	1	1	0
Sheely, 1b	3	0	0	10	0
Blank, 3b	3	0	0	1	3
Kamm, rf	3	0	0	1	0
Schalk, c	3	0	0	4	0
Cvengros, p	2	0	0	0	1
Thurston, p	2	0	0	0	1
Strunk, x	0	0	0	0	0
Totals	36	1	5	27	11

x—Batted for Schalk in 9th.

SCORE BY INNINGS

Detroit	1	0	0	0	0	1	0	0	0	2
Chicago	0	0	0	0	0	1	0	0	0	1

SUMMARY

Errors—Blue, Mellmann, Two-base hits—Harney, Mostil, Risner, Risner, Dauss, Fothergill. Three-base hits—Mellmann, Kamm. Sacrifice hits—Mostil, Veach, Blue, Bassler. Sacrifice hits—Blank, Bassler. Double plays—Blue, Risner, Bassler; Collins, Cvengros, Sheely. Bases on balls—Off Cvengros, 5; Dauss, 4; Thurston, 1. Innings pitched—By Cvengros, 5 2-3; Dauss, 4; Thurston, 3 1-3. Losing pitcher—Cvengros. Umpires—Rowland and Ormsby. Time—2h. 4m.

PAPKE-RUSSO IN ANOTHER DRAW

Before a packed house at the Venice Boxing club last night Young Papke and Jack Russo fought another slashing draw, having the fans out of their chairs at times. In the semi-windup Benny Kilroy stopped the Arizona Kid in the fourth round. The Kid made a great hit with his comical stunts and proved a big favorite. He will be used again next week.

In the special event Sailor Denfele got the decision over Dick McCarros. Mike Downey lost on a foul to Frankie Smith in four rounds. Phil Marks won a decision over Johnny Oliver. Tommy Carr of Venice stopped Young Dundee in the second round. The fights, taken as a whole, were the best ever given at the Venice arena.

England's Richest Race Meeting

The Ascot meeting is the richest of the year, the prizes amounting to somewhere about $200,000.

SENATOR FANS RAISING BONUS

[EXCLUSIVE DISPATCH]

SACRAMENTO, July 25.—The baseball fans of the Capital City are so enthused over the pennant spurt of the Senators that a number of leading business men have started a movement to raise a cash bonus for the home boys if they succeed in grabbing the Coast League flag.

Frank J. Ruhstaller, local capitalist and sportsman, suggested the bonus idea, which found favor among many of the leading merchants of the city. The plan is to get all fans of the city to contribute a small sum to encourage the locals on the home stretch.

HUNDREDS ARRESTED

[BY A. P. DAY WIRE.]

DETROIT, July 25.—Twelve hundred persons charged with violating Detroit's traffic laws—constituting the largest docket in court history here—faced city judges today. Eight hundred of the accused are charged with speeding. Judge John Faust announced he would remain on the bench until the docket was clear, adding he expected to be kept busy until midnight.

The Little Warrior

BY P. G. WODEHOUSE

Otis Pilkington spoke feelingly. Ever since the business of engaging a company had begun, he had been thinking wistfully of the evening when "The Rose of America" had had its opening performance—at his aunt's house at Newport last summer—with an all-star cast of society favorites and an ensemble recruited entirely from debutantes and matrons of eth Younger Set. That was the sort of company he had longed to assemble for the piece's professional career, and until this afternoon he had met with nothing but disappointment. Jill seemed to be the only girl in theatrical New York who came up to the standard he would have liked to demand.

"Thank you very much," said Jill.

There was another pause. The social note crept into the atmosphere again. Jill felt the hostess' desire to keep conversation circulating.

"I hear," she said, "that the piece is a sort of Gilbert and Sullivan opera."

Mr. Pilkington considered the point.

"I confess," he said, "that, in writing the book, I had Gilbert before me as a model. Whether I have in any sense succeeded in . . ."

"The book," said Mr. Trevis, running his fingers over the piano, "is as good as anything Gilbert ever wrote."

"Oh, come Rollie!" protested Mr. Pilkington modestly.

"Better," insisted Mr. Trevis. "For one thing, it is up-to-date."

"I do try to strike the modern tone," murmured Mr. Pilkington.

"And you have avoided Gilbert's mistake of being too fanciful."

"He was fanciful," admitted Mr. Pilkington. "The music," he added, in a generous spirit of give and take, "has all Sullivan's melody with a newness of rhythm peculiarly its own. You will like the music."

"It sounds," said Jill amiably, "as though the piece is bound to be a tremendous success."

"We hope so," said Mr. Pilkington. "We feel that the time has come when the public is beginning to demand something better than what it has been accustomed to. People are getting tired of the brainless trash and jingly tunes which have been given them by men like Wallace Mason and George Bovan. They want a certain polish . . . It was just the same in Gilbert and Sullivan's day. They started writing at a time when the musical stage had reached a terrible depth of inanity. The theater was given over to burlesque of the most idiotic description. The public was waiting eagerly to welcome something of a higher class. It is just the same today. But the managers will not see it. The Rose of America' went up and down Broadway for months, knocking at managers' doors."

"It should have walked in without knocking, like me," said Jill. She got up. "Well, it was very kind of you to see me when I came in so unceremoniously. But I felt it was no good waiting outside on that landing. I'm so glad everything is settled. Good-by."

"Good-by, Miss Mariner." Mr. Pilkington took her outstretched hand devoutly. "There is a rehearsal called for the ensemble at —when is it, Rollie?"

"Eleven o'clock, day after tomorrow at Bryant Hall."

"I'll be there," said Jill. "Good-by, and thank you very much."

Silence fell upon the room as she left it.

"Some pip!" observed Mr. Trevis.

Otis Pilkington awoke from day-dreams with a start.

"What did you say?"

"That girl . . . I said she was some pippin!"

"Miss Mariner," said Mr. Pilkington icily, "is a most charming, refined, cultured and vivacious girl, if you mean that."

"Yes," said Mr. Trevis. "That was what I meant."

Jill walked out into Forty-second street, looking about her with the eye of a conqueror. Very little change had taken place in the aspect of New York since she had entered the Gotham Theater, but it seemed a different city to her. An hour ago, she had been a stranger, drifting aimlessly along its rapids. Now she belonged to New York, and New York belonged to her. She had faced it with a new jauntiness in her stride.

The address which Nelly had given her was on the east side of Fifth avenue. She made her way along Forty-second street. It seemed the jolliest, livest street she had ever encountered. The rattle of the Elevated as she crossed Sixth avenue was music, and she loved the crowds that jostled her with every step she took.

She reached the Fifth avenue corner just as the policeman out in the middle of the street swung his Stop-and-Go post round to allow the up-town traffic to proceed on its way. A stream of automobiles which had been dammed up as far as the eye could reach began to flow swiftly past. They moved in a double line, red limousines, blue limousines, mauve limousines, green limousines. She stood waiting for the flood to cease, and, as she did so, there purred past her the biggest and reddest limousine of all. It was a colossal vehicle with a polar bear at the steering-wheel and another at his side. And in the interior, very much at his ease, his nose bent courteously upon a massive lady in a mink coat, sat Uncle Chris.

For a moment he was so near to her that, but for the closed window, she could have touched him. Then the polar-bear at the wheel, noting a gap in the traffic, stepped on the accelerator and slipped neatly through. The car moved swiftly on and disappeared.

Jill drew a deep breath. The Stop-and-Go sign swung round again. She crossed the avenue, and set out once more to find Nelly Bryant. It occurred to her, five minutes later, that a really practical and quick-thinking girl would have noted the number of the limousine.

CHAPTER ELEVEN

The rehearsals of a musical comedy—a term which embraces "musical fantasies"—generally begin in the desultory sort of way at that curious building, Bryant Hall, on Sixth avenue, just off Forty-second street. There, in a dusty uncarpeted room, simply furnished with a few wooden chairs and some long wooden benches, the chorus—or, in the case of "The Rose of America," the ensemble—sit around the piano and endeavor, with the assistance of the musical director, to get the words and melodies of the first-act numbers into their heads. This done, they are ready for the dance director to instil into them the steps, the groupings, and the business for the encores, of which that incurable optimist always seems to expect there will be at least six. Later, the principals are injected into the numbers. And finally, leaving Bryant Hall and dodging about from one unoccupied theater to another, principals and chorus rehearse together, running through the entire piece over and over again till the opening night of the preliminary road tour.

To Jill, in the early stages, rehearsing was just like being back at school. She could remember her first school-mistress, whom the musical director somewhat resembled in manner and appearance, hammering out hymns on a piano and leading in a weak soprano an eager, baying pack of children, each anxious from motives of pride to out-bawl her nearest neighbor.

The proceedings began on the first morning with the entrance of Mr. Saltsburg, the musical director, a brisk, busy little man with benevolent eyes behind big spectacles, who bustled over to the piano, sat down, and played a loud chord, designed to act as a sort of bugle blast, rallying the ladies of the ensemble from the corners where they sat in groups, chatting. For the process of making one another's acquaintance had begun some ten minutes before with mutual recognitions between those who knew each other from having been together in previous productions. There followed rapid introductions of friends. Nellie Bryant had been welcomed warmly by a pretty girl with red hair, whom she introduced to Jill as Babe: Babe had a willowy blonde friend, named Lois: and the four of them had seated themselves on one of the benches and opened a conversation; their numbers being added to a moment later by a dark girl with a southern accent and another blonde. Elsewhere other groups had formed, and the room was filled with a noise like the chattering of starlings. In a body by themselves, rather forlorn and neglected, half a dozen solemn and immaculately dressed young men were propping themselves up against the wall and looking on, like men in a ball-room who do not dance.

Jill listened to the conversation without taking any great part in it herself. She felt as she had done on her first day at school, a little shy and desirous of effacing herself. The talk dealt with clothes, men and the show business, in that order of importance. Presently one of the young men sauntered diffidently across the room and added himself to the group with the remark that it was a fine day. He was received a little grudgingly, Jill thought, but by degrees succeeded in assimilating himself. A second young man drifted up, reminded the willowy girl that they had worked together in the western company of "You're the One," was recognised and introduced; and justified his admission to the circle by a creditable imitation of a cat-fight. Five minutes later he was addressing the southern girl as "honey," and had informed Jill that he had only joined this show to fill in before opening on the three-a-day with the swellest little song-and-dance act which he and a little girl who worked in the cabaret at Geisenheimer's had fixed up.

On this scene of harmony and good-fellowship Mr. Saltsburg's chord intruded jarringly. There was a general movement, and chairs and benches were dragged to the piano. Mr. Saltsburg causing a momentary delay by opening a large brown music-bag and digging in it like a terrier at a rat-hole, conversation broke out again.

Mr. Saltsburg emerged from the bag, with his hands full of papers, protesting.

"Children! Children! If you please, less noise and attend to me!" He distributed sheets of paper. "Act One, Opening Chorus. I will play the melody three—four times. Follow attentively. Then we will sing it la-la-la, as after that we will sing the words. So!"

[Copyright by George H. Doran Company]

(Continued in Tomorrow's Times)

THE Pacific R. & H. Chemical Corporation says: "Owing to the nature of our product, our transportation problem is given serious consideration. We are using Goodyear Solid and Cushion Tires and they have given uninterrupted service, reduced vibration and lowered depreciation and repair bills.

Truck Tire Service Co.
1244 E. 8th St.

GOODYEAR

BALDNESS
WE GROW HAIR

You do not have to be bald if you do not want to be. We can prove it, and produce a profusion of hair on your head in the most eight months. Method invented in Chicago and used in Los Angeles for 2000 in Los Angeles successfully tested in

E. J. KRIESIEN Hair Specialist
Rooms 202-3
434 South Broadway

Times Want Ads
North and South, East and West Times WantAds are most and best.

Save MONEY, TIME and TROUBLE

Miller experts have led the world for five years in developing more mileage features!

IT requires more than good materials to make a good tire. Building in exceptional service is the result of Miller methods, expert workmanship and proper materials.

Miller Flat Tread Ordinary Round Tread

Geared-to-the-Road Flat Tread Cords

Miller Cord builders originated the center running strip, which is now almost universally adopted. They built the first successful flat top cord, which increases mileage and gives greater protection against slipping.

Balanced Supple Carcass

Now again Miller leads. This time in the production of a buoyant, supple carcass. Years of development have perfected balance and increased flexibility that give maximum strength with minimum weight.

Uniform Cord Construction

Another distinctive Miller improvement is positively uniform cord construction. The strain of wear is equally distributed over the entire carcass. Cords are laid on evenly. Every ply takes its equal load. That is why you can always be certain of getting full, satisfactory mileage from every Miller Cord.

Buy a Miller Geared-to-the-Road Cord and let it prove to you that these developments mean more cord service at lower cost. Authorized Miller dealers insure proper treatment.

THE MILLER RUBBER COMPANY of N. Y.
Akron, Ohio

Sales and Service by all first-class dealers

There is one in your neighborhood.
Direct Factory Branch,
The Miller Rubber Company of California,
1233-35 South Hope Street.

Miller Cords

REGISTERED U. S. PAT. OFF.

Geared-to-the-Road

Geared-to-the-Road Cords and Fabrics . . . Wedge Tread Cords
Rollin Fabrics . . . Tubes and Accessories

HAIR STAYS COMBED, GLOSSY

"Hair-Groom" Keeps Hair Combed—Well-Groomed

Use It—Fine for Hair! Stinky, Greasy or Smelly

Get a jar of "Hair-Groom" from your druggist for a few cents and make even stubborn, unruly or neglected hair stay combed all day in any style you like.

JACK'S TURKISH BATH

611-613 S. Main St.

Featured as the newest and most equipped bath in the city.

SERVICE THE BEST

Special or regular treatments by

Competent Rubbers and Masseurs

Steam room, steam room and pool.

Shower or tub bath, with use of pool, 35c

Entrance for Gentlemen Only

STARS PLAY AT SEABRIGHT

American and Foreign Tennis Players Will Compete in Tourney Which Opens This Month

BY FRED HAWTHORNE
[EXCLUSIVE DISPATCH]

NEW YORK, July 25.—The most important tournament of the season to date will be staged on the historic turf courts of the Seabright Lawn Tennis and Cricket Club, at Seabright, N. J., beginning on Monday, July 30, and continuing through that week, when the men's and women's annual invitation events will come up for competition.

In recent years the Seabright Club, one of the oldest tennis clubs in the United States, if not the actual pioneer of them all, has been gathering the greatest players in the country and many of the leaders from abroad to play in its annual tourneys. Bernon S. Prentice, president of the club, has been largely responsible for the notable fields at Seabright, and this year he has succeeded once more in obtaining the entries of all the world's greatest wielders of the racket.

William M. Johnston of California, the new world's singles champion; Vincent Richards, of Yonkers, national doubles champion, and Francis T. Hunter of New Rochelle, runner-up for the world's title, fresh from their brilliant play at Wimbledon, will be among the contenders at Seabright. Johnston won this tournament last year and has two legs on the magnificent challenge cup. A victory this time will place the cup in his permanent keeping.

Richard Norris Williams II, former national champion and Davis Cup player; S. Howard Voshell, former national indoor champion; Frank T. Anderson, also a former holder of that honor; Dr. George A. King, Metropolitan title holder; Willis Davis, Harvey Snodgrass, Clarence G. Griffin, Robert and Howard Kinsey, all of California, will take the courts at Seabright. Every other male player of high rank in the East will be entered in the men's events.

But the foreign players will make a mighty bid for victory on this occasion, the foremost among these stars from overseas being Brian I. C. Norton of South Africa, semi-finalist at Wimbledon a week ago yesterday. This will be Norton's first visit to this country, and the interest in this brilliant and sensational player will be tremendous. It was Norton in 1921, who won the All Comers at Wimbledon and forced Tilden to five furious sets in the challenge round before bowing to defeat.

Another dangerous bidder for the challenge cup will be James O. Anderson, captain of this year's Australasian Davis Cup team, who has one victory over Tilden to his credit and who is generally regarded as among the greatest ten players in the world. Anderson will bring with him to Seabright the other members of the antipodean team, namely J. B. Hawkes, a veteran, and W. S. Schlesinger and I. D. McInnes, two sensational youngsters, who have risen rapidly in Australasian tennis circles within the last year.

Zenzo Shimizu, Masonosuke Fukuda and Seiichiro Kashio, of Japan, and the Hawaiian and Canadian teams are also expected to be among those who will struggle for glory at Seabright.

So much for the men's events, but the women will hold practically equal standing in their events. Miss Helen Wills of California, the 18-year-old star ranked at No. 3 last season and universally regarded as Mrs. Molla Bjurstedt Mallory's most formidable rival in this country for the women's national singles title, has assured Prentice that she will be on hand when play begins.

It is presumed that Mrs. Mallory, Miss Leslie Bancroft of Boston, the No. 2 ranking player, and Miss Eleanor Goss of this city, formerly the No. 4, will be back from England in sufficient time to get in a few days of practice before the Seabright tourney starts. But more sensational, even, than this is the possibility that Miss Kathleen McKane of England, Great Britain's greater women player, together with Mrs. Geraldine Beamish, Miss Covell and Miss Edith Colyer, will come to the United States, with Mrs. Mallory. If they do it is practically certain that they will play in the Seabright tournament.

Every detail looking to the frictionless running of the tournament is now being gone over carefully by Holcombe Ward, former national champion, as chairman, aided by a particularly able committee consisting of Bernon S. Prentice, president; James C. Auchincloss, who will attend to the administrative end of the affair; George M. Bodman, chairman of the grounds committee, and Joseph C. Hoagland, chairman of the house committee.

BROOKLYN	AB	R	H	O	A
Nlss, cf	5	0	1	3	0
Johnston, 2b	5	1	1	1	3
W.O'Rourke, cf	4	1	1	1	0
Taylor, 1b	4	1	2	8	0
Bailey, lf	4	1	1	3	0
Doherty, c	4	0	1	5	0
High, 3b	3	0	1	2	1
Frank, ss	1	0	0	1	0
D.O'Rourke, x	1	0	1	0	0
Betts, xx	1	0	0	0	0
Vance, p	3	1	0	0	1
Totals	35	4	9	27	11

CINCINNATI	AB	R	H	O	A
Burns, rf	4	0	0	1	0
Daubert, 1b	4	0	1	12	0
Rabbitt, 2b	4	0	0	1	2
Roush, cf	4	0	0	1	0
Duncan, lf	4	0	0	2	0
Fonseca, 3b	4	0	0	0	2
Wingo, c	4	1	2	4	1
Mann, z	1	0	0	0	0
Carroll, ss	3	0	0	1	3
Luque, p	3	0	0	0	3
Rossiter, zz	1	0	0	0	0
Totals	36	1	3	27	11

x—Batted for Frank in 7th.
xx—Ran for Bergen in 8th.
z—Batted for Luque in 9th.

SCORE BY INNINGS

Brooklyn	0	0	0	0	0	0	0	0	4	4
Cincinnati	0	0	0	0	0	0	0	0	1	1

SUMMARY

Errors—French, 1; Burns, Carroll. Two-base hits—Luque, Three-base hits—Harper, Doherty. Sacrifice hits—Carroll, Luque, French. Double plays—Luque to Carroll to Daubert; Harper to Carroll; Carroll to Daubert. Bases on balls—Off Luque, 2; Vance, 1. Struck out—By Luque, 4; Vance, 2. Hit by pitcher—By Luque (High.) by Vance (Rohm.) Umpires—Moran, Wentzell and Hart. Time—1h. 55m.

A CHUCKLE FOR EVERYBODY

THE HUMAN ZOO — By C. D. Batchelor

Copyright, 1923, by Public Ledger Company

Old Man Gathergold adopts a device to prevent any vagrant impulse of generosity from swerving him from his ideal.

THE GUMPS—WE AIM TO PLEASE

PANTOMIME — Artistic Viewpoints — By J. H. Striebel

ADAMSON'S ADVENTURES — Well, It Was Good Practice, Anyway — By O. Jacobsson

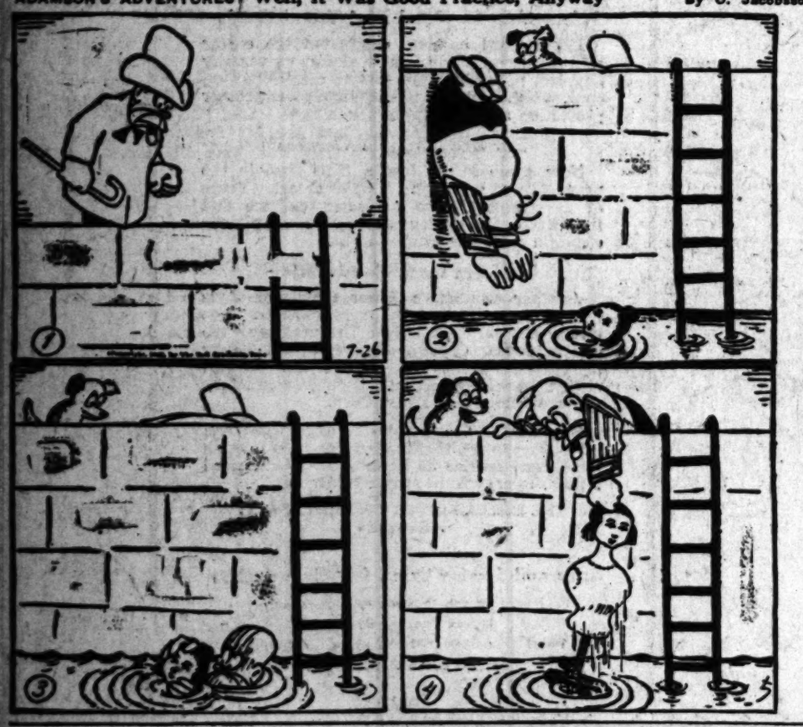

STILL IN THE RING

He: Gee, but that was a knock out not being able to get the license on account of youth!

She: But we're still in the ring, are we not, dearie?

TOO QUICK FOR HIM

"He says he's never kissed girl."

"No; I understand the girls have always succeeded in getting away."

ORIGIN HIGH

Customer: Why are these sardines so high?

Grocer: Them is genuine sardines, ma'am, from Norway—as that's very high up.

WINNIE WINKLE, THE BREADWINNER: It Isn't Archie's Fault He Isn't Married

ALONG FIGUEROA STREET — "They Don't Always Mean What They Say"

GASOLINE ALLEY— — There's Blood in Avery's Eye

KEG'LAR FELLERS — A Lesson in Grammer!

Copyright, 1923, by The Bell Syndicate, Inc. Trade Mark Reg. U. S. pat. Off. — By Gene Byrnes

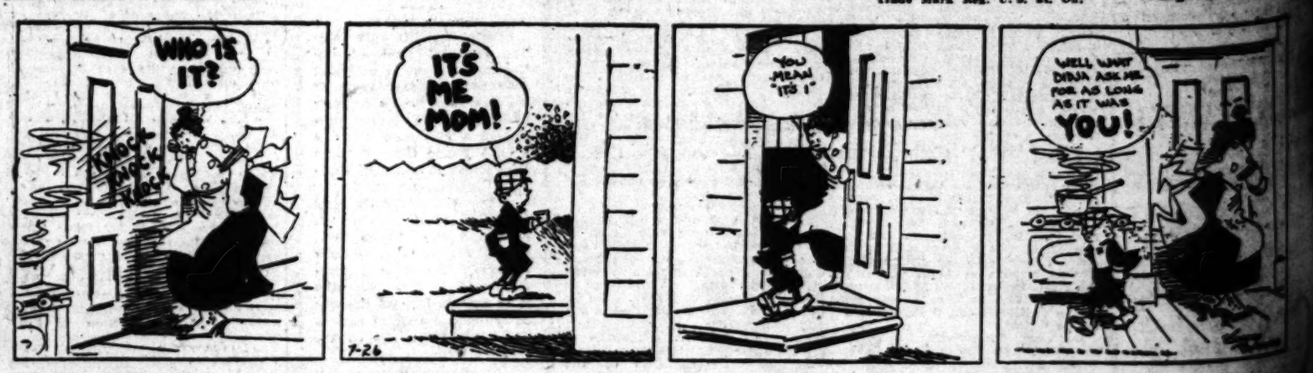

...SNO CHURCH ...ATTLE GROWS

...Governing Body Hits ...Defended Minister

...Grape Movement ...Under Way

...Office Will ...Opened Soon

...July 25.—Making ef... ...s in the membership of ...Congregational Church ...the California State As... ...the German-Congre... ...Church Conference yester... ...ment action it had taken ...Rev. C. W. Welter of ...struck the clergy... ...from the local pulpit. ...elected to the pas... ...the Third Church by a ...the congregation Sun... ...he had been tried ...conviction, convicted and ...from the ministry of the ...in charge of intem... ...failure to obey su...

...association officials ...demand they recog... ...and Welter faction of ...Church as being the ...but, in fact, and "con... ...the "rebellious procedure ...members (the Welter ...as an un-Christian," add... ...they have proved them... ...unworthy of ecclesiastical ...

...leader stated that a com... ...association had tried ...with members of the ...about the Welter ...that certain bois... ...that married that ...unconstitutional noth...

...local resolution the State ...plans its aid to the ...to secure their ...and thereby maintain ...as the Third Church. ...has a veteran pastor in ...the colony of ...the action taken ...recently created a ...

...ITH ARE MOVING. ...of Thompson grapes ...to the East will ...be under way in earnest in the Fresno section this week.

The first solid carload to go out was forwarded quietly last Sunday night. The fact was not generally known and a number of other shippers have been making quiet preparations for some days to be first on the market with their Thompsons.

The Dinuba Fruit Growers will be among the shippers that will move a number of solid carloads this week. Picking in Madera county began today.

Estimates that mildew, due to unusually cool weather this season, has cut down the fresh grape crop perhaps 50 per cent in Fresno county are still heard.

OFFICE TO OPEN

Offices of C. E. Welkert of Fair Oaks, newly elected secretary and general manager of the California Olive Growers, Inc., will probably be opened in Fresno, it was announced yesterday.

Welkert has been given full powers to organize contract and sales departments. The association, which has just been organized, is expected to handle much of this year's crop. He will call in $10 a share on all stock subscribed, will legalize present acreage contracts by affixing the association's signature and will arrange for marketing the produce from more than 4600 acres.

Actual acreage on which the operations of the association will have direct effect will total, however, about 15,000, through arrangements for co-operation between the new organization and the California Olive Association.

SHOOK PRICE SAME

The price of shook manufactured at its mill by the California Peach and Fig Growers is the same as last year's figure, and no advance in cost is contemplated, according to President J. F. Niswander. The base quotation this year is $53 to $52.50 per 1000.

The association's mill at Mather, on the Hetch Hetchy Railroad, is now running full time and employing about 200 men. Some 75,000 feet of lumber are being cut per day. This lumber is shipped to the association's Fresno plant, where box shook are made.

An ample supply of the box material is assured for San Joaquin Valley growers this year, Niswander believes.

SHIP LINE PLANNED

Lower California Company to Operate at La Bomba and Guaymas

CALEXICO, July 25.—H. Ochoa, vice-president of the Lower California Commercial Company, has gone to San Francisco to purchase two small steamers for use in the trade between La Bomba, at the mouth of the Colorado River, and Guaymas. The company officials announced plans to place at least two boats into service between the two ports, and possibly others will be added. Both passengers and freight are to be carried. The use of the steamers is asserted to be urgent now, as it is planned to bring numerous cotton pickers from the mainland in the next few days, for labor in the Lower California cotton fields.

PILEDRIVER CREWS STRIKE AT BAY CITY

[BY A. P. NIGHT WIRE.]

SAN FRANCISCO, July 25.—Piledriver crews are on strike here for a wage increase from $8 to $9 and virtually all dock extension work is being held up, according to union officials. The union says that 400 men are out but this number is disputed by the employers. Efforts are being made to recruit nonunion crews. There was little evidence today of a brief unauthorized strike of stevedores for a 20-cent-an-hour increase yesterday. A few vessels were delayed, but new men were obtained to take the places of the strikers.

VALENCIAS STILL MOVING

LINDSAY, July 25.—Although it has been repeatedly reported that the last car of Valencias have been shipped out, it is expected that scattering shipments will continue throughout the year, some growers having held their fruit for better prices.

C. F. Scrivner, local Southern Pacific agent, states that at least fifteen cars will be shipped out during the summer. He reports 944 cars out to date. The orange grove, belonging to Mrs. E. B. Young, north of town, is expected to yield about ten cars before the season is over. Several other growers are holding their crops.

QUIZ LOOMING IN MEXICALI FIGHT

Judges Named by Obregon to Arrive Soon

Court-Martial of Mayor and Followers Seen

Covarrubias is Recovering From Wound

CALEXICO, July 25.—Five judges appointed by President Obregon were expected to arrive this week from Mexico City to investigate municipal affairs in Mexicali.

Word from the capital said that the commission of five was instructed to study the conduct of the city government for the last few months carefully and make recommendations as to the best course to follow to straighten out the political tangle into which the city's business has been cast.

The appointment of the judges was asserted to have been made by the President at the request of Gov. Lugo of the Northern District of Lower California, who is anxious to correct the results of the administration of Mayor Losra, who, with several followers, figured in a shooting affray with police on the 14th inst.

Court-martial of Mayor Losra and his fifteen associates, now under arrest at Mexicali, is forecast with the arrival of Federal Dist.-Atty. Enrique Ballesteros from Tijuana.

Federal Judge A. De la Torre is also expected at Mexicali in a few days to preside at the court-martial when the officials are to be tried on a charge of sedition.

Congressman Ricardo Covarrubias, wounded in the foot by a policeman at the time of the street battle, in which Assistant Chief of Police Guillen was killed, is asserted to be recovering and will be able to appear at the trial. Because of his official position, the Congressman was not arrested with the other officials, but has been under technical detention at his hotel in Mexicali while he was recovering from his wound.

DISCUSS FREIGHT HAUL TO PROPOSED RAILROAD

[BY A. P. DAY WIRE.]

WENATCHEE (Wash.), July 25. Testimony regarding freight business that may be expected to go to the proposed Wenatchee Southern Railroad from Wenatchee to Kennewick, Wash., was submitted at today's session by attorneys for the company at an I.C.C. hearing here upon an application for a certificate of convenience and necessity for construction of the line.

SUSPECT IN HIGHWAY HOLD-UPS ARRESTED

[BY A. P. NIGHT WIRE.]

SEATTLE, July 25.—Snohomish county deputy sheriffs were advised today of the arrest at Bothel of a man suspected of being implicated in the hold-up of passengers of three automobiles on the Pacific highway north of Everett Monday night, during which two bandits shot and seriously wounded Mr. and Mrs. Finley McFee, according to advices received here.

CLOTHIERS HERE ELECT OFFICERS

Retail Body Closes Annual Three-Day Meeting

Convention Voted Best Yet Conducted in State

Style Show for Men Feature for Next Year

A style show for men will be the big feature of the 1924 convention of the California Retail Clothiers' Association, which will be held in Fresno.

This was decided just before adjournment of the big three-day convention of the association at the Ambassador yesterday afternoon. The clothiers of the State before adjourning gave a rising vote of thanks to the Los Angeles members who had provided them with instruction and entertainment during the past three days, and voted the convention the best of its kind in the history of the association, both for entertainment and instruction.

The following men were elected officers of the association for the coming year:

President, R. L. Craighead, Maxwell & Craighead, Fresno. Vice-presidents: Robert S. Atkins, San Francisco; Fred Elkus, Albert Elkus Company, Sacramento; Arthur Ramage, Arthur Ramage Company, Oakland; Carl Steinhart, IXL Clothing Company, Stockton; Sol P. Elias, G. & G. L. Plate, Modesto; J. F. Evans, Pomona.

Secretary and Treasurer: Walter Drabnjo, Visalia.

Directors: Bert Harvey, Fresno, Max Baer Men's Store, Placerville; William H. Stansbury Desmond's, Los Angeles; V. C. Rattet, Petaluma; Sam Berger, Berger's, San Francisco; G. E. Nagel, Silverwood's, Los Angeles; A. Sweet, Riverside; Harry Stamps, Harris & Frank, Los Angeles; C. B. Stone, E. D. Reid & Co., Redlands; J. I. Eisenberg, Santa Barbara; Andrew Mullen, Mullen & Bluett, Los Angeles, Michael Grodin, Schwartz & Grodin, Oakland; N. L. Bourgeault, Roos Bros., San Francisco; William S. Dehnet, Pomona; Lovan Middagh, Long Beach; Billie Woolf, Los Angeles.

QUALITY STRESSED

Yesterday morning's session was a continuation of the high-grade instruction to the clothiers of the State on the conduct of their business which has featured the convention. The value of truth in advertising, high-grade goods and selling what is best for the customer were emphasized as the proper methods to be used in the building up of profitable and permanent business.

Arthur J. Biersdorf, president of the Men's Apparel Club of California, gave a short, snappy talk on the necessity of manufacturer, distributor and retailer co-operating in order to secure the best results. "Impossible as it may seem," declared Mr. Biersdorf, "San Francisco and Los Angeles are both part of the great State of California, and hundreds of smaller towns are also to be considered in summing up this great commonwealth."

J. W. Hamilton, of Hamilton Associates talked on "Educating the Salesman." Seventy-five per cent of the overhead expenses of every firm are taken up by the personnel, he declared and yet until very recently very few of the large concerns, either manufacturers, sales organizations or efficiency experts have given any thought to this factor in building up their organizations. He presented a chart showing that out of 3500 former patrons of a certain large store, hundreds had transferred their patronage to other institutions on account of inefficient service, lack of courtesy on the part of the sales force and other personal reasons, whereas only ten had left on account of being dissatisfied with the quality of the goods purchased.

DELEGATES ENTERTAINED

At the noon luncheon, which was held in Jonathan Club, the clothiers were entertained by a number of leading film and theatrical stars, among whom were William H. Crane, an actor before the American people for more than sixty years, Otto Lederer, who acquired his fame in "Abie's Irish Rose," Jack Weatherby, one of the first of the Mission Players, and Sid Wrokosky.

The entertainment programs have been carefully planned by "Uncle Billie" Woolf, and his able entertainment committee; and so well has the repertoire pleased the merchants of the State that when Mr. Cook of the Chamber of Commerce asked their support at the national convention of clothiers, which is to be conducted in Chicago soon, to bring the 1924 national convention to Los Angeles it was instantly promised by all sections of the State.

The afternoon session was taken up mostly with the report of committees and the closing up of the general business, after which and the election of officers for the coming year the delegates repaired to Universal City where they were shown motion pictures of the National Association Convention and given a big barbecue.

New System of Inquiry Clears Clogged Court

Clogging of the criminal courts by the bringing of trivial and poorly evidenced cases has been stopped by the new system of investigation, Dep. Dist.-Atty. McClelland said yesterday. During the last week, he said, he issued only forty-six complaints, while a month ago in a similar week he issued sixty-one.

Investigators now examine into each case thoroughly before a complaint is issued, the deputy said.

STABBER OF GIRL SOUGHT BY POLICE

Search for Thomas Martinez as the asserted assailant of Marie Gonsales, of 4613 Eastern avenue, was begun yesterday by Deputy Sheriffs Hellers and Harrington. The officers say Miss Gonzales was called to her front door at midnight Tuesday and stabbed four times, all of the wounds being slight. Martinez, the officers say, is a former sweetheart of the woman.

Picking the most luscious BIG RED CHERRY for you to eat in Cherinut 5c

FACULTY IS FORMED AT EL CENTRO

Twenty-two Instructors Named for Central Union High School

EL CENTRO, July 25.—J. L. Heuss, principal of Central Union High School here, has announced the appointment of the following members of the school faculty for the coming year:

S. E. Allen, machine shop instructor; R. M. Armstroud, boys' athletics; Tillie C. Brandt, English; Irene L. Brooks, Spanish and junior college French; R. A. Chestnut, manual training; J. W. Cook, junior college mathematics and physics; H. T. Ines, junior college English and psychology; Erma E. Keller, high school and junior college Latin; A. L. Lackey, commercial; Myrtle A. Martin, music and art; F. I. Shepherd, junior college chemistry; Lucille McCullough, Spanish; Evaline Baker, girls' athletics; Margaret Herdman, home economics; Ethel F. Parent, typing and stenography; Charles C. Triplett, biology and agriculture; Myrtle E. Rinberg, mathematics and history; Frances Irene Teethe, English; Ruth N. Pearson, mathematics; Harold P. Seal, history and economics; Fred H. Eldred, chemistry and physics; Nora E. Kreppe, Americanization; Marion Garthwaite, librarian.

THEFT SUSPECT HELD IN TULARE

VISALIA, July 25.—Frank Starr who was returned to Tulare county after his arrest in Marysville, June 22, charged with burglarizing the Cutler Service Station last February, was held to answer in Superior Court by Judge Archer of Cutler. His bond of $7500 was allowed to stand and he was returned to the County Jail here.

Mrs. Starr is being held for Sacramento authorities on a similar charge.

Starr has served in three penitentiaries, three years in the Walla Walla prison, three months in the Idaho State Prison and a term on McNeil Island on a postoffice burglary charge.

An abandoned machine with goods from the Cutler station was found on the highway north of Fresno. It was found to be registered in Mrs. Starr's name and Statewide search was begun for Starr.

TRAFFIC IS PROBLEM

Supervisors of all San Joaquin Valley counties are scheduled to meet in Visalia early in August for the purpose of discussing the Breed bill and the county traffic problem, which is causing much worry among the district attorneys of the valley counties.

A provision in the new bill, which goes into effect the latter part of August, provides for the appointing of traffic officers on recommendations from the Board of Supervisors. When recommended by the latter men, the Motor Vehicle Department then appoints them. This new bill has many obscure parts and it is the desire of the Supervisors to discuss the matter in the hope of throwing more light on the proposition.

APRICOT PRICE UP

Guy W. Smith, local representative of the California Prune and Apricot Growers' Association, announces an advance base price of 4 cents for apricots of the choice, extra choice and fancy grades. This advance compares with an 8-cent advance last year.

No advance is being made by the association for standards or slabs this season, as compared with an 8-cent advance on these grades a year ago.

HOSPITAL PLANS LAID

TULARE, July 25.—Preliminary work will soon be started for putting the ten-acre site, offered by the City of Tulare to the Supervisors for erection of the new Tulare County Hospital, into condition preparatory to construction of the buildings. Trees will be planted around the border of the property and the boundaries definitely laid out. This site was accepted by the Supervisors in a special session Saturday.

It is probable that appropriation for erection of the new buildings will not be made for some time.

The new site was purchased by prominent Tulare business men and offered to the county as a donation two years ago when offers were asked by the Supervisors. No other offers were made until just prior to closing of the action, when Visalia came forward with three offers. Tulare's offer was refused at Friday's meeting due to a slight technicality. This was overcome and decision was made to accept Tulare's offer.

The old County Hospital, located at Visalia, is declared too small for the growing population and requirements.

JOHNSON NAMES AIDE

[BY A. P. DAY WIRE.]

MINNEAPOLIS, July 25.—H. G. Tiegan of Minneapolis, who has been secretary of the Non-Partisan League, was today appointed private secretary to Magnus Johnson, United States Senator-elect.

PLATT MUSIC CO. One door N. of Orpheum 620-622 S. BROADWAY OPEN EVENINGS
SIX STORES IN SOUTHERN CALIFORNIA

Save $50
This New $135 Console Model Phonograph
Sale Price $85
Pay $1 a week

This new Console Phonograph plays all records. Hear it today, or this evening. Choose any finish you like—Mahogany, English Brown Mahogany, Walnut, Fumed Oak and Jacobean Oak. A small payment secures immediate delivery.

All Traded-in Phonographs Reduced

Here are a few of the Phonographs recently traded in for genuine VICTOR VICTROLAS to be closed out now at genuine bargain prices. Easy Terms. Save as much as $50 on some!

Regular $75 Phonograph, now	$30	Regular $135 Phonograph, now	$63
Regular $200 Phonograph, now	$47	Regular $185 Phonograph, now	$89
Regular $120 Phonograph, now	$50	Regular $200 Phonograph, now	$95
Regular $125 Phonograph, now	$65	Many others at from	$20 up

Terms as Low as 50c a Week

See The Platt Music Company Exhibit At the Monroe Centennial Exposition

Phone 10105 or Main 1180

PLATT MUSIC CO. OPEN EVENINGS 620-622 S. BROADWAY SIX STORES
231 So. Western Avenue
901 Temple Street 114 So. Pacific Blvd. Huntington Park
2200 Brooklyn Ave. 334 Pine Ave. Long Beach

TODAY
10:00 p.m. Sharp
Afternoons, 2 p.m.—Evenings, 7:30 p.m.

Unlimited Auction
Stock Must Be Sold Regardless of Cost
Goodman's Dept. Store
Art Department
MOVED TO 652 SOUTH OLIVE STREET
For Convenience of Sale

Stock consists of in part: Beautiful framed pictures (all sizes,) art mirrors, French and American Beauty bevel plate glass,) all sizes and shapes, beautiful book ends, floor lamps, library lamps, boudoir lamps, candlesticks, fruit baskets, frames (all sizes.)

Don't Miss This Sale if You Wish to Buy Art Goods at Your Own Price

A. H. WEIL, Auctioneer

Women are talking
July 30
Bullocks
One o'Clock Saturday

A CHILD IN PAIN runs to Mother for relief. So do the grown-ups. For sudden and severe pain in stomach and bowels, cramps, diarrhoea
CHAMBERLAIN'S COLIC and DIARRHOEA REMEDY
It has never been known to fail.

CLIFT HOTEL

Stopping at The Clift makes a San Francisco visit a memorable one.

SAN FRANCISCO GEARY at TAYLOR

CHINESE HERBS
S. P. Quon
If you are sick, this is your opportunity to get well.
No poisonous drug to load your system with harmful minerals. Only purest herbal remedies that assist nature in removing the poisons from your system and gradually rebuild wasted tissues.
No matter how long you have been suffering, chronic diseases, male or female trouble, our herbs will do the work and relieve you quickly and permanently.
1016 SOUTH HILL STREET

Good Eyes
YOUR EYES EXAMINED GLASSES COMPLETE $2.90
¶ An examination of your eyes, a pair of spherical glasses, in a frame, complete for $2.90. One week only.
¶ Gold or shell frames, toric, fancy shapes and double vision glasses correspondingly low.
¶ The average person does not possess a knowledge that will enable him to pass upon the grade or the optical properties of a lens. He must take somebody's word for it. If he places himself in the care of a competent Oculist with high ideals of service, he is perfectly safe. If he gets into the clutches of an unscrupulous spectacle merchant, it's an entirely different story.
¶ It is so easy to do it right and, Oh, so much more eye comfort. Correcting the eye strain at once relieves the headaches, temple pains and nervousness. You sleep, work, look and feel better when this strain is removed. Upwards of 20 years in Los Angeles. No "drops" used. Some of your neighbors are wearing glasses I fitted.
C. N. HOPKINS, M.D.
Eye, Ear, Nose and Throat Specialist
Suite 201-203-205 Laughlin Bldg.
315 South Broadway
Hours: 9 to 4
Wednesdays and Saturdays Until 7

$4 WORK $4
We Specialize in Bridge Work
Including your choice of any material with 22-k. Gold Crowns, Porcelain, Removable Facings, Inlay, Crown or Post Attachment. $4
Full Set of Teeth ... $7.00
Gold Crowns, 22-k ... 4.00
Porcelain Crowns ... 4.00
Fillings, as low as ... 1.00
Pyorrhea Treatment, per tooth ... 2.00
All Work Guaranteed
No charge for X-Ray Pictures or (Painless) Extraction with other work.
DR. BAKER Free Examination
Rooms 201-4 536 S. Broadway
Hours, 8:30 to 5. Phone 12021

S. P. Quon
CHINESE HERBS
Free to You
If you are sick, this is your opportunity to get well.
To prove to you what the health-giving power of our wonderful herbs can do, we will give to those who cut out this advertisement and bring it to us, TWO DAYS TRIAL ABSOLUTELY FREE.
No poisoning drug to load your system with harmful minerals. Only purest herbal remedies that assist nature in removing the poisons from your system and gradually rebuild wasted tissues.
No matter how long you have been suffering, chronic diseases, male or female trouble, our herbs will do the work and relieve you quickly and permanently.
1016 SOUTH HILL STREET.

...hy Brown and White Cabs
...eserve Your Patronage

...and White cab rates ...lowest rates west of ...

...and White cabs are al... ...neat and clean. Note ...when you see one.

...safe and sound in a ...and White. EVERY ...ER IS AN ESCORT.

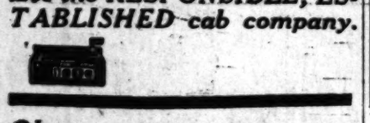

...you less than riding in ...own car. Figure it your...

Brown and White charges only from the place you are picked up; not from where the cab starts.

Brown and White cabs are at your immediate command. Convenient stations everywhere.

The thoughtful man patronizes the RESPONSIBLE, ESTABLISHED cab company.

Ohmer meters protect you against excessive charges. Get a receipt.

Main 700

The Times Free Information AND Resort Bureau

CORNER FIRST AND BROADWAY

Is for the accommodation and benefit of persons seeing interesting routes of travel, desirable hotels and rest, recreation and recuperation at the seashore or in the mountains. Particulars are furnished by competent attendants and by correspondence to the general public regarding rates and attractions of railroad and steamship lines, hotels and pleasure and health resorts. Descriptive circulars and transportation literature are kept on hand for inspection and distribution. This service is absolutely free. Literature may also be obtained at the Times Branch Office, 321 South Spring Street. Phone: Pico 7900; Automatic 50291.

Resorts

Yosemite and Mariposa Big Trees

VIA THE HORSESHOE ROUTE
PIERCE-ARROW TOURING CAR
SERVICE DAILY FROM MERCED
SPECIAL FARES VIA SOUTHERN PACIFIC.
"IN ONE WAY—OUT ANOTHER"
"Just Like Going in Your Own Car."

For tickets, seats, reservations and everything necessary for the trip see PECK-JUDAH, 733 S. Spring St. Phone Main 1799.

Brockway Hot Springs and Hotel

LAKE TAHOE, CAL.

Tahoe's Ideal Resort. Boating, Bathing, Saddle Horses, Dancing, Natural Hot Mineral Water piped to all bathrooms. Beneficial for drinking and bathing.
Rates $4.00 per day and up.
For information—LAWRENCE AND COMSTOCK, Owners and Managers.

SAN DIEGO—"CALIFORNIA'S SUNSHINE SEAPORT"

MARYLAND HOTEL

"The House of Friendly Courtesy"

The Center of Attractions. "Maryland's Different Cafe." Also Lunch Room. Popular Prices. Operated by Hotel Management. Rates: Room Tariff: With private toilet, $1.50, $2.00, $2.50. With private bath, $2.00, $2.50, $3.00. Reservations and letters will receive special attention. Garages just across the street. CHAS. B. HERVEY, F. W. PAGET, Props.

MT. WILSON

Elevation 6000 ft. Open year round. Largest observatory in the world. Daily stages from Los Angeles and Pasadena. Auto road open to the public. STRAIN CAMP now open. Cafeteria, grocery store, dancing, reasonable rates. Peck-Judah Information Bureau, 732 S. Spring St. Main 1799 Los Angeles. For further information Fair Oaks 24-F-2. W. E. Cory, Mgr.

LAKE HUGHES

In the Heart of the Mountains, Cool and Deep. Bathing, Boating, Fishing, Dancing and all outdoor sports. 60 miles over good roads from Los Angeles through Newhall, Saugus and beautiful Bouquet Canyon. Follow signs from Saugus. Camp Grounds. Camp Saturday night, July 28, and enjoy the Harvest Moon Ball at Minot Ranch near by. Cabin sites. For information, Clarence A. Austin, 409 Braley Bldg., Pasadena. Tel. F. O. 241.

CATALINA-ISLAND VILLA

Make reservations early for your Catalina vacation

Lovely Island Villa and Villa Park. European plan, gold service. Also new bungalow on ocean front adjoining New Bath House. Best of all the cost is small. Catalina Ticket Office, 102 P. E. Bldg. Phone Pico 36.

CATALINA

First-class accommodations at SUNSET APARTMENTS on Ocean Front, and MATHEWSON COTTAGES one block from Ocean. Gas for cooking. Rates $15 per week and up for two persons.
PHONE AVALON 19-W. OR WRITE J. E. MATHEWSON, OWNER.

CATALINA ISLAND BOYS CAMP

"In all the world no camp like this." For boys from 8 to 16. 1923 season, July 2nd to Sept. 1. For further information address 5620 Wilshire Blvd., L. A. Ft. 1597151.

IDYLLWILD

Secure a home in the mountains in the midst of pine and cedar forests—6300 feet elevation—yet only 2 miles from orange groves. Large, roomy half-acre lots—absolute deed. Hotel and housekeeping accommodations. IDYLLWILD, (P.O. Idyllwild, Cal.

The Ideal Place to Spend Your Vacation

YURPILLAT APARTMENTS, 840 STRAND, HERMOSA BEACH.
New, Modern, Fireproof. Elegantly furnished single and double apartments and hotel rooms. Now ready to occupy. Long Distance Phone, Hermosa 5183.

WEEK ENDS AT SWITZER'S

The Alpine home of the mountain hikers. Unique trail trip, new rustic cabins, excellent table, select entertaining, select patronage. Auto stages Saturday from Pasadena. Reservations Peck-Judah, Times or Phone Colo. 2347.
LLOYD B. AUSTIN, Proprietor.

Forest Home

A superior mountain resort for people of the better class. 16 miles from Redlands. Fine boulevard. Bungalows and Cabins. Housekeeping or Hotel Service. Moderate. FRANK CUTLER, Prop., Forest Home, California. Tel. Redlands Sub. 1042.

GILMAN'S RELIEF HOT SPRINGS

European Plan, $1.50 per day and up. Modern accommodations. Steam heat. Cafeteria and a la carte dining-room. Hot mineral baths. Natural hot water plunge. Rooms with baths: for transients, $2.50. Folder and reservations at Peck-Judah, 732 South Spring St. Under direct management Mrs. Gilman. Write or phone Gilman Bros., San Jacinto, Cal.

Hotel Windermere, Santa Monica

A quiet exclusive family hotel on the American Plan. Located on the Palisades of the Pacific. Phone 23391. Golf Privileges. Reasonable Rates.

INDEPENDENT FORESTERS INN

And 21 Bungalettes, AVALON, CATALINA ISLAND
Open to the Public the year round. Housekeeping apartments. Phone 64139 or call 355 So. Olive Street, Los Angeles.

FEATHER RIVER INN

BLAIRSDEN, PLUMAS COUNTY
California's Ideal Mountain Resort
OPEN TO OCTOBER 1st.

The Golf Course, opened 1921, is one of the best golf courses in California—9 holes, 3059 yards. Fine Grass Greens. Sand Putt Greens. Golf Professional. Finest lake and stream trout fishing in the State. Horseback riding, hiking, motoring, bathing, boating, tennis, free dancing every evening. Excellent motor roads from all directions. For Rates and reservations and illustrative folder, address W. W. Breen, Feather River Inn, Blairsden, Plumas County, Cal.
WRITE FOR CALIFORNIA'S IDEAL TOUR GUIDE

LAGUNA BEACH TENT CITY

Located right by the Ocean, on the favorite bathing Beach. The ideal place for your summer vacation; Bathing, Boating, Dancing, Horseback riding, good Fishing. For reservations, rates, etc., address Laguna Beach Tent City, Laguna Beach, Cal. or Times Information Bureau.

GLEN TAVERN

Located at the base of the beautiful Ventura Mts., 65 miles from L. A. A beautiful and restful place to spend a week-end or vacation. Moderate rates. Dancing, Fishing, etc. Information, Times or Glen Tavern, Santa Paula, California.

HOTEL WAWONA

On the Scenic Wawona Auto Road near the Mariposa Big Trees and Yosemite. Golf Course in excellent condition. Fishing now at its best. Tennis, Dancing, Swimming, Horseback Riding.
Address C. A. WASHBURN, Manager
WAWONA, CALIF.

27 Miles San Clemente
LA JOLLA

Clean, Cozy, Wonderful Shore, Largest Bathing, Most outdoor welcomed. You will like "The Inn."
A. C. KERN LA JOLLA, CAL.

ROBERT'S CAMP

Housekeeping and Boarding.
Open all year.
JOE CLARK, Manager.
Phone Sierra Madre 213—3 Bells.

CATCH YOUR LIMIT AT
CAMP WRAY FORK
8½ Miles from Mt. Wilson via new trail.
Daily pack train from Mt. Wilson
P. O. Mt. Wilson.
Phone Sierra Madre 290—7 Bells.

Anaheim Landing

STILL WATER BATHING
Excellent Boating — Bath House

Los Angeles Hotels

HOTEL TRINITY

350 ROOMS
Owned and Operated by
The L. A. Investment Company
Quiet, Convenient and Absolutely Fireproof
Moderate Rates
9th AND GRAND AVE.
Andrew W. Baker, Resident Manager. Phone Main 8032.

SHIPPING and Los Angeles Harbor NEWS

SHIPPING

LOS ANGELES HARBOR

ARRIVED—WEDNESDAY, JULY 25

Steamer ROBERT LUCKENBACH, Beardsl, from New York, 11:30 a.m.; general cargo for Luckenbach line.
Tank steamer COALINGA, Wahrig, from Martinez, 4 a.m.; in ballast to load oil for Associated Oil Company.
Steamer SACHSEN (German) Jesse, from Hamburg, 6 a.m.; general cargo for American-Hawaiian Line.
Steamer AVALON, Paulsen, from San Francisco, 6 a.m.; part cargo of lumber for Hammond Lumber Company.
Steamer HORACE X. BAXTER, from Nanaimo, 1 p.m.
Tank steamer U.S.M. RAMAPO, from San Francisco, 6 a.m.; in ballast to load oil for Navy.
Tank steamer CHARLIE WATSON, Wallace, from San Francisco, arrives at El Segundo, 6 a.m.
Steamer WAPAMA, Rollesen, from Portland, 7 a.m.; passengers and 1,050,000 feet lumber for local wholesalers.
Steamer WILLPOLO, Blaidier, from San Francisco, 7:45 a.m.; freight for Williams Line.
Tank steamer LIVINGSTON ROE, Long, from New York, 2:30 a.m.; in ballast to load oil for Standard Oil Company.
Tank steamer H. J. HANNA, Thoreen, from Richmond, noon; in ballast to load oil for Standard Oil Company.
Steamer CHIHUAHUA (Mexican) Morelos, from Tuxpam, 4 p.m.; passengers and freight for Mexican States Line.
Tank steamer J. M. DANIGHER, Hedworth, from Baltimore, 5 p.m.; in ballast to load oil for Pan-American Petroleum Company.
Tank steamer E. L. DOHENY, JR., Lewis, from New York, 3 p.m.; in ballast to load oil for Pan-American Petroleum Company.
Steamer CHATTANOOGA CITY, Evans, from Baltimore, 5 p.m., general cargo for Isthmian Line.
Tank steamer H. T. HARPER, Sullivan, from San Francisco, docked at El Segundo, 5 p.m.; in ballast to load oil for Standard Oil Company.
Steamer CANADIAN VOLUNTEER, (British,) Edgecombe, from Ocean Falls, B. C., 5 p.m.; general cargo for Canadian Government Merchant Marine.
Steamer C. A. SMITH, Blomberg, from Coos Bay, 5 p.m., July 24; 1,500,000 feet lumber for local wholesalers.
Tank steamer MATINICOCK, Sillers, from New York, 9 p.m.; in ballast to load oil for Standard Oil Company.
Steamer HARVARD, Dahlgren, from San Francisco, 10:30 a.m.; passengers and freight for Los Angeles Steamship Company.

SAILED—WEDNESDAY, JULY 25

Steamer BANDON, for Coquille River, 1 a.m.; in ballast to load lumber for local wholesalers.
Tank steamer W. S. MILLER, Badger, for Richmond, 4 a.m.; 76,000 barrels oil for Standard Oil Company.
Tank steamer E. S. & A. KANAWHA, for Seattle, 11 a.m.; oil for Navy.
Tank steamer SWIFTSCOUT, Flynn, for Pall River, Mass., 7 a.m.; 80,000 barrels oil for McCormick, McPherson & Co.
Tank steamer HUGUENOT, Johnston, for New York, 11 a.m.; 70,000 barrels oil for Struthers & Barry, Inc.
Tank steamer J. N. PEW, Ockinclaus, for Philadelphia, 11 a.m.; 90,000 barrels oil for Union Oil Company.
Tank steamer CHARLIE WATSON, Wallace, for Richmond, noon; 35,000 barrels oil for Standard Oil Company.
Steamer ADMIRAL FISKE, for San Francisco, 6 p.m.; passengers and freight for Admiral Line.
Steamer HARVARD, Dahlgren, for San Francisco, 6 p.m.; passengers and freight for Los Angeles Steamship Company.
Steamer VANGUARD, Anderson, for Union Landing, 6 p.m.; in ballast to load lumber for Hammond Lumber Company.
Steamer WILLPOLO, Blaidier, for New York, 5 p.m.; general cargo for Williams Line.
Steamer ECUADOR, Jessop, for San Francisco, 10 p.m.; passengers and freight for Pacific Mail Steamship Company.
Tank Steamer LIVINGSTON ROE, Long, for New York, 6 p.m.; 83,000 barrels oil for Standard Oil Company.
Steamer WAPAMA, Rollesen, for San Diego, 6 p.m.; passengers and lumber.
Tank steamer R. J. HANNA, Thomsen, for San Francisco, 8 p.m.; 70,000 barrels oil for Standard Oil Company.
Steamer PRENTISS, Beach, for Albion, 8 p.m.; in ballast to load lumber for local wholesalers.

PASSENGER SCHEDULE TO ARRIVE

July 26—Yale from San Francisco, 10 a.m.
July 26—Ruth Alexander from San Francisco, 2 p.m.
July 27—Humboldt, from San Francisco, 6 a.m.
July 27—H. F. Alexander from San Francisco, 10 a.m.
July 28—Harvard from San Francisco, 10 a.m.
July 29—Watson, from San Francisco, 6 a.m.
July 29—Yale, from San Diego, 10 a.m.
July 29—Harvard, from San Diego, 7 p.m.
July 30—Admiral Schley, from Portland, 6 a.m.
July 31—Humboldt, from San Francisco, 6 a.m.

TO DEPART

July 26—Ruth Alexander for San Diego, 10 p.m.
July 26—Yale for San Diego, 5 p.m.
July 27—Watson, for San Francisco, 4 p.m.
July 27—Humboldt for San Francisco, 5 p.m.
July 27—H. F. Alexander for San Francisco, 8 p.m.
July 27—Yale for San Francisco, 4 p.m.
July 28—Harvard for San Diego, 5 p.m.
July 29—Calawalli, for Honolulu, 12 noon.
July 29—Harvard, for San Francisco, 7 p.m.
July 29—Ruth Alexander, for Seattle, 10 a.m.
July 30—Admiral Schley, for San Diego, 5 p.m.
July 30—Watson, for San Francisco, 7 p.m.
July 31—Yale, for San Francisco, 4 p.m.
July 31—Humboldt, for San Francisco, 5 p.m.

CATALINA SERVICE

Steamer Avalon leaves Water-street shed, Wilmington (foot of Canal street,) 10 a.m. daily, arriving Avalon at 12:25 p.m. Returns leaving Avalon at 4:20 p.m., arriving Wilmington at 6:50 p.m.

Steamer Cabrille leaves Wilmington (daily except Sunday,) 3:45 p.m., arriving Avalon 6:15 p.m., returning leaves Avalon (daily except Sunday,) 8 a.m., arrive Wilmington 10:15 a.m.

SCHEDULED ARRIVALS

THURSDAY JULY 26

Steamer EL CEDRO, from Buckley Bay; docks at Los Angeles Shipyards.
Steamer BANTU, from Baltimore; docks at Isthmian Line terminal.
Tank steamer CAMDEN, from Fall River, Mass.; docks at Union Oil dock.
Tank steamer DILLWYN, from New York; docks at Standard Oil Company, main channel.
Steamer CHICKASAW CITY, from New York; docks at Isthmian Line Terminal, inner harbor.
Steamer MURSA, from Singapore, via San Francisco; docks at Pier A, Wilmington.
Tank steamer FRED W. WELLER, from New York; docks at Standard Oil Company, main channel.
Tank steamer LEBEC, from Everett; docks at General Petroleum Company, outer harbor.
Tank steamer J. A. MOFFETT, from Richmond, docks at Standard Oil Company, main channel.
Steamer Yale, from San Francisco, 10 a.m.; docks at Pier A, Wilmington.
Steamer Ruth Alexander, from San Francisco, 2 p.m., docks at Pier A, Wilmington.

SCHEDULED DEPARTURES

THURSDAY, JULY 26

Tank steamer J. M. DANIGHER, for Destrehan, La.; sailed from Associated Oil Company, inner harbor.
Tank steamer E. L. DOHENY, JR., for Destrehan, La.; sails from Union Oil Company, inner harbor.
Steamer WEST JESTER, for San Francisco; sails from Pier A, Wilmington.
Motorship CULBURRA, for Seattle; sails from Shed 3, Pier A, Wilmington.
Steamer ANSON G. BROOKS, for Seattle; sails from McCormick Lumber Company, inner harbor.
Steamer CHIHUAHUA (Mexican,) for San Francisco; sails from North 50, main channel.
Tank steamer SUN OIL, for New York; sails from Union Oil Company, inner harbor.
Tank steamer COALINGA, for San Francisco; sails from Associated Oil Company, inner harbor.
Motorship CANADA (Swedish,) for San Francisco; sails from outer harbor dock.
Steamer VIKING, for Everett; sails from Hammond Lumber dock, Terminal Island, towing schooner George E. Billings.
Schooner GEORGE E. BILLINGS, for Everett; sails from anchor.
Tank steamer U. S. S. RAMAPO, for Bremerton; sails from General Petroleum Company, outer harbor.
Steamer SANTA OLIVIA, for New York; sails from Pacific Mail Terminal, inner harbor.
Steamer GEORGE L. OLSON, for Aberdeen; sails from Outer Harbor Dock and Wharf Company, outer harbor.
Tank steamer H. T. HARPER, for Richmond; sails from El Segundo.
Tank steamer MATINICOCK, for New York; sails from Standard Oil Company, main channel.
Steamer DAISY GRAY, for Portland; sails from Union Pacific Terminal, Terminal Island.
Tank steamer SAN ESTEBANO (British) for San Francisco; sails for Union Oil Company, inner harbor.
Steamer RUTH ALEXANDER for San Diego, 10 p.m., sails from Pier A, Wilmington.
Steamer YALE, for San Diego, 3 p.m.; sails from Pier A, Wilmington.

IN PORT

Steamer Avalon, Hammond Lumber dock.
Steamer Anson G. Brooks, McCormick Lumber dock.
Motorship Dunbyalla, Kvesthoff-Conner dock.
Steamer Banger, anchor, outer harbor.
Steamer Barbara C. S. F. Lumber Co.
Steamer Cabrillo, Wilmington Terminal.
Steamer Claremont, Southern Pacific wharf.
Steamer Cascade, E. K. Wood Lumber dock.
Steamer Carmel, E. K. Wood Lumber dock.
Steamer Columbia, Hammond Lumber dock.
Steamer Colusa, Pier A, Wilmington.
Motorship Colburra, Kvesthoff-Conner dock.
Steamer Cricket, Hammond Lumber dock.
Steamer Canadian Scout, Outer Harbor dock.
Steamer Canadian Volunteer, Outer Harbor dock.
Steamer Coquille River, Outer Harbor dock.
Steamer Cecile, S. P. dock.
Tank steamer Coalinga, Associated Oil dock.
Steamer Chihuahua, Berth 50.
Steamer Chattanooga City, Isthmian Line terminal.
Steamer C. A. Smith, outer harbor dock.
Steamer Daisy Gray.
Steamer Daisy City, Southern Pacific slip.
Steamer Centralia, Southern Pacific slip.
Steamer Commercial Traveler, Pier A, Wilmington.
Steamer Daisy Olson, Lumber Exchange dock.
Barge Dunsie, Southern Pacific wharf.
Steamer El Adio, L. A. Lbr. Products Co.
Tank steamer E. L. Doheny, Jr., Union Oil dock.
Schooner George E. Billings, anchored outer harbor.
Steamer George L. Olson, Outer Harbor dock.
Barge Griffon, outer harbor.
Steamer G. C. Lindauer, Outer Harbor dock.
Steamer Fred W. Kellogg, Southern Pacific dock.
Motorship Frank Lynch, inner harbor.
Steamer Hermosa, Wilmington Terminal.
Steamer Helen, Hammond Lumber dock.
Steamer Hemet, Southern Pacific wharf.
Tank steamer H. T. Harper, El Segundo.
Steamer Iris, Pier A, Wilmington.
Schooner Irene, anchor, Outer Harbor.
Steamer Hartwood, Outer Harbor dock.
Tank steamer J. M. Danziger, Associated Oil dock.
Steamer Lake Frances, Kvesthoff Lumber Co.
Steamer Lake Carriga, Kvesthoff-Conner dock.
Steamer Helena, G. F. Lumber Company dock.
Tank steamer Mikkisan, Standard Oil dock.
Motorship Leise Maersk (Danish,) U. P. terminal.
Tank steamer Matinicock, Standard Oil dock.
Steamer Northwestern Miller (British,) Outer Harbor dock.
Steamer Olympia, H. K. Wood Lumber Company dock.
Motorship Principio (Ger.,) Bethlehem ship dock.
Steamer Phyllis, New L. W. Bliss dock.
Steamer Smith, Hammond Lumber dock.
Steamer Quinault, Outer Harbor dock.
Barge Rufus E. Wood, Salt Lake Rr. dock.
Steamer Ryder Hamlfy, Southern Pacific slip.
Steamer Robert Dollar, outer harbor dock.
Steamer Shasta, E. K. Wood dock.
Steamer San Lino, S. P. dock.
Steamer Santa Ana, L. A. Lumber dock.
Schooner Broadway, anchored outer harbor.
Steamer Suburbon, Outer Harbor dock.
Steamer Starwood, E. K. Lumber Company dock.
Steamer Santa Inez, Southern Pacific slip.
Steamer Santa Barbara, Pacific Mail dock.
Steamer Scrimber, Outer Harbor dock.
Steamer Sam Russell, Union Oil dock.
Steamer Santiam, Hammond Lumber Company dock.
Steamer Sudsen, outer harbor dock.
Schooner Thistle, Consolidated Lumber Co.
Tank steamer Texaspark (British,) Standard Oil dock.
Steamer Tamalpais, E. K. Wood Lumber dock.
Tank steamer U.S.S. Ramapo, General Petroleum dock.
Schooner Vigilant, Bethlehem Shipyard.
Motorship Vaquero, Shed 1, Pier 1.
Steamer Vaca, Hammond Lumber dock.
Steamer Virginian, Pier A, Wilmington.
Steamer W. M. Irish, Standard Oil dock.
Schooner W. G. Irwin, anchored outer harbor.
Steamer West Jester, Admiral Line dock.
Motorship William Dollar, McCormick Lumber dock.
Steamer Wahkeena, McCormick Lumber dock.

THE TIDES

Tides are given in the order of their occurrence. On seven days but three tides occur, the fourth tide occurring the following morning. Heights are reckoned from mean low water.

	Low	High	Low	High
July 26	2:34	8:54	1:37	9:15
	—0.2	5.0	1.3	6.1
July 27	3:14	9:39	2:40	9:56
	—0.7	5.0	1.8	7.1
July 28	3:50	10:13	3:21	9:38
	—0.6	5.1	1.9	6.3
July 29	4:25	10:50	4:02	10:17
	—0.3	5.1	1.9	6.4
July 30	4:59	11:28	4:43	10:54
	0.1	5.0	2.1	6.9
July 31	5:32	12:04	5:26	11:34
	0.6	4.9	2.3	7.4
August 1	6:06	12:43	6:20	
	1.0	4.9	2.4	

ARRIVALS AND CLEARANCES AT WORLD'S PORTS

[BY A. P. NIGHT WIRE.]

SAN FRANCISCO, July 25.—Arrivals: Monowai, New York, 4 a.m.; Humboldt, 4:30 a.m., Capt. F. Luckenbach, 5:30 a.m.; Admiral Farragut, Honolulu, 5:30 a.m.; Williamette, Astoria, 5:30 a.m.; Phoenix, Greenwood, 6:35 a.m.; Casper, Casper, 6:35 a.m. Sailed: Queen, Port San Luis, 5:30 a.m.; Maui, Honolulu, 12:50 p.m.

PORTLAND (Or.) July 25.—Arrived: La Purisima, 7 a.m.; Multnomah, 9 p.m., Annette Robin, 11 p.m., San Francisco; Rosenfeld (Nor.) Glasgow. Departed: Panaman, 4 a.m. Alaskan, 9 a.m., William Perkins, 9 a.m.; Admiral Schley, 11 a.m., San Francisco; Zeeus (Fr.) 3 p.m., Puget Sound.

COOS BAY (Or.) July 25.—Arrived: Daisy, 6 a.m., San Francisco. Departed: F. A. Warner, 9 p.m., July 24th, Bay Point.

ASTORIA (Or.) July 25.—Arrived: Robin Gray, 6 p.m., 24th, San Francisco. Departed: Wellesley, 10 p.m., 24th, Los Angeles; Santa, 3 a.m. Los Angeles.

SEATTLE, July 25.—Arrived: Sutsaam, 4 p.m., San Francisco; Virginia Olsen, 11 a.m., Los Angeles; motorship Dinisdale, 9:45 a.m., Vancouver; Lake Filbert, 10 a.m., Alaska; Brookings, yesterday; Tacoma; Washtenaw, yesterday, British Columbia; West Cadboro, yesterday, returned from sea for repairs. Departed: Northland, 2 p.m., San Francisco; Everett, 9 p.m., Paul Loubbach, 4 a.m., Texas, 4:15 p.m., Pomona, yesterday, Rainier, yesterday, Tacoma; President Harrison, 4 p.m., Portland; President Jefferson, 7 p.m., Orient, Admiral Rogers 3 a.m., Alaska; El Segundo, 8 a.m., Richmond; Yerba Linda 9:45 a.m., Martinez; Edna, yesterday Bellingham.

VALDEZ, July 25.—Departed: Northwestern, 3:30 a.m., southbound.

KETCHIKAN, July 25.—Departed: Princess Charlotte, 5:30 a.m., southbound.

SITKA, July 25.—Departed: Queen, yesterday, southbound.

BELLINGHAM, July 25.—Arrived: Edna, 7 a.m., Seattle; Sorallen, 7 a.m., Admiral Farragut, yesterday, Everett. Departed: Mahawal, yesterday, Honolulu; Admiral Farragut yesterday, Vancouver, B. C.

SAN DIEGO, July 25.—Departed: Chattanooga City, for Aberdeen, 6 a.m.; The Pennsylvania towing Schooner Mindanan, Grays Harbor, 6 p.m.; Chickasaw City, San Francisco, 5 p.m.

TACOMA (Wash.) July 25.—Arrived: Everett, 7 a.m., Rainier, during night; San Francisco; Pomona, Yokohama, during night; Siwi Ranger, during night, Tacoma, 4 p.m., Paul Loubenbach, 4 a.m., Nanaimo; Lake Filbert, 11:30 a.m., Alaskan. Sailed: Wheatin, 9 p.m., Santa Malta, 6 p.m., New York; Siberian Prince, Seattle, 6 p.m.; Rainier, San Francisco 6 p.m.

VENICE, July 24.—Arrived: Tuscania, New York.

NEW YORK, July 24.—Arrived: Guiseppe Verdi, Naples; Californian, Los Angeles; Monarge, Nassau; City of Exeter, Nassau; Elva, Thurtingia, Hamburg. Sailed 25th: Lapland, Antwerp.

HONGKONG, July 24.—Arrived: President McKinley, Seattle; President Taft, San Francisco.

HULL, July 25.—Arrived: Dominion Miller, San Francisco.

YOKOHAMA, July 21.—Arrived: Harold Dollar, Seattle.

TIENTSIN, July 24.—Arrived: Gyokuh Maru, Portland.

HAMBURG, July 23.—Arrived: Loomis, New York.

BREMEN, July 21.—Arrived: President Fillmore, New York.

MOBILE, July 25.—Arrived: Manta, San Juan; Gaston, Porto Cortes. Sailed: Alvarado, Los Angeles via New Orleans.

HONGKONG, July 24.—Sailed: Tyndareus, Vancouver; 25th, Java Arrow, San Francisco.

SHANGHAI, July 24.—Sailed: Stuart Dollar, San Francisco; President Madison, Seattle.

PANAMA CANAL, Cristobal, July 24.—Sailed: Birkenhead, Los Angeles; Esmana, dn.; Shrewsbury, Samuel Q. Brown, do.

GENOA, July 21.—Sailed: Castoroil, New York.

News of Ships and Sailings at Pacific Ports

[BY A. P. NIGHT WIRE.]

PORTLAND, July 25.—A million feet of lumber and a consignment of dried prunes were the chief items in the cargo of the French steamer Seeteen when she departed today for Bordeaux and other European ports in the line of the General S.S. Corporation.

Construction of a new 300,000-bushel grain elevator for the Northwest Grain and Warehouse Company is being rushed, and it was announced today that the plant probably would be ready to handle new-crop wheat by August 1.

The steamschooner Esther Johnson, built at the Peninsular Yard by G. F. Mathews, is scheduled for launching next Saturday. The vessel is being turned out for the A. B. Johnson Lumber Company, with central office at San Francisco. It will be used in the coastal lumber trade.

To take 2,000,000 feet of lumber for Australian ports, the Swedish steamer Nelson is scheduled to arrive up the river Saturday. The steamer will also take a shipment of salmon from Astoria.

The Elvidge, assigned as an extra steamer for loading wheat and flour here in September for movement to the Orient, will be made ready for service at San Francisco, according to word received here by James W. Crichton, local agent for the Shipping Board. The vessel was in trans-Pacific service until June 15, when it was ordered tied up. Struthers and Barry were its last operators.

BELLINGHAM, July 25.—Attempts to reorganize the Washington and Puget Sound Conference of the longshoremen's unions were made at meetings here yesterday and Monday of thirty delegates from Seattle, Tacoma, Everett, Aberdeen and Bellingham, it became known today. No decision was reached. Open-shop conditions also prevailing here since a longshoremen's strike failed five years ago.

VANCOUVER (B.C.) July 25.—A reduced tariff of cargo and harbor dues will go into effect in Vancouver August 1, it was announced today by port authorities. Vancouver will undoubtedly be the cheapest port on the coast, according to the Harbor Commissioners, under the new rates.

The new schedule of rates, it is stated, will require payment of 6 cents a net ton, three times a year, or harbor dues. The old rate was 5 cents a ton fee times a year.

There will be an increase in the cargo rates, but the shipping men say it is less than the harbor dues will more than counterpoise this. The general merchandise rate, which has been 5 cents a net ton, is to be 6 cents.

Wheat and flour will be 10 cents a ton. The lowest rate will apply to canned fish, hemp, hides, hardwood lumber, plaster, oil (with the exception of fuel oil for ships, which will be 7½ cents,) small automobiles and cement. Coal for ships will be free.

ASTORIA, July 25.—The steamer Robin Gray arrived last night and went to Westport, where she began loading lumber later in the day.

The steam schooner Wellesley, laden with 800,000 feet of lumber from Rainier, sailed last night for Los Angeles.

Laden with 1,174,000 feet of lumber from Portland and 493,000 feet from Westport, the tanker sailed last night for Los Angeles and San Pedro.

After having discharged her wheat cargo and a portion of her lumber cargo on barges, the steamer Ocean Mary was shifted last evening to Pier 2 where the remainder of the lumber cargo will be taken out.

COOS BAY (Or.) July 25.—C. L. Owens of the Owens Lumber Company, in Coos Bay today, said the Norwegian steamer Prosper would call at Fort Orford in September for a cargo of 4,000,000 feet of white cedar.

The steam schooner Daisy with freight from San Francisco arrived this morning.

The British steamer Victoria has been chartered here for a lumber cargo to Japan and will load some time in September, it was learned today. The Norwegian steamer Disto also is due early in August and will take a lumber cargo for Japan.

The tug Dredge will have been rebuilt and made ready for a season's work next week when the bay this morning to assume some work at the inner jetty into Chanceman Bay and inside the spit, where a channel 12 feet deep will make such work necessary. There had been an expectation that the dredge would first dredge the shoal at the Southern Pacific railroad bridge where there is urgent need for this work.

The steamer F. A. Warner with lumber sailed for Bay points last night.

The tug Oregon took the schooner W. H. Talbot to sea this morning after she had finished loading a lumber cargo for Los Angeles ports.

SEATTLE, July 25.—Large increases in domestic trade from the big outstanding feature of Seattle's foreign trade for the first six months of this year, the domestic cargo movements breaking all records for the first half of any year in the port's history. This was disclosed today by an analysis of the monthly reports of port Warden Paul Edwards.

Domestic imports in the six months ending June 30, totaled 1,089,715 tons, valued at $80,147,845, as compared with 1,451,847 tons, valued at $57,160,506 for the first half of 1922, and 1,060,920 tons, valued at [illegible] for the first half of 1918, heretofore the greatest year in Seattle commerce.

Domestic exports the first six months of 1923 totaled 530,031 tons, valued at $37,809,479, as compared with 307,000 tons, valued at $43,146,935 for the first half of 1922, and 484,000 tons, valued at $48,737,732 for the first half of 1918.

Commencing with the sailing of the steamship Charles R. McCormick from here August 8, the Munson-McCormick line operating in the trade between Seattle and Cristobal will commence accepting general cargo offerings in addition to the business it has been handled exclusively in the past, according to advices reaching O. H. Stenbeck, resident agent here for the line, yesterday.

Bound from ports in the Orient for Seattle, the liner President Grant will reach the quarantine station at Neah Bay tomorrow morning, according to radio dispatches received here, the vessel today. She is expected here Friday afternoon.

TACOMA, July 25.—On her last voyage in the service of the Pacific S. S. Company's Admiral Oriental line, the Pomona arrived today with 810 tons of wood oil. She will shift Thursday day morning to Seattle to drydock, after which she is to be taken over by the Weyerhaeuser Lumber Company. The Pomona is one of several vessels the company will purchase from the United States Shipping Board.

The British steamer Siberian Prince loaded 800,000 feet of lumber today for Europe.

General freight was discharged today from the Steel Ranger and Paul Loubenbach in the intercoastal service.

The Santa Cruz of the W. R. Grace line is expected at the Smith Pacific Co. dock tomorrow to load for Peru and Chile.

Taking 750,000 feet of lumber and other freight, the Santa Maria of the Pacific Mail line sailed this evening for the Atlantic Coast.

Over 400 tons of general cargo will be landed here tomorrow from the Texan of the American Hawaiian line.

Bringing 915 casks of whale oil from the station of the North Pacific Sea Products Company at Akutan, the Lake Filbert arrived here this morning.

The Rainier arrived Wednesday from San Francisco and the Everett came in during the night. The Rainier sailed for California this evening and the Everett will get away Thursday for the south.

To load lumber for Los Angeles Harbor, the steamer J. M. Chamberlain, Jr., was listed to make port during the night. She will take out about 2,000,000 feet.

RADIO REPORT

[BY RADIO CORPORATION OF AMERICA]
WILMINGTON STATION

8 p.m., July 24

LA PLACENTIA, Honolulu for Los Angeles, 622 miles from Los Angeles.

Noon, July 24

INDIA, Los Angeles for Tampico, 781 miles south of Los Angeles.
GULF POINT, Los Angeles for Port Arthur, 829 miles south of Los Angeles.
JAMES McGEE, Balboa for Los Angeles, 1864 miles south of Los Angeles.
A. C. BEDFORD, Los Angeles for Balboa, 1622 miles south of Los Angeles.
WALTER JENNINGS, Balboa for Los Angeles, 1309 miles from Los Angeles.

8 p.m., July 23

ADMIRAL FISKE, Los Angeles for San Francisco, 50 miles north of Los Angeles.
MEXICO, Ensenada for Manzalan, 265 miles south of Ensenada.
JOHN C. KIRKPATRICK, Redondo for Seattle, 1100 miles from Redondo.
LOCH GOIL, Los Angeles for Balboa, 2180 miles from Balboa.
NEWPORT, Cristobal for Los Angeles, 1370 miles south of San Francisco.
K. R. KINGSBURY, Los Angeles for New York, 372 miles south of Los Angeles.
COAHUILLA, San Jose Dalmelo for Ensenada, 274 miles from Ensenada.

Noon, July 23

SAN LAURETO, Los Angeles for Balboa, 777 miles south of Los Angeles.
ELKTON, Los Angeles for New York, 662 miles south of Los Angeles.
ALAMEDA, New York for Los Angeles, 619 miles south of Los Angeles.
W. F. BURDELL, New York for Los Angeles, 620 miles south of Los Angeles.
ORINOCO, Vancouver for New York, 240 miles south of Farallon Islands.
J. C. DONNELL, Los Angeles for Philadelphia, 710 miles south of Los Angeles.
JOHN D. ROCKEFELLER, New York for Los Angeles, 640 miles south of Los Angeles.
F. W. WELLER, New York for Los Angeles, 250 miles south of Los Angeles.
SUDURCO, Aberdeen for New York, 771 miles south of Gray's Harbor.
E. L. DOHENY, JR., New York for Los Angeles, 105 miles south of Los Angeles.
J. M. DANZIGER, New York for Los Angeles, 45 miles south of Los Angeles.
CIRCINUS, Los Angeles for San Francisco, 144 miles from Los Angeles.
BANTU, Balboa for Los Angeles, 893 miles south of Los Angeles.
SANTA OLIVIA, San Francisco for New York, 213 miles south of San Francisco.

SAN FRANCISCO STATION

8 p.m. July 24.

TAHITI, San Francisco for Sydney, 1839 miles from San Francisco.
GOLDSHELL, Los Angeles for Balikpapan, 8565 miles west of Los Angeles.
BROAD ARROW, Los Angeles for Hongkong, 5669 miles west of Los Angeles.
LURLINE, Seattle for Honolulu, 55 miles from Seattle.
MAHUKONA, San Francisco for Everett, 606 miles from San Francisco.
U.S.A.T. CAMBRAI, Honolulu for San Francisco, 656 miles west of San Francisco.
ENTERPRISE, Hilo for San Francisco, 327 miles south from San Francisco.
WILLIAM H. DOHENY, Pearl Harbor for San Francisco, 944 miles from San Francisco.
WEST CACTUS, Manila for San Francisco, 735 miles south of San Francisco.
PEARL SHELL, San Francisco to Shanghai, 730 miles from San Francisco.
LIEBRE, Kobe for Los Angeles, 897 miles from Los Angeles.
S. C. T. DODD, 1st Kahului for Honolulu, 8 p.m.

8 a.m. July 23

NEWS OF SOUTHERN COUNTIES

FILM DOUBLE IN TROUBLE

Actor Held at Pomona Can't Tell Where He's Been or What He's Done in Last Three Months

[EXCLUSIVE DISPATCH]

POMONA, July 25.—"I don't know where I've been or what I've been doing for three months," said Lee R. Smith, motion-picture actor double, who is charged with passing bad checks on a hotel, a cafe and two garages, besides other local firms. He was arrested yesterday through the Los Angeles Sheriff's office, co-operating with Constable Chambers, who has been seeking Smith since March 16 on a felony warrant.

Smith is in the City Jail here where today he was identified by six local men as the man who cashed assorted bad checks here last winter. Smith posed as an oil-stock salesman and was conspicuous around town. He drove a large red roadster and advertised at various times for salesmen.

Investigation revealed that the car belonged to E. M. Gibson of Long Beach, who had lent the car to Smith for a short time. Smith was arraigned today and bail fixed at $1000 by Justice White.

CAR WITH FIVE FALLS IN CANYON

All Escape Death When Auto Takes Plunge of 500 Feet; Saved by Tree

[EXCLUSIVE DISPATCH.]

TAFT, July 25.—Falling into a canyon 500 feet deep and imprisoned in a touring car in which they had been driving along a steep mountain road in Yellowstone Park was the experience of Mr. and Mrs. Perry B. Stickles and three children of this city, according to word received today.

The accident occurred on the 18th inst., and Mrs. Stickles is still in the hospital. Mr. Stickles was cut and bruised, but the children escaped uninjured.

According to a letter from Stickles, the car was crowded off the road. A tree stopped the car 100 feet below the road level. The force of the impact snapped the tree, but the stump kept the machine from going farther down. Motorists rescued the party, and the wrecked car was removed by forest rangers.

TWO HELD IN CHURCH SQUABBLE

Members of Congregation at Long Beach Charged With Disturbance

[LOCAL CORRESPONDENCE.]

LONG BEACH, July 25.—E. P. Bruce and his brother, Joseph Bruce, two members of the Congregation of the Church of Christ, Ninth street and Olive avenue, were arrested on warrants today charging them with disturbing the peace. They were later released on bonds of $50 each and will appear before Police Judge Hawkins tomorrow for arraignment.

Their arrest came as the result of a free-for-all fight Sunday morning between factions which are fighting to gain control of the church.

The complainant is E. E. Mars, a baker, who is asserted to have been attacked when he tried to close the church doors during the Sunday morning service. The difficulties between the two factions have been aired in Superior Court, and activities at the church have been such during the past two weeks that police have been called on several times to interfere. A week ago the church was closed and the congregation ordered home by Captain of Police Robberson because of the quarreling of members.

Golden Wedding Is Celebrated by Pair in Redlands

[LOCAL CORRESPONDENCE.]

REDLANDS, July 25. — The fourth couple in Redlands to celebrate a golden wedding anniversary within the past few weeks was Mr. and Mrs. Rufus R. Green, who celebrated yesterday with a reception at the home of their daughter, Mrs. George Stamm, in Yucaipa, from 4 to 8 in the evening. Friends were invited to greet them at that time and many came from out of town, among them being an old classmate of Mrs. Green, whose home is now in Hollywood.

Mr. and Mrs. Green have four children, three of whom were with them yesterday. They are Mrs. Stamm, Mrs. L. W. Lloyd, wife of a physician of La Jolla, and Miss Mabel Green. A son, whose home is in Westfield, N. J., could not be present. Francis Robinson of Berkeley, a brother of Mrs. Green, and Mrs. T. W. Tuthill of this city, a sister, were here.

Mr. and Mrs. Green were married in 1873 in North Walton, N. Y. Mrs. Green received her guests yesterday in her wedding gown, a quaint ruffle-trimmed dress.

Still Factory Discovered in Santa Barbara

[EXCLUSIVE DISPATCH.]

SANTA BARBARA, July 25.—A completely equipped still factory was discovered by the authorities in the heart of the city today and all the machinery and materials confiscated.

For months the officers have sought to solve the mystery of the similarity in stills taken in raids here and over the country. Each bore the earmarks of having the same maker. Acting on a tip dropped by one caught selling liquor, the officers raided the home of John Garcia, who had been convicted a few weeks previous of violating the Wright Act, and there they discovered, they said, the still-making plant.

It is charged Garcia not only received pay for his stills, which were guaranteed to make the real stuff, but also a royalty on all moonshine manufactured.

SEEK PARKING AID

Congestion in Fresno Calls for Action by City

[EXCLUSIVE DISPATCH.]

FRESNO, July 25.—Members of the board of directors of the Fresno Merchants' Association tomorrow will prepare and present to the City Commission a draft of a proposed ordinance to solve Fresno auto parking problems. A decision to take this action was reached yesterday at a special meeting called by President Sharp. At this gathering Chief of Police Truax suggested a cure for parking ills. He urged that the present one-hour parking regulations be maintained, but that a certain section of about 150 feet on both sides of the street in each block of the downtown district be marked off as a ten-minute zone. Truax also recommended that Commissioner of Public Works Stranahan have every such space marked off with white paint and that six large signs placarding the regulations be placed at convenient places in each block.

POMONA BONDS SOLD

[EXCLUSIVE DISPATCH.]

POMONA, July 25. — With the sale of the $75,000 fair bonds and the $100,000 sewer bonds by the City Council today, it was announced that the plans for the new fair buildings will be rushed while the construction of the outfall system and disposal plant will probably not start until spring. The three largest banks of the city, the First National, the American National and the State Bank of Pomona bid par and accrued interest for the fair bonds and the Council accepted the bids.

Contracts Let at Anaheim for Outfall Sewer

[EXCLUSIVE DISPATCH.]

ANAHEIM, July 25. — Three contracts involving an expenditure of $238,454 for the construction of three units of the joint outfall sewer providing lines from Anaheim, Santa Ana, Fullerton and Orange to the ocean were awarded by the Anaheim City Council last night following a joint meeting of trustees from cities interested in the project.

The contracts were awarded after a series of conferences covering two weeks when bids from ten contractors were considered.

The contract for unit No. 2, costing $143,751, was awarded to C. E. Green of Los Angeles. Cox & Teget of Alhambra were the successful bidders for construction of unit No. 3 with their bid of $68,026.75. Unit No. 4 will be constructed by Downer & Mero of Richmond for $25,797.96.

The contractors are to be allowed 320 working days after contracts are signed to complete the projects.

CITRUS MEN MEET

Riverside Chamber Forum is Largely Attended

[EXCLUSIVE DISPATCH.]

RIVERSIDE, July 25.—That the citrus industry of Riverside is sound and profitable where the groves are properly cared for; that frost protection is insurance against cold-weather loss and will be financed by the banks; that fumigation is essential, and that the water supply is the cheapest and most ample of any district of Southern California, were some of the points developed at the Riverside Chamber of Commerce citrus forum meeting at the shell in Fairmount Park last night. The attendance was large, made up largely of people interested in the industry. Much interest was shown, many persons present joining in the discussion. President A. M. Lewis called the meeting to order. Albert Woodill acted as chairman, Dr. Keith Walker was song leader and William Henderson presided at the piano.

GLENDALE ARRANGES FOR ART EXHIBIT

[LOCAL CORRESPONDENCE.]

GLENDALE, July 25.—An art exhibit, at which the work of California artists only will be displayed, will open at the Public Library on August 1 and will continue all during the month, and pictures to form a part of the exhibit are now being hung in the juvenile room of the library by the officials of the Glendale Art Association, who are fostering the exhibition. The last day on which paintings may be entered in the exhibit is the 29th inst. Mrs. Julia Steelman Nichols, noted California collector, critic and artist, will lecture on Sunday, August 5, on California artists and the wide range of subjects and the variety of their treatment, as shown in the exhibition, will afford scope for a comprehensive study of the art of California painters.

Looks Like Moving Day at El Monte

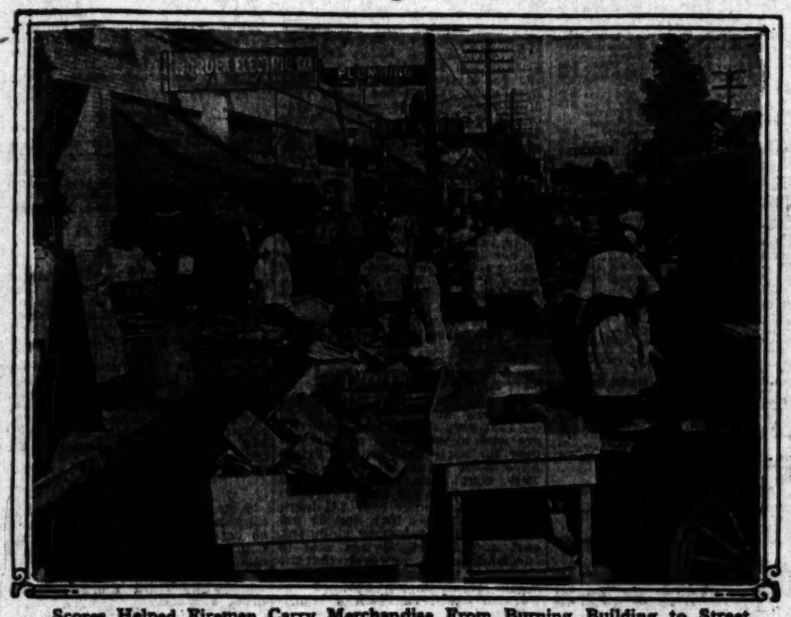

Scores Helped Firemen Carry Merchandise From Burning Building to Street

FIRE IMPERILS EL MONTE

Two Buildings are Destroyed; Aid From Outside Saves Town's Business District

[EXCLUSIVE DISPATCH]

EL MONTE, July 25.—Fire departments from four surrounding towns were called on for aid today in combating flames which threatened the entire business district here, and destroyed two buildings at an estimated loss of $1000,000.

The buildings burned were occupied by the general merchandise store of Asher and Naumann, and the Southern County Bank. F. Naumann, one of the partners in the store, said the loss to building and fixtures would be about $75,000, covered by insurance. J. W. Phelps, president of the bank, estimated the institution's loss at $25,000.

The fire started about 2:30 p.m., originating, it is believed, from an incinerator in which trash was being burned in the rear of the general store. The flames soon were beyond control of local firemen and aid was asked from Monrovia, Alhambra, Pasadena and Los Angeles, each city sending one company.

The fire fighters confined their attention largely to checking the spread of the flames. Mr. Phelps announced that the bank would open for business as usual tomorrow in the adjoining building.

For a time it appeared that the fire would spread to the new theater building in the same block, which has just been completed. Arrival of the outside fire companies saved it and other buildings.

El Monte has a sufficient water supply, but their fire company is equipped with low pressure pumps not adequate for an emergency.

GARAGE IS SUED FOR AUTO BILL

Ineffective Repairs Cause of Breakdown on Trip in Hills, Driver Charges

[EXCLUSIVE DISPATCH.]

SANTA ANA, July 25.—Whether a garage man can be held responsible for expense resulting from an assertedly "inefficient job of auto repairing" was introduced as a new angle of litigation in a suit filed here today by A. L. Kavanaugh of Long Beach against J. F. Kaufman, local garage man.

Kavanaugh asks $134 damages from Kaufman, contending such were his expenses as the result of motor trouble after new motor gears had been installed by Kaufman, which the plaintiff asserts were not properly timed.

After the gears had been installed in the car, according to Kavanaugh, he and his family started on a vacation trip to Big Bear, but the motor would not pull up the grade. After spending the day on the grade they turned around and coasted downhill. A $20 towing bill, a bill of $36.40 from a mechanic who failed to locate the trouble, and another big towing bill on a second attempt to reach Big Bear by way of Victorville resulted, the complaint avers. Finally the vacation trip was abandoned and Kavanaugh now seeks balm in the local courts.

PUBLICITY MAN TAKES UP SANTA ANA DUTIES

[EXCLUSIVE DISPATCH.]

SANTA ANA, July 25.—D. W. McDonnald, for twelve years Orange county representative at the Los Angeles Chamber of Commerce and more recently Chamber of Commerce secretary at St. Helena, today began his new duties as publicity director of the Santa Ana Chamber of Commerce. McDonnald is also known as a collector of rare fruits of Orange county for displays at the orange show and Riverside fair. He is entering upon his new duties by preparing copy for a new boost booklet to be issued shortly by the local chamber.

OIL STATION ROBBED

[EXCLUSIVE DISPATCH.]

LONG BEACH, July 25.—The Shell Oil Company's oil station at American avenue and Twentieth street was the scene of a hold-up just before daylight this morning, when two bandits appeared in an automobile and forced J. D. Salls of 1411 East Fourth street, the attendant, to give up the contents of the cash register. More than $100 was obtained by the bandits, according to the report made to the police by Salls. Squads of police in automobiles searched the surrounding territory, but the pair made good their escape.

Woman Faces Accusation of Being Robber

[EXCLUSIVE DISPATCH.]

VISALIA, July 25.—Mrs. Frank Starr, against whom charges of complicity in the robbery of the Cutler filling station last January were dropped this week, has been taken to Sacramento to face charges of grand larceny in connection with several robberies in that section.

Mrs. Starr also may have to testify against her husband or stand trial for bigamy.

Local officers state evidence tends to show she is the legal wife of a William Cole, but has been living with Starr as his wife for several years. She refused to testify against Starr, declaring she could not and would not say anything against her husband.

Starr was bound over to the Superior Court on charges of robbing the Cutler station.

WOMAN CUT, BRUISED IN MACHINE ACCIDENT

[EXCLUSIVE DISPATCH.]

POMONA, July 25.—Mrs. Edward Waterbury of 250 West Orange avenue, suffered severe cuts and bruises when the auto in which she was riding with her husband was struck at the intersection of Holt and Palomares streets today by another machine. She was thrown bodily through the door of the sedan by the force of the impact and landed heavily on her head in the street. No others were injured. Mrs. Waterbury was removed to her home and given medical attention. Both autos were badly damaged.

ANGRY FATHER SEEKS COMBAT; VENTURA SHERIFF PLAYS CUPID AND WEDDING BELLS RING OUT

[EXCLUSIVE DISPATCH]

VENTURA, July 25.—Juan Torres came up from Los Angeles county looking for Jesus Rivas, whom he was going to whip within an inch of his life, he said.

Juan had some provocation as Jesus had slipped away with Juan's 16-year-old daughter.

The young couple had come to Ventura, where Jesus has a job, and romance was flowering.

But Sheriff Clark saw Juan before he found his victim.

The Sheriff talked for twenty-eight minutes straight to the angry father before the latter finally consented to a marriage.

The girl, Concepcion Torres, who is very pretty, was determined to remain with her sweetheart.

So the license was duly issued, and Judge Dimmick performed the ceremony.

PENINSULA MAILS ARE EXPEDITED

Gov. Lugo Announces Boat Service for Eastern Coast of Baja California

[EXCLUSIVE DISPATCH.]

MEXICALI, July 25.—In accordance with his plans to improve conditions in Baja California, Gov. Lugo today issued an announcement establishing for the first time a mail service to remote towns along the eastern coast of the peninsula.

In his statement the Governor announced the assignment of the motorboat Argos, purchased about six months ago, to the mail service from La Bomba, at the mouth of the Colorado River, ninety miles from here by truck, to El Barril, at the extreme southern end of the Northern District of Baja California, a distance of 250 miles, with intermediate stops at San Felipe and San Luis Gonzaga.

Heretofore it has taken mail three months to reach these towns, but now delivery can be made in three days.

The Argos is thirty-eight feet long and has semi-Deisel engines. In addition to mail she will carry supplies for ranchers living in the vicinity of the ports she will visit, and on her return trips will be loaded with marketable products.

Salesmen Are Assessed for Blocking Walk

By a "Times" Staff Correspondent

PASADENA, July 25.—The five oil-stock salesmen who were arrested here recently for blocking the sidewalks while soliciting people to take free rides to near-by oil fields, today were found guilty and each sentenced to pay a fine of $25 or serve five days in jail. On condition the sidewalks are never again found blocked by the men, Judge Dunham suspended the sentences.

At the time of the arrest it was asserted that as many as 100 salesmen and forty sightseeing busses were counted in one block near Library Park. Because of the complaints of pedestrians, who declared they were forced to "run the gauntlet," the arrests were made. The five defendants were Frank Doty, William Hampel, C. B. Coss, R. H. Whiting and A. E. Moll. They are all residents of Pasadena.

NEW ANNEXATION PLAN

Another District Wants to Join Long Beach

By a "Times" Staff Correspondent

LONG BEACH, July 25.—Close upon the heels of the annexation election last Friday which added more than 10,000 persons to this city's population and took in a large residential territory, a petition for an annexation election for another outside territory just north of State street has been filed with the city authorities. The territory now seeking annexation to Long Beach is due north of the area which voted to join the city last week and is almost as large. A date for the special election will be set by the City Council at its next meeting.

PLEADS GUILTY TO KILLING SWEETHEART

[EXCLUSIVE DISPATCH.]

SAN DIEGO, July 25.—Jose Garce, who killed the woman he loved when he found her with another man in Newtown Park, June 6, pleaded guilty this morning in Judge Luce's court and will be sentenced to San Quentin for life. Garce said he became enraged when he found the woman, Mollie Diess, to whom he said he was engaged, sitting on a bench with a rival and shot her to death.

GAS PRICE REDUCED

[EXCLUSIVE DISPATCH.]

SAN BERNARDINO, July 25. The price of gasoline at Standard Oil stations was reduced 1 cent to users of coupon books today. The reduction was from 19 to 18 cents a gallon. The retail price remains at 20 cents with all major companies, independents selling somewhat lower.

TRIO IN BAD LAY BLAME ON TIJUANA

Fined After Wild Chase; Are Told Not to Mix Up Autos and Liquor

[EXCLUSIVE DISPATCH]

SAN DIEGO, July 25. — Too much Tijuana was the excuse given by two men, who said they lived in Los Angeles, and an attractive young San Francisco woman, when arraigned in justice court this morning following a spectacular midnight automobile dash from the border, in which four machines were damaged.

The men gave their names as F. H. Baird, 23 years of age, and G. D. Ringer, 24. The former is a business man and the latter a theater man. The woman is Elvira Rinholm, 23.

The trio were arrested by Deputy Sheriff Buck after they had sped past the Tijuana authorities and dashed toward San Diego. They were fined $25 each and given a lecture on the futility of mixing automobiles and liquor and hoping to get away with it.

Buck said he ordered the three detained at the border until they sobered up, but they got away, causing the chase that ended in their capture at Chula Vista.

Santa Monica to Organize in Narcotic Fight

By a "Times" Staff Correspondent

SANTA MONICA, July 25.—To form a Santa Monica Bay Organization to assist in the fight of the narcotic evil and to arouse others to the same end, a luncheon is announced for next Monday in the Kangaroo Inn under auspices of a committee appointed at a recent Elks Club gathering.

The committee is composed of prominent Santa Monicans—J. R. O'Neil, chairman; W. H. Carter, city commissioner; Judge W. R. Garrett, Rev. C. Sidney Maddox and J. C. Barthel, postmaster of Venice.

The principal objective of the organization will be to educate the people to a realization of the rapid spread of the narcotic vice, its terrible physical consequences and contribution to the increase in crime.

The local organization will work as a subordinate body to a larger county one with headquarters in Los Angeles.

CHIROPRACTOR IN JAIL

Orange County Man Must Serve 120-Day Term

[EXCLUSIVE DISPATCH.]

SANTA ANA, July 25.—Despite the fact that voters of California last fall amended the State law to provide for a separate chiropractic board and thus legalized the practice of chiropractics, an Orange county chiropractor entered the County Jail here today and began serving a 120-day sentence on the charge of practicing without a license, brought by the State Medical Board.

H. C. Saunders of Huntington Beach is the man. He was found guilty of the charge and sentenced on September 20, 1922, before the State election which resulted in the created of a chiropractic board. He appealed to the Supreme Court, but lost on the ground that his conviction came before the new law went into effect. The probability is that he will be paroled when he has served half of the 120-day term.

FAITH, TOO, IS GONE

Pretty Vacationist Loses $225 to Kind Stranger at Beach

[LOCAL CORRESPONDENCE]

REDONDO BEACH, July 25.—Mrs. Helen Ohley, pretty vacationist, had her faith in human nature given a knockout blow yesterday. She went to the plunge with handsome, debonair Ray Stevens, son of a big railroad official in Los Angeles, so he said. So solicitious was he over the saftey of the $200 diamond ring she wore and $25 in her purse that he secured a safety box at the desk and she put her valuables therein. When she came out of the plunge and asked for the box it was found to be empty. The police are trying to locate her engaging acquaintance.

WEDDING IS REVEALED

Huntington Park Couple Tell of Marriage Last Month

[LOCAL CORRESPONDENCE]

HUNTINGTON PARK, July 25. Having succeeded in keeping their marriage a secret for almost a month, Mr. and Mrs. Irwin Willardson of this city, have just announced to their friends that on June 30, last, they were secretly married at the office of Justice Hanby, after which Mr. Willardson returned to Hollywood, where he is a contractor, and the bride came to Walnut Park, where she owns a plaiting establishment. On the following day they took their honeymoon trip to Catalina.

The bride is a graduate of the Lincoln High School.

TWO BAKERSFIELD POLICE DISMISSED

[EXCLUSIVE DISPATCH]

BAKERSFIELD, July 25.—Two well-known police officers have been dismissed from the Bakersfield force by City Manager Ogden, who made the announcement following the withdrawal of his own resignation which had been handed to the City Council. The men who have been dismissed are Detective Tyce and Traffic Officer Landau. Inefficiency was the reason given in the case of Landau, while Tyce's case is said to have been in connection with bootlegging matters.

CONGRESSMEN WILL BE FETED

Party to Arrive at San Diego Day After President

Chamber Plans Trips to Fort and Fleet Stations

Number of Visitors Serving on Navy Committee

[EXCLUSIVE DISPATCH.]

SAN DIEGO, July 25.—The visit of President Harding here on August 6 will be followed a day later by the arrival of a Congressional party, now en route to the West Coast by way of the Panama Canal on the U.S.S. Chaumont. Preparations having been completed for the reception of President Harding, Chamber of Commerce officers today were able to begin arrangements for the welcome of the Congressmen.

The party of Congressmen, many of whom are on the Naval Affairs Committee, will be met at the dock. The morning will be occupied with an automobile trip to Point Loma, in the course of which the legislators will inspect Fort Rosecrans, the naval fuel station, the proposed site for the submarine base, the Naval Training Station and the Marine base.

RECEPTIONS AND DINNERS

Luncheon will be given the visitors at the repair base and afterward they will be taken to the naval hospital. Another reception will be given them in the afternoon in Balboa Park, and in the evening a banquet will be given at Hotel Del Coronado.

North Island will be the goal of the Congressional committee Wednesday morning when they will inspect the naval air station and Rockwell Field. They will lunch at the naval air station.

PLEASURE TRIPS

The afternoon of Wednesday will be devoted to pleasure trips to Del Mar or to some local golf course, or any point of interest the Representative may wish to visit. Each Congressman will be accompanied by some San Diegan during the day's program.

Wednesday evening there will be an informal dinner at the San Diego County Club, with dancing afterward.

The two-day visit of the Representatives here was at the invitation of Congressman Swing and the Chamber of Commerce. It is believed that the inspection of local service units will be of considerable importance to San Diego in the rapid development of army, navy and marine activities here.

Gen. Fries to Visit Harbor at Newport

[EXCLUSIVE DISPATCH.]

SANTA ANA, July 25.—Gen. Ames Fries, former United States district engineer at Los Angeles and now chief of the Department of Chemical Warfare at Washington, is scheduled to visit Newport Harbor tomorrow, and Orange county harbor boosters were today completing plans for a reception in his honor.

Members of the City Council of Newport Beach will participate along with the Chamber of Commerce officials and others. Gen. Fries is due to reach Balboa at 2:50. A boat trip will then be made about the bay, followed by a 6 o'clock dinner at the Newport Harbor Yacht Club. Maj. E. D. Ardery of Los Angeles, his assistant, Capt. Gerald Counts, and Harbor Engineer Charles T. Leeds will also be in the inspection party.

Oh Well, the Feller Didn't Get Anything

[EXCLUSIVE DISPATCH.]

POMONA, July 25.—Officer Hall of the local police force saw a man, evidently a thief, busy at work in a local garage early this morning loading automobile tires and valuable accessories on a light truck. Officer Hall, evidently deciding that he needed assistance, went to the nearest telephone to call police headquarters.

In the meantime the intruder's intuition must have told him he was being watched for he fled. When the officer returned with his squad of comrades nothing could be found of the burglary suspect. No property was missing.

CHAMBER MEN TO MEET

[LOCAL CORRESPONDENCE]

HUNTINGTON PARK, July 25. The announcement has been made that the secretaries of the Chambers of Commerce of the fourth district will hold their next regular meeting at Torrance on Thursday, August 9.

PASADENA AFTER CONVENTIONS

Fifty-fourth Body is Asked to Gather There During 1924

[By a "Times" Staff Correspondent.]

PASADENA, July 25. — Fire Chief Ernest Coop was today instructed to invite the Pacific Coast Association of Fire Chiefs to meet in Pasadena during the year 1924.

If they accept it will make the fifty-fourth convention that has accepted Pasadena's invitation to take part in the jubilee year. The Fire Chiefs' Association meets this year in Wallace, Idaho, August 7.

Rust and Heat Damage Helps Wheat Prices

[EXCLUSIVE DISPATCH.]

CHICAGO, July 25.—A material change in sentiment came over the wheat market due to rust and heat damage reports from the American Northwest and rust reports with claims of deterioration in parts of Canada. Northwestern markets showed pronounced strength early, and while prices here were lower early, they rallied quickly and with general show covering the finish was 1¼@1⅝c higher. July after selling at 97⅛c sold up to 99⅝c and closed at 99¼c with September at 98⅝ to 98¾c and December at 1.01⅛ to 1.01⅝.

Minneapolis wheat led the advance and closed 2½ to 3c higher for the day with Winnipeg up 1⅝@1¾c. Drought talk had considerable influence on corn which gained 1@1¼c. Oats were up ⅝@⅞c and rye 1¾c.

Buyers with eastern connections were good buyers early and helped to absorb the surplus in the pit. One of the largest of the local traders who has been bearish of late switched to an active line and advised his friends to cover likely shorts. Crop reports from Canada have been favorable for so long that any change in conditions naturally had to be for the worse.

Export demand was reported as very slow early but after the close the sentiment claimed 1,250,000 to 1,500,000 bushels had been sold abroad with unconfirmed claims of a much larger business.

Numerous private reports of hot and dry weather from parts of Texas, Kansas, Iowa and Oklahoma gave the corn market a very strong undertone but the government weekly weather crop report was more bullish than any of the private managers and prices at the outside showed 1¾@1⅞c over the low point. July finished at 87⅛ to 87¼, equaling the best figure of the season with September 77¾c, and December 67⅝ to 68¼c. It was claimed generally that unless rains came within a week the corn crop in the states of largest production would commence to suffer. Cash bids was firmer with receipts 130 cars.

Oats reflected the strength in corn and advanced readily after a small decline early. July eased light and went to 8 cents over September at one time closing 5⅞c over. Receipts 125 cars.

There was little pressure on the rye market and with strength was easily advanced. Provisioning is making rapid inroads in the Northwest with indications of a much smaller yield than last year. New grain is expected to move shortly.

Following are the opening, high, low and closing quotations:

Wheat—	Open.	High.	Low.	Close.
July	$ .97⅝	$ .99¾	$ .97⅛	$ .99¼
September	.95⅝	.99⅝	.95¼	.98⅛
December	1.00	1.02	.99⅝	1.01⅝
Corn—				
July	.86¾	.87⅛	.85⅞	.87¼
September	.75⅝	.77⅛	.75⅛	.77⅝
December	.64	.65⅛	.63⅛	.65⅝
Oats—				
July	.80¾	.81⅝	.80⅛	.81⅝
September	.74⅝	.75¾	.74⅛	.75½
December	.65⅛	.67⅛	.64⅝	.67⅛
Rye—				
July	.83	.84½	.83	.84
September	.81⅞	.83⅝	.81⅛	.83⅝
Lard—				
July	10.77½	10.72½	10.65	10.65
Ribs—				
July	8.60	8.65½	8.60	8.62½

WINNIPEG

Wheat—	Open.	High.	Low.	Close.
July	1.01⅛	1.03⅛	1.00⅝	1.02⅝
October	.91⅝	.97⅛	.91⅝	.97⅛

Cash Prices

CHICAGO, July 25.—Wheat: No. 2 red 99¾@1.00; No. 3 red, 99¼@1.00; No. 4 red 96; No. 1 hard winter 99@1.00¾; No. 2 hard winter 99¾@1.00¾.

Corn: No. 1 mixed 88½; No. 2 mixed 87¼@88⅝; No. 1 yellow 89¾@90½; No. 4 yellow 85¼@85½; No. 1 white 88⅝@89; No. 4 white 87⅛.

Oats: No. 2 white 81⅝@82½; No. 3 white 80⅝@82; No. 4 white 80⅝.

New York Grains

[BY A. P. NIGHT WIRE.]

NEW YORK, July 25.—Wheat spot firm: No. 2 red winter, c. i. f., track New York domestic 1.14½; No. 1 Northern spring c. i. f., track New York, export, 1.28½; No. 2 hard winter du. 1.12½; No. 1 Manitoba du. 1.30½; No. 2 mixed Durum du. 1.10½.

Corn, spot easy: No. 2 yellow, c. i. f., New York all rail 1.00; No. 2 white du. 1.00½; No. 3 mixed 1.00.

Oats, spot firm No. 2 white 84.

DAILY BOARD QUOTATIONS

Australia—Wheat, 59; barley, 1; corn, 9; oats, 1; milo maize, 1; flour, 6; bran, 1; cereals, 1; beans, 1; poultry and eggs, 1. Total cars 84. Hay, 83.

BARLEY—100 TONS

	Bid.	Asked.
August	1.47	1.47
September	1.37½	1.43
October	1.43	1.45½

SOUTHERN PACIFIC INCOME INCREASES

[BY A. P. NIGHT WIRE.]

SAN FRANCISCO, July 25.—The net revenue of the Southern Pacific Company from railroad operations for the six months ended June 30 was $43,782,136.85, and the net railway operating income for the same period was $21,555,467.35. It was announced today by the company. The operating revenue increased by $4,774,971.59 over the same period last year and the increase in operating income was $4,510,081.87.

The net revenue from railroad operations during June was $7,302,225.66 and the net income for the month was $5,196,981.85.

In each case the net income is derived by subtracting taxes and other fixed obligations from the net revenue.

FOR SALE

KIRKPATRICK

5 Number 1	@ $122.50
2 Number 2	@ .00
5 Perec. Syn.	@ 115.00
5 Elliott Petroleum	$400.00
5 Fiery Fifth (Dentzman)	97.50
20 Virgin Pueblo	2.00
5 Security Oil Syn. No. 1	95.00
5 Security Oil Syn. No. 2	95.00
4 Sullivan Oil Syn.	140.00
200 Sandini Petroleum	2.00
5 Suburban (Future)	94.00
500 Sullaf Northern Oil	1.00
5 C. C. Julian No. 1	205.00
5 C. C. Julian No. 2	202.50
5 C. C. Julian No. 3	205.00
10 C. C. Julian 4, 5, 6	104.00
5 C. C. Julian 11-12-Pico	155.00
5 L. A. Lagh Units	94.00
20 Standard Trust (Com.)	5.00
5 Stocker No. 2	104.00
5 Stocker (Future)	96.00
20 Sun Portland Com. Units	37.50
20 Sun Portland Com. Pfd.	5.00
600 Sun Oil Co.	10
100 Sunset Tide & Refiner	4.50
1500 Sunset Oil Co.	.30
5 Sunset Midwest Refinery Pfd.	80.00
20 Southwest Refining (Com.)	2.00
5 Twin Bell Oil Syn.	295.00
5 J. R. Tyson No. 1	97.50
5 J. R. Tyson No. 2	97.50
20 Union Mortgage Units	11.50
20 Western Auto Sup. (Com.)	12.75
5 White Star No. 1	167.50
5 White Star No. 2	165.00
5 White Star No. 3	158.50
1000 Western Chemical	.25

A. C. Wagy & Co.

Established 1906
Member L. A. Stock Exchange
900-910 Black Eagle Bldg.
Pico 5375—62525
Pico 4702—612502—Bdwy. 853
"Nothing recommended 'cept our service."

$100,000 WANTED

Partner with $100,000 to invest for 5 years. Assured income $20,000 annually. Possible income $40,000 annually. Total possible income in five years $300,000 and repayment of principal. Total capital end of five years $400,000. No stock. Liability. No time or attention necessary. Bonded report by certified accountant. Satisfactory bank references and security furnished. Call or telephone. ROOM 400, ALEXANDRIA HOTEL.

DAILY EASTERN CITRUS MARKETS

CALIFORNIA CITRUS SHIPMENTS
SOUTHERN CALIFORNIA

	Oranges.	Lemons.
July 24	295	30
Total to date this season	29,511	9456
Total to same date last season	19,880	5034

[EXCLUSIVE DISPATCHES]

NEW YORK, July 25.—Twenty-seven cars of Valencias, two mixed cars and one car of lemons sold. Market doing better on oranges and lemons.

VALENCIAS—Old Mission, Fay, CCC ... 2.20; Golden Shore, CCC, Tenney, AOD ... 2.75; Arabi, AOD ... 2.80; Tally-Ho, SBx ... 2.95; Shamrock, NOx ... 4.50; Verdugo, WDx ... 4.15; Premium, NOx ... 4.90; Idle, STx ... 4.35; Verdugo, WDx ... 4.15; Premium, NOx ... 4.90; Glendora Heights, ACOx ... 5.25; Paul Nayron, LAYx ... 2.70; El Toyador, STx ... 3.45; Alta Crests, RIVx ... 4.80; Golden W, WDx ... 4.85; Two Crown, WDx ... 2.85; Dallesi, NOx ... 4.80; Sunset, NOx ... 4.60; Black Fine, ORx ... 4.15; Carmencita, NOx ... 4.35; Shamrock, NOx ... 4.85; Premium, NOx ... 4.90; Upland King, ORx ... 4.10; Alfarata, SBx ... 3.45; Orchard King, COVx ... 3.95; Vista Bonita, RIVx ... 3.70; Cottontail, ACOx ... 3.60; Oxford, FMx ... 4.40; Orchard, NaOx ... 3.90; Standard, NaOx ... 2.30; Sunshine, AOD ... 2.60; Big R, SBx ... 3.10; Caledonia, NOx ... 3.60; Arroyo, STx ... 4.40; Juicy-O, WDx ... 3.25; Superior, NOx ... 3.85; Evolution, ACOx ... 3.05; Mission Play, STx ... 4.60; Pinnacle, ORx ... 4.15; Redonia, RIVx ... 5.85; Three Star, WDx ... 6.80; Anaheim Glorians, NOx ... 4.45; Wm. Tell, ORx ... 4.45; Senator, ORx ... 4.30; California Belle, NOx ... 4.35; Alvarado, NOx ... 4.80; Stark, SAx ... 3.75; Superior, NOx ... 3.85; Upland Queen, ORx ... 3.35; Viking, SBx ... 2.85; Daffodil, COVx ... 3.55; Bear, ORx ... 3.35; O Her Good, ACOx ... 3.90; LEMONS—Three Star, WDx ... 7.00; Two Crown, WDx ... 6.80; BLOODS—Viking, SBx ... 2.20; Argood, SBx ... 1.75; GRAPEFRUIT—(Half boxes) Orchard, NaOx ... 1.95; Three Star, WDx ... 1.50; Two Crown, WDx ... 1.40.

BOSTON, July 25.—Fifteen cars of oranges and two cars of lemons sold. Market is easier on oranges. Lemons market unchanged.

VALENCIAS—Mother Colony, NOx 2.95; Redlands Best, RIIx ... 2.50; My-T-Fine, CCx ... 2.40; Tally-Ho, SBx ... 2.45; Silver Moon, STx ... 2.30; Stag, ACOx ... 2.35; Don Quixote, STx ... 2.10; Caledonia, NOx ... 3.60; Dallesi, NOx ... 4.15; Hacienda, SDx ... 3.40; Bird Rock, ORx ... 4.35; Carnival, NOx ... 3.10; Mercury, RHx ... 1.85; Superior, NOx ... 3.90; Big R, SBx ... 3.10; Upland Queen, ORx ... 3.35; Arroyo, STx ... 4.40; Juicy-O, WDx ... 3.25; Superior, NOx ... 3.85; Evolution, ACOx ... 3.05; Mission Play, STx ... 4.60; Pinnacle, ORx ... 4.15; Redonia, RIVx ... 5.85; Three Star, WDx ... 6.80; Anaheim Glorians, NOx ... 4.45; Wm. Tell, ORx ... 4.45; Senator, ORx ... 4.30; California Belle, NOx ... 4.35; Alvarado, NOx ... 4.80; Stark, SAx ... 3.75; Red Ridinghood, SDx ... 3.70; Alphabet Last, ORx ... 4.20; Senator, ORx ... 4.40; LEMONS—Trail, ACOx ... 4.25; O K, ORx ... 4.80; Canyon, ACOx ... 6.40.

PHILADELPHIA, July 25.—Twelve cars of oranges and two cars of lemons sold. Market dating better on choice Valencias. Lemons market unchanged.

VALENCIAS—Mother Colony, NOx 2.65; Pinnacle, ORx ... 2.45; Tree, WDx ... 2.50; Ray, STx ... 2.35; Martha Washington, ORx ... 2.60; Trail, ACOx ... 4.40; Webster, NOx ... 4.55; Alta Vesta, RIVx ... 3.65; Echo, RIVx ... 3.10; Tick Tock, ORx ... 2.95; Paul Nayron, LAYx ... 2.80; Carnival, NOx ... 3.10; Majestic, ORx ... 3.00; Bandito, WDx ... 3.45; Advance, ORx ... 4.15; Parrot, SAx ... 3.40; Canyon, ACOx ... 3.10; Red, Lee, NOx ... 3.80; Alhambra, STx ... 2.65; Shamrock, NOx ... 4.15; Whittier, WDx ... 4.35; Glendora Heights, ACOx ... 5.00; Stag, ACOx ... 3.15; LEMONS—Trail, ACOx ... 6.25; O K, ORx ... 4.80; Canyon, ACOx ... 6.40.

PITTSBURG, July 25.—Six cars of oranges and two cars of lemons sold. Market steady on oranges and lemons.

VALENCIAS—Mather Colony, NOx 2.60; Glendora Heights, ACOx ... 4.60; Jamieson, SDx ... 2.55; Cochran, ORx ... 2.70; Big R, SBx ... 3.10; Bird Rock, ORx ... 4.35; Mission Play, STx ... 4.60; Superior, NOx ... 3.90; Big R, SBx ... 3.10; Rowing Star, WDx ... 2.75; Alhambra, STx ... 2.65; Shamrock, NOx ... 4.15; Whittier, WDx ... 4.35; Glendora Heights, ACOx ... 5.00; Red Ridinghood, SDx ... 3.70; Alphabet Last, ORx ... 4.20; Senator, ORx ... 4.40; LEMONS—Trail, ACOx ... 6.25; O K, ORx ... 4.80; Canyon, ACOx ... 6.40.

CLEVELAND, July 25.—Eight cars of oranges and one car of lemons sold. Valencia market lower on small sizes—unchanged others. Lemons market higher.

VALENCIAS—Mother Colony, NOx 4.00; Pinnacle, ORx ... 4.45; Violet, DMx ... 4.55; Paul Nayron, LAYx 4.60; Colored, ORx ... 3.90; Dallesi, NOx ... 4.70; Rialto, STx ... 4.30; Alhambra, STx ... 4.30; Shamrock, NOx ... 4.90; Premium, NOx ... 4.90; Upland King, ORx ... 4.10; Alfarata, SBx ... 3.45; Orchard King, COVx ... 3.95; Vista Bonita, RIVx ... 3.70; Cottontail, ACOx ... 3.60; Oxford, FMx ... 4.40; Orchard, NaOx ... 3.90; Standard, NaOx ... 2.30; Sunshine, AOD ... 2.60; Big R, SBx ... 3.10; Caledonia, NOx ... 3.60; Arroyo, STx ... 4.40; Juicy-O, WDx ... 3.25; Superior, NOx ... 3.85; Evolution, ACOx ... 3.05; Mission Play, STx ... 4.60; Pinnacle, ORx ... 4.15; Redonia, RIVx ... 5.85; Three Star, WDx ... 6.80; Anaheim Glorians, NOx ... 4.45; Wm. Tell, ORx ... 4.45; Senator, ORx ... 4.30; California Belle, NOx ... 4.35; Alvarado, NOx ... 4.80; Stark, SAx ... 3.75; Superior, NOx ... 3.85; Upland Queen, ORx ... 3.35; Viking, SBx ... 2.85; Daffodil, COVx ... 3.55; Bear, ORx ... 3.35; O Her Good, ACOx ... 3.90; LEMONS—Three Star, WDx ... 7.00; Two Crown, WDx ... 6.80; BLOODS—Viking, SBx ... 2.20; Argood, SBx ... 1.75; GRAPEFRUIT—(Half boxes) Orchard, NaOx ... 1.95; Three Star, WDx ... 1.50; Two Crown, WDx ... 1.40.

VALENCIAS—Mother Colony, NOx 2.65; Redlands Best, RIIx ... 2.50; My-T-Fine, CCx ... 2.40; Tally-Ho, SBx ... 2.45; Silver Moon, STx ... 2.30; Stag, ACOx ... 2.35; Don Quixote, STx ... 2.10; Caledonia, NOx ... 3.60; Dallesi, NOx ... 4.15; Hacienda, SDx ... 3.40; Bird Rock, ORx ... 4.35; Carnival, NOx ... 3.10; Mercury, RHx ... 1.85; Superior, NOx ... 3.90; Big R, SBx ... 3.10; Rowing Star, WDx ... 2.75; Alhambra, STx ... 2.65; Shamrock, NOx ... 4.15; Whittier, WDx ... 4.35; Glendora Heights, ACOx ... 5.00; Red Ridinghood, SDx ... 3.70; Alphabet Last, ORx ... 4.20; Senator, ORx ... 4.40; LEMONS—Trail, ACOx ... 6.25; O K, ORx ... 4.80; Canyon, ACOx ... 6.40.

VALENCIAS—Mother Colony, NOx 2.65; Pinnacle, ORx ... 2.45; Tree, WDx ... 2.50; Ray, STx ... 2.35; Martha Washington, ORx ... 2.60; Trail, ACOx ... 4.40; Webster, NOx ... 4.55; Alta Vesta, RIVx ... 3.65; Echo, RIVx ... 3.10; Tick Tock, ORx ... 2.95; Paul Nayron, LAYx ... 2.80; Carnival, NOx ... 3.10; Majestic, ORx ... 3.00; Bandito, WDx ... 3.45; Advance, ORx ... 4.15; Parrot, SAx ... 3.40; Canyon, ACOx ... 3.10; Red, Lee, NOx ... 3.80; Alhambra, STx ... 2.65; Shamrock, NOx ... 4.15; Whittier, WDx ... 4.35; Glendora Heights, ACOx ... 5.00; Stag, ACOx ... 3.15; LEMONS—Trail, ACOx ... 6.25; O K, ORx ... 4.80; Canyon, ACOx ... 6.40.

VALENCIAS—Mother Colony, NOx 2.60; Glendora Heights, ACOx ... 4.60; Jamieson, SDx ... 2.55; Cochran, ORx ... 2.70; Big R, SBx ... 3.10; Rowing Star, WDx ... 2.75; Alhambra, STx ... 2.65; Shamrock, NOx ... 4.15; Whittier, WDx ... 4.35; Glendora Heights, ACOx ... 5.00; Red Ridinghood, SDx ... 3.70; Alphabet Last, ORx ... 4.20; Senator, ORx ... 4.40; LEMONS—Trail, ACOx ... 6.25; O K, ORx ... 4.80; Canyon, ACOx ... 6.40.

VALENCIAS—Mother Colony, NOx 2.60; Glendora Heights, ACOx ... 4.60; Jamieson, SDx ... 2.55; Cochran, ORx ... 2.70; Big R, SBx ... 3.10; Rowing Star, WDx ... 2.75; Alhambra, STx ... 2.65; Shamrock, NOx ... 4.15; Whittier, WDx ... 4.35; Glendora Heights, ACOx ... 5.00; Red Ridinghood, SDx ... 3.70; Alphabet Last, ORx ... 4.20; Senator, ORx ... 4.40; LEMONS—Trail, ACOx ... 6.25; O K, ORx ... 4.80; Canyon, ACOx ... 6.40.

VALENCIAS—Mother Colony, NOx 2.65; Pinnacle, ORx ... 2.45; Tree, WDx ... 2.50; Ray, STx ... 2.35; Martha Washington, ORx ... 2.60; Trail, ACOx ... 4.40; Webster, NOx ... 4.55; Alta Vesta, RIVx ... 3.65; Echo, RIVx ... 3.10; Tick Tock, ORx ... 2.95; Paul Nayron, LAYx ... 2.80; Carnival, NOx ... 3.10; Majestic, ORx ... 3.00; Bandito, WDx ... 3.45; Advance, ORx ... 4.15; Parrot, SAx ... 3.40; Canyon, ACOx ... 3.10; Red, Lee, NOx ... 3.80; Alhambra, STx ... 2.65; Shamrock, NOx ... 4.15; Whittier, WDx ... 4.35; Glendora Heights, ACOx ... 5.00; Stag, ACOx ... 3.15; LEMONS—Trail, ACOx ... 6.25; O K, ORx ... 4.80; Canyon, ACOx ... 6.40.

VALENCIAS—Mother Colony, NOx 2.60; Glendora Heights, ACOx ... 4.60; Jamieson, SDx ... 2.55; Cochran, ORx ... 2.70; Big R, SBx ... 3.10; Rowing Star, WDx ... 2.75; Alhambra, STx ... 2.65; Shamrock, NOx ... 4.15; Whittier, WDx ... 4.35; Glendora Heights, ACOx ... 5.00; Red Ridinghood, SDx ... 3.70; Alphabet Last, ORx ... 4.20; Senator, ORx ... 4.40

SANTA MONICA

AN AURORA TO A WEARY WORLD

WHERE THE LAST ROSE OF SUMMER IS THE FIRST ROSE OF WINTER

Come and Live in This Paradise

Come where life lacks nothing.

Nothing unless the lack is in ourselves.

For nature and circumstances left out nothing at Santa Monica.

To the many thousands of visitors, vacationists and tourists who are now passing through Southern California and spending a few days, weeks or months, we extend a cordial invitation to visit Santa Monica.

Come if you can only take two hours to drive from the city to Santa Monica and back and have one look at the Pacific from the Palisades.

See a never-to-be-forgotten sunset from there if you can, but at least have one good look at the Crescent Coast, where the mountains meet the sea.

Standing here at the end of the road—the last West—think of the blessings that have been poured out to meet the hope of the hearts that have followed the long trek toward the setting sun.

What is there of human comforts that does not reach a climax here! What of hopes and higher aspirations that do not find strength and support!

Summer Temperature

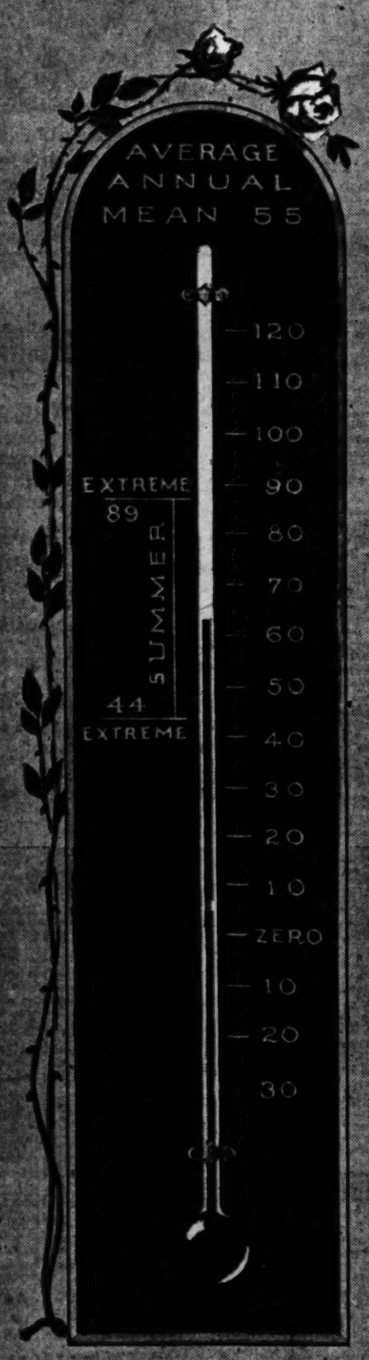

Summer and winter have struck a happy average, which they maintain throughout the year.

The meeting of mountains and sea fills us with the beauty of form, outline and contrast.

The sun paints a sky over it all, every evening, which only your eyes can describe to you.

The city—the great city of Los Angeles—meets the open, and all that each offers is yours.

Out beyond the reach of your eyes, from your high vantage point,—somewhere out in the trackless deep—West meets East.

And where you stand the highest development of humankind must reach up into the unfoldment of a higher plane of thought—for the horizontal journey is ended.

We invite you to come, and we take nothing from our invitation by affixing a condition—we want you to come bringing something constructive—for this place needs your highest thought and cooperation.

If your thoughts and aims are high you will find here wonderful scope for enjoyment.

Winter Temperature

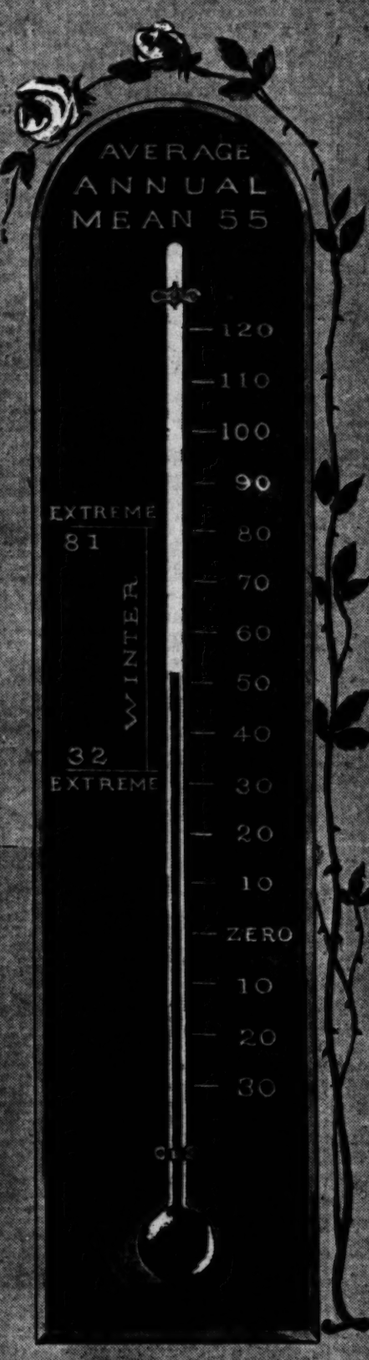

When you go home, if you must go, tell your friends what Santa Monica means.

Tell them why it is truly an aurora to a longing world—that its appeal is equal to the Kansas farmer or the New York yachtsman—to society people or quiet home folks.

Tell them that Santa Monica is to the Los Angeles metropolitan area and the Inland what Southern California is to the East and North. Southern California has many attractive things in many places, but has them all at Santa Monica.

Santa Monica, with the ocean, mountains, plateaus and beach in the front yard of one of the world's great cities, is a marvelous blessing which only the passing days and swiftly mounting population can make fully apparent.

Those who hope to own homes or property here sometime should secure them while prices are comparatively low.

Today is the day for the man of moderate means. Tomorrow—well, if you accept the invitation today you wont have to worry about tomorrow.

Greater Santa Monica Club Invites You

...expect to have a home in Santa Monica, you will save much money by securing it now. Our next page will give you an idea of the increasing values

The Conversion Feature

of the Regan Forge and Engineering Company 1st (closed) Mortgage Convertible 10-Year 7% Sinking Fund Bonds has a great potential value in itself as the present earning on the Common Stock is at the rate of 54%, with present dividend rate of 10%. Besides this the bond interest is earned 20 times and the yearly call feature which retires all bonds by maturity affords a yield from

11.75% in 1924 to 7.35% in 1933

Price 100

Call, Write or Phone.

Howard G. Rath Company

Established 1910

INVESTMENT SECURITIES

Members L.A. Stock Exchange

521 Realty-Mutual Bldg. Los Angeles

Telephone 606-64

Regan Forge & Engineering 1st Mtge. 7s

Exempt from PERSONAL PROPERTY TAX *in California*

Ten-year Bonds

PRICE: 100 & Interest

Banks, Huntley & Co.

MEMBERS LOS ANGELES STOCK EXCHANGE

1212 STOCK EXCHANGE BLDG.

PHONE—*METROPOLITAN* 4300

$671

invested in seven local issues, returns $48 per year

or

7.15%

Call, write or telephone for circular.

Telephone 820-470—822-87.

Name .....

Address .....

Pacific Bond and Share Company

UNDERWRITERS — DISTRIBUTORS

321-326 VAN NUYS BLDG.

LOS ANGELES

UNITED OIL CO. with 8 wells producing and 8 drilling should soon have 20,000 bbls. daily.

Low-Priced Oil Stocks

present excellent opportunities for stock market profits. Our Statistical Department has prepared an analytical report on

TEXCAL OIL

which we will send to you on request, free and without obligation.

We specialize in Promptness and Efficiency in the execution of orders to buy and sell in all markets.

(Established in 1900)

E. H. Schiek & Company

Members Los Angeles Stock Exchange

1015 Stock Exchange Bldg.

639 So. Spring St. Pico 3891.

Commission Orders Executed

General Petroleum.
Goodyear Tire & Rubber Pfd.
Holly Development.
Los Angeles Gas & Elec. Pfd.
San Joaquin Lt. & Power Stocks.
So. California Edison Stocks.
Union Oil Associates.
Union Oil Co. of California.
Bank Stocks.

Cahn, McCabe & Co.

Members Los Angeles Stock Exchange

716 So. Spring St.

Los Angeles—60125

A. M. Clifford

Investment Counselor and Financial Analyst

Advises with Clients from a disinterested position, upon all matters pertaining to Bond or Stock Investments.

"No Securities to Sell"

Stock Exchange Building Los Angeles

QUICK LOANS

On any active security. Or you may use them as payment in the purchase of additional securities on a 50% basis.

W. E. MOYER & COMPANY

Stock, Bonds and Royalties

639 So. Spring Street.

Telephone 821382

Business; Financial; Markets; Investment

DAILY TRADE TALK

Modern Financial Advertising; Too Many Retail Stores, Critic Says; Credit Condition

BY CHAPIN HALL

Financial advertising has become a science enlisting the services of specialists. Not so very many years ago a simple "card" carrying the name and address of the bank or investment house was all the advertising that was deemed necessary or ethical. Today there is no more interesting or informative section of The Times than that devoted to the statements of the firms offering their wares to the public through the advertising columns.

For instance, a syndicate composed of the Citizens' National Bank, California Company, Munter, Dulin & Co., Bank of Italy, National City Company, E. H. Rollins & Sons and the Security Company, is offering at the present time $1,250,000 Los Angeles county bonds on a 4.50 per cent basis.

Before the war, when the bond buyers were few, and the list compactly available, a brief announcement that bonds of this character were for sale would have been all that was deemed necessary. The general public wouldn't be interested, anyway, and the big investors would be familiar with the technique of the issue.

Now the public, almost en masse, buys the municipal and corporate and public-utility issues, and the public is not technical. It must be told in plain language and without equivocation just what it is all about. Why the issue is sound and the selling arguments must be clear and explicit.

Wherefore, taking the Los Angeles county offering merely as an example, it is pointed out that these bonds are enjoying a good sale because of their high security and low-bonded debt, which is only 3-10 of 1 per cent of the assessed valuation. It is explained that these bonds may be compared, from the standpoint of wealth, area and population, with a great many State bonds selling on a 4 per cent to a 4.25 per cent basis.

Then in order that prospective investors may have a vision of the security behind such an issue, live statistical information is introduced, information which is available to everyone, but the significance of which is often lost sight of.

It is explained that Los Angeles county, covering an area of 4000 square miles, ranks first in the counties of the United States in the value of agricultural products. It has more population than any of thirteen States in the Union and more taxable wealth than any of twenty-six States in the Union. It has more population and taxable wealth than the entire State of Colorado, and more population and five times the taxable wealth of the State of Florida. The present estimated population is 1,500,000.

Los Angeles county includes the city of Los Angeles, which is the metropolis of the Pacific Coast, and is the largest city in the United States west of St. Louis. The phenomenal growth and prosperity of Los Angeles is due to contended open shop labor, cheap fuel and power, abundance of water, unequal transportation facilities and the safest harbor on the Pacific Coast. Its industries today represent an aggregate investment exceeding $900,000,000; the city has 4300 industrial plants, with a yearly output value in 1921 in excess of $800,000,000. Both in point of value of manufactured products and population, Los Angeles now ranks ninth in the United States. The value of building permits in 1922 was $121,304,787. Los Angeles Harbor has fifty-eight steamship lines, serving all parts of the globe, and twelve tanker lines for oil, in addition to a large number of lumber carriers. Total water borne commerce in the port of Los Angeles in 1922 was 10,150,000 tons. Los Angeles Harbor ranks first on the Pacific Coast and third in the United States in actual tonnage. Los Angeles County also contains the cities of Pasadena and Long Beach, with population of 52,500 and 55,593 respectively, and many other fast growing cities and towns.

And to my way of thinking that is genuinely constructive advertising which also carries a community wallop.

TOO MANY RETAILERS?

America is "a nation of counter jumpers," according to William G. Shepherd of Collier's Weekly, in a recent address before the annual convention of the Association of National Advertisers, at Atlantic City.

Of a man power totalling some 30,000,000 in the United States, 10 per cent is behind counters, according to this authority. Two-thirds of the 10 per cent are employed to sell food and clothing. There is a worker in a retail store for every three farmers in the country and for every four factory workmen; while it takes as large a force of employees to run the country's stores as it does the transportation systems.

The nation struggles under the burden of a retail store to every forty families, according to Mr. Shephard. This makes it necessary for more than one person in a family to work in many cases. Dad, who used to feed the old-fashioned American family of five persons, has to have help, now that he must support the retail stores of his community. As it is, five grocerymen out of every hundred fail each year.

Mr. Shepherd pointed out further that the groceryman takes almost 17 per cent out of every dollar to run his store; while the meat man takes 19 per cent, the hardware man 25 per cent, the shoe man 26 per cent, and the clothing man 24 per cent.

As a remedy for the problem, Mr. Shepherd mentions advertising, which he says will help the consumer choose between the retailer who gives public service and the "half a dozen dub stores that only light up the sidewalk at the expense of the consumers."

CREDIT SITUATION

The weekly report of the Credit Clearinghouse shows a continuance of the slowing down of purchasing recorded a week ago, and this time it has reached the Pacific Coast which reports a moderately reduced activity distributed through all three States.

The percentage decrease for the country as a whole is 3.2, the Mountain and South Agricultural sections being exceptions to the general tendency. Arizona and New Mexico are the chief contributors to increased purchasing in the Mountain section, while in the South nine States show an increase for the week. In the East section, both New York and Pennsylvania show less purchasing. Collections throughout the country continue good, with the Pacific Coast, and the North and Middle agricultural sections making the best showing.

EXCHANGE REGULATION

If Samuel Untermeyer carries out his threat to which he is reported to have given voice in a recent interview Congress is to be asked to take a hand in stock-exchange regulation with the avowed purpose of "protecting investors from bucketshop failures, stock-market manipulation and blue sky stock promotion." Untermeyer has decided, it is said, to prepare a bill to be introduced into the next Congress, providing for Federal regulation of stock exchanges and brokers in the same way that national banks are regulated.

This question of regulating speculation is one which bobs up with

(Continued on Thirteenth Page)

MARKET INDEX

The following index will be found convenient for quickly locating market information in this issue of The Times:

	Page
Bond quotations	11
Bean markets	8
Building permits	13
Citrus fruits	8
California dried fruits	10
Cotton	13
Daily Trade Talk	10
Eggs, poultry (butter, eggs)	8
Foreign exchange (money)	12
Gasoline, oils	13
Grains	8
Hide market	10
Live stock	10
Metal market	8
Market reviews	13
Money, exchange	12
New York market letter	8
Oil news	13
Produce, Los Angeles	8
Produce, San Francisco	8
STOCKS—	
Boston copper	12
Chicago	12
Los Angeles	13
New York	13
New York oils	12
New York (curb)	8
Stocks and bonds in San Francisco	11
Salt Lake	12

BRITISH VIEW OF MARKET

Diagnosis of Problems International From the Thunderer's Viewpoint

A diagnosis of the inactivity existent in the British market and a summarization of the problems that confront the statesmen as seen from the standpoint of the business man are contained in the following article published in the London Times, which has been forwarded to Balfour, Guthrie & Co. here:

"A decline of 3.3 per cent in our index number of wholesale prices, as shown in the table printed today, is another sign of the severe check which British trade has lately sustained. From October until the end of April the index number had, with the exception of a small drop in December, been steadily rising. At the end of May there was recorded a decline of 1.5 per cent, and the fall for June is, it will be seen, heavier. The movement confirms the view taken in this column on Saturday that dealers in commodities have been willing to meet buyers by reducing prices, although, unfortunately, this policy has not been successful in stimulating activity. An increase, as recorded in the figures now published, of £986,000 in the customs receipts for the past quarter, as compared with the first quarter of 1922-1923, which makes the yield for the quarter £33,389,000, is not by any means adequate compensation for the decline in fresh orders which, all too frequently now, is reported by manufacturers and merchants.

"The trade outlook is indeed now so obscure that business men are watching the international political situation with grave concern. They feel that matters are still dangerously drifting and that commerce must continue to suffer until confidence is re-established. Confidence cannot be regained until the reparations problem ceases to be the seriously disturbing influence it now is. And so the settlement of reparations is the immediate and outstanding interest of this country. In no representative quarters is there the slightest wish that Germany should be absolved from making repayment to the utmost of her power. There is everywhere the fullest recognition that the security of France should be assured. That, it is realized, is the vital concern of France. While security from attack is her imperative need, she is more fortunate than this country in that for the greater part of her livelihood she is self-supporting.

"This country, on the other hand, is dependent for the greater part of her foodstuffs on imports. The chief means of paying for these imports are exports and transport and financing services. Therefore, this country, which is now unable properly to pursue her normal life, is heavily hit, as is indicated, for instance, in the armies of totally and partially unemployed persons which, according to the latest returns, have, after declining, lately increased in size. To see that Germany shall make reparation to the maximum of her powers, to insure that France shall be secured against attack and to provide that the way shall be cleared for an early revival of commerce, in which this country shall be enabled to participate to the extent of paying for her existence, are the main considerations with which, in the view of business men, statesmen have now to grapple. Until these matters are disposed of it is useless to look for real prosperity."

CALIFORNIA HIDE MARKET

Quotations furnished by California Hide Corporation for stock delivered to its warehouse, 1909 Santa Fe avenue. Receipts from the interior for the twenty-four hours ending at 10 a.m. yesterday were: 151 hides, 230 pelts, 1000 pounds tallow.

Wet salted hides—No. 1 steers, 9 per pound; No. 1 cows, 7 per pound; No. 1 bulls, 6 per pound; No. 2 hides, 1¼ less per pound; kosher hides, 1 less per pound; glue hides, 2½ per pound; No. 1 horse hides, over 50 pounds, 3.00 each; No. 1 horse hides, 40 to 50 pounds, 1.50 each; No. 1 horse hides, 30 to 40 pounds, 1.00 each.

Green hides—No. 1 steers, 7½ per pound; No. 1 cows, 6 per pound; No. 1 bulls, 5 per pound; No. 2 hides, 1½ less per pound; kosher hides, 1 less per pound.

Calfskins and kipskins—No. 1 calfskins, under 15 pounds, 11½ per pound; No. 1 calfskins, under 15 pounds, 10 per pound; No. 1 kips, 15 to 30 pounds, 10 per pound; No. 2 kips, 15 to 30 pounds, 8½ per pound; kosher skins, 1 less per pound; shanks, 10@40 each; glue skins, 2 per pound.

Dry flint hides—No. 1 hides, 35 pounds and up, 13½ per pound; No. 1 kips, 6 to 14 pounds, 12½ per pound; No. 1 calfskins, under 6 pounds, 14 per pound; No. 2 hides and skins, 2 less per pound; glue hides and skins, 4 per pound.

Wool—According to quality and condition, 25 per pound and up.

Pelts—Large, long wool, 1.75 each and up; medium, 50@1.75 each; lambs, 20@40 each; short wool and shearlings, 10@30 each.

Goatskins—No. 1, 10@25 each; No. 2, 5@10 each.

Tallow—Tanners, 5¼ per pound; No. 1, 5 per pound; No. 2, 4½ per pound.

CALIFORNIA DRIED FRUIT

[BY A. P. NIGHT WIRE.]

NEW YORK, July 25.—Evaporated apples dull and easy. Prunes neglected. Apricots unsettled. Peaches quiet. Raisins steady.

LIVE-STOCK MARKETS AT VARIOUS CENTERS

[Furnished by Federal-State Live-Stock Market News Service, 307 Exchange Building, Stockyards.]

Estimated receipts, Wednesday, July 25: Cattle, 300; calves, none; hogs, 2000; sheep, 300.

Actual receipts, Tuesday, July 24: Cattle, 238; calves, none; hogs, 191; sheep none.

Disposition, Tuesday, July 24: To Los Angeles packers: 106 cattle, 93 calves, 982 hogs. To other packers: 26 calves.

CATTLE—Light receipts met rather slow trading, with market around steady. Three heads of choice 1287-pound steers cashed for 7.75. Load of medium 1056-pound steers scored 6.85, with common ones at 6.50 and half a load of the cutter order at 5.50. Two loads of 383 and 913-pound canner steers cashed for 3.50 and 3.50, respectively.

She-stuff under light supply held steady. One load of good 938-pound cows scored 5.35, while half a load of medium 1000-pound cows made 4.75.

CALVES—Weak. Load of common 336-pound calves scored 5.00, while common 237 to 434-pound calves made 5.00 and 5.40, respectively.

HOGS—A dull and lifeless market, with liberal receipts and only a few loads moving, finds the values about steady. Top of 8.80 was scored on two loads of good 189 and 198-pound butchers, while three loads of mixed quality hogs made 8.50 and 8.65. Few smooth packer cashed for 7.50, with rough ones at 7.00. Few lights out of main haul, averaging 136 pounds, scored 7.50.

SHEEP AND LAMBS—Quotably steady.

Quotations, based upon sales at the Los Angeles Union stockyards follow:

CATTLE—Beef steers, good grade, 7.25@7.50; medium grade, 6.50@7.25; common, 5.75@6.50; beef cows, good grade, 5.25@5.90; medium grade, 4.50@5.25; common, 3.75@4.50; canners and cutters, 1.50@3.75. Bologna and butcher bulls, 3.00 @3.75.

CALVES—Good and choice, 200 pounds, down, 9.50@10.00; medium and choice, 150 to 250 pounds, 9.00@9.75; medium to choice, 250 pounds up, 7.50@8.50. Cull and common, 150 pounds up, 6.00@7.00.

HOGS—160 to 200 pounds, medium, good and choice, 8.25@8.75; 200 to 250 pounds, 7.75@ 8.25; 250 to 300 pounds, 7.00@7.75; over 300 pounds, 6.00@7.00. Feeder hogs, smooth, 7.25@ 7.75; packing hogs, rough, 6.75@7.25. Feeder pigs, 7.50@8.50.

SHEEP AND LAMBS — Lambs, 84 pounds down, good and choice, 13.50@13.90; cull and common, 10.00@13.00; medium and good ewes (shorn,) 4.50@5.00; yearling wethers (shorn,) medium, good and choice, 8.50@9.00; wethers (3 years old and over,) 6.00@6.50.

OUTSIDE MARKETS

SAN FRANCISCO, July 25.—Live stock unchanged.

CHICAGO, July 25.—Hogs, receipts 50,000; slow; mostly steady to 15c lower than Tuesday's close; bulk 180 to 250-pound averages 7.30@ 7.65; top 7.75 early; bulk desirable 260 to 325-pound butchers 7.35@7.45; bulk packing sows 6.60@6.80; little doing on pigs; heavyweight hogs 7.10@7.55; medium 7.35@7.70; light 7.00@ 7.70; light light 6.75@7.60; packing sows smooth, 6.00@6.60; packing sows rough 5.75@6.00; killing pigs 6.25@7.00.

Cattle, receipts 18,000; better grades beef steers, yearlings and fat she stock steady; other grades these classes weak to 25c lower; top matured steers 11.45; best long yearlings 11.00; bulls weak to 25c lower; calves and heifers weak to unevenly 25c lower; vealers 25 to 50c higher; packers paying up to 11.50; grass fed light yearlings and handyweight steers proportionately numerous; few early sales Texas grassers 8.00@7.50 according to quality and condition; bulk early sales yearlings 8.00@8.50; few late 10.00; bulk canners and cutters 3.00@3.50; bulk desirable bologna bulls 5.00@5.50; bulk stockers and feeders 5.00@ 7.00; some fair quality light stockers downward to 4.50 and below; good kinds about 1000-pound feeding steers late yesterday 7.25 on country account.

Sheep, receipts 25,000; slow, fat lambs mostly 25c lower; early top westerns 13.00; top to-day 13.75; culls steady; aged sheep steady to strong; few medium to good yearlings 10.00; few choice aged wethers 8.50.

KANSAS CITY (Mo.) July 25.—Cattle, receipts 12,000; calves 2000; slow beef steers weak to 15c lower; few sales better grades 9.75@ 10.25; best unsold; better grades cows and canners steady; other classes she stock weak to 15c lower; bulls steady; bologna mainly 4.25@5.00; calves fully steady; practical top vealers 8.00.

Hogs, receipts 19,500; mostly 20@25c lower than yesterday's average; shipper top 7.20; packer top 7.25; bulk 7.05@7.25; bulk desirable 180 @200-pound averages 7.15@7.25; packing 25c lower; bulk 6.85@7.00; stock pigs 10@25c lower; bulk 6.75@6.10.

Sheep, receipts 4000; lambs weak to 25c lower; 1old-ish 13.40; best natives 13.60; others 9.25@ 11.75; culls around 6.50; sheep steady; Texas wethers 7.00@7.50.

OMAHA (Neb.) July 25.—Hogs, receipts 12,000; slow, few early sales 15@25c lower; later mostly 25 to 35c lower; bulk 200@300-pound butchers 6.85@7.10; practical top 7.15; part load early 7.25; bulk mixed lots carrying packing sows and lights 6.10@6.90; packing sows largely 5.50@6.00.

Cattle, receipts 5500; butter grades beef steers and she stock steady; others slow 10@25c low-er; bulk fed steers 8.50@10.50; yearlings up to 11.15; long yearlings 11.35; matured steers held slightly above 11.35; grass cows and heifers 4.25 @6.00; bulk dry lot cows and heifers 5.00@ 5.50; canners and cutters 2.50@3.50; bulls strong; bolognas 4.75@5.25; veals steady; stockers and feeders dull weak.

Sheep, receipts 12,000; lambs 25@50c lower; bulk western fat lambs 13@13.25; top 13.35; native 11.25@11.75; cull natives 6.00@7.00; sheep strong; choice wethers 8.00; light ewes 6.00; feeders dull weak; early top choice western feeding lambs 13.10.

ST. JOSEPH (Mo.) July 25.—Hogs, receipts 9000; lambs 25c lower; good and choice 190@300-pound averages mostly 7.00@7.20; shipper top 7.25; packer top 7.20; medium bidding 25c lower; packing sows mostly 10c lower, 5.65@5.85; mainly 5.75.

Cattle, receipts 2200; better grades native steers, and yearlings steady; others weak to a shade lower; talking lower on westerns, desirable steers 9.25@10.85; plainer kinds down to 8.35; mixed yearlings 9.40 down; yearling steers 10.25; beef cows steady at 4.50@5.50; calves steady, top 9.00.

Sheep, receipts 2900; bidding 25c lower on all the Idaho lambs; none sold.

SOUTH ST. PAUL (Minn.) July 25.—Cattle, receipts 3200; dull, unsteady, all killing cattle weak with price tendency lower, except for good and choice grain fed offerings; best fat heavies early 10.00; other grade fat steers and yearlings on down to 8.00; grassers down to 5.50; grass fat cows mostly 3.00@5.00, a few up to 6.00; grass fat heifers mostly 4.00@6.00; few up to 7.00; canners and cutters 2.00@3.00; bologna bulls 4.00@5.00; calves receipts 2200; around 25c higher; best lights largely 9.00@9.25.

Hogs, receipts 7100; mostly 25c lower; spots off more. Choice 140 to 180-pound averages 7.25; bulk desirable butcher and bacon hogs 7.00; bulk packing sows 5.75; best pigs 6.25.

Sheep, receipts 100; desirable fat skinny lambs largely 11.75 or 50c lower; culls and sheep steady; bulk cull lambs 7.00; bulk good and choice light and handyweight fat ewes 6.00; heavies down to 3.00.

PORTLAND (Or.) July 25.—Cattle and hogs nominally steady; no receipts. Sheep, steady; receipts 300.

RAW SUGAR FUTURES

[Furnished by McDonnel & Co., members New York Sugar Exchange, 634 South Spring street.]

	Open.	High.	Low.	Close.
March	3.52	3.53	3.49	3.53
May	3.58	3.58	3.53	3.53
September	5.11	5.13	5.08	5.13
December	4.48	4.50	4.45	4.49

POISON-PEN LETTER CHARGES DISMISSED

[BY A. P. DAY WIRE.]

NEW YORK, July 25.—The indictments charging George Maxwell, president of the American Association of Authors, Composers and Publishers, with forging and sending to Allan A. Ryan and others poison-pen letters attacking the characters of Mrs. Ryan and a half a dozen other women, were dismissed by General Sessions Judge McIntyre today.

PROFITABLE INVESTING

Being a Brief Discussion of the Movements in the Security Markets Together With Rules and Guides For the Investor

BY HERBERT R. JACKSON

Brokerage Department, Pacific Bond and Share Company

[This is the second of a series of articles written for The Times by Mr. Jackson. The Third will appear in a few days.—Ed.]

Chapter 2

FOUNDING A FORTUNE

So many stories have been told about fortunes being founded on security investments that the embryo investor is prompted to ask if there is a formula for the rapid accumulation of wealth through security investments. How money is made, and can be made, in this manner is an all-absorbing and most fascinating study. Successful investors do not owe their success to tips, hunches or inside information, but to a thorough study of fundamentals and intelligent planning.

In his "Business Barometers for Investors and Merchants," Roger W. Babson says: "By a study of fundamental statistics some individuals, with equally little risk and without any margin purchases, but by buying outright high-grade dividend-paying securities, have turned an investment of $5000 into $250,000 in about twenty years. When one realizes the meaning of this, that an investment of $20,000 grows to $1,000,000 within twenty years, the value of fundamental statistics is apparent. If one is not strictly an investor, but it willing under a broker's guidance to take advantage of the intermediate movements which come possibly once or twice a year, much greater results are sometimes obtained." And we know from history that stupendous as these profits seem, there are many examples to verify the accuracy of the forgoing statements.

The late D. O. Mills, whose rise to wealth is well known in California, made much of his great fortune through buying such stocks as Union Pacific when selling around $10 a share. For each $100,000 he invested in a manufacturing organization during the early stages of its development he is said to have realized a profit of several millions. This concern is the well-known Mergenthaler Linotype Company.

The original Vanderbilt, beginning his career as a ferry man, put his surplus money into New York Central and other railroads when the stocks were cheap. And so it goes through the list of leaders in finance and industry. The Astors, the Crockers, Huntington, Stanford and Harriman, all accumulated wealth through carefully buying stocks in periods of depression and selling in later periods of prosperity.

Many securities which are now regarded as standard investments have been on the bargain counter many times in the past thirty years, fluctuating very violently in price. In that thirty years $1000 placed in New York Central Railroad stock could have grown to over $50,000 at the end of 1922 by taking advantage of each substantial rise in market price to sell and later reinvest profits with original principal on each decline of large proportions. Adhering to the same plan, $1000 would have bought 160 shares of Norfolk and Western Railroad, which could have been built up to over 3600 shares, worth at the end of 1922 nearly $500,000. In 1893 100 shares of Atchison, Topeka and Santa Fe would have cost $1000. That same 100 shares would have grown, through buying and selling and going through reorganization to 7000 shares, with a value of more than $700,000 at the beginning of 1923.

Many scores of similar examples will be found in financial histories which are available at any good library. Similar opportunities are at hand in even greater measure today, and the investor has a wider choice, for in the old days only a few hundred stocks at most were actively traded in, while now there are thousands, with stock exchanges located in many of the principal cities.

There is ample money to be made by investors, ample opportunity to build fortunes from small initial investments through systematic, intelligent planning. The main requisites are a careful study of fundamentals, infinite patience, courage in times of depression and ability to act decisively when the time of prosperity is present. Subsequent chapters will discuss in detail the various factors to be considered.

ESTABLISHED 1912

Counting Your Financial Chickens Before They Are Hatched

In a recent article on California Oil developments, written by a financial authority of national fame and published in one of the world's greatest magazines, it was pointed out that the tendency to spend their money before they get it is common among those who have profited from the oil boom.

The person who was lucky enough to own land on which oil was discovered and who saw royalties flowing in to the tune of $100 per day immediately began to spend it as if he expected his income to continue at the same rate for the rest of his life. Those who purchased high-priced cars on terms and one-way tickets to Europe found themselves embarrassed when the well petered out, and money quit coming in.

There is just one way that you can safely count your financial chickens before they are hatched, and that is by putting your money into the kind of securities which are surrounded by strong safeguards to insure the return of your principal with a definite, certain yield.

Here is a representative list of conservative investments, which belong to this class of sound securities.

SHORT TERM ISSUES

Issue	Rate	Due	Price	Yield
Hermosa Beach Water Co., First Mortgage	6	Feb. 1, 1928	99.50	6.05
Southern Counties Gas Company	6	Dec. 1, 1924	100	6.00
Union Oil Company of California Secured	5	June 28, 1924 to Various		6.50
" " " " "		Dec. 28, 1925		6.75
Tucker Livestock Co., First Mortgage	8	Sept. 1, 1927	100	8.00

PUBLIC UTILITY BONDS

Los Angeles Pac. R. R. Co., First Consolidated	5	Apl. 1, 1931	Mtg.	6.00
San Joaquin Light & Power Corpn., Non-callable	6	Mar. 1, 1952	99	6.07
Southern Calif. Gas Co., First & Refunding	6	June 1, 1939	99	6.07
Western States Gas & Elec. Co., First & Unified	6	Mar. 1, 1947	98	6.17

Send for circulars on the issues that interest you.

Drake, Riley & Thomas

Government, Municipal and Corporation Bonds

314 Van Nuys Building, Los Angeles - Telephone Pico 787

SAN FRANCISCO PASADENA SANTA BARBARA RIVERSIDE LONG BEACH

Management

THE IMPERIAL COTTON MILLS COMPANY of Los Angeles was organized a year ago by a group of progressive Los Angeles business men and financiers who saw clearly the tremendous future which the cotton textile industry held for Southern California.

The immediate and outstanding success of the first 20,000 spindle unit is the best evidence of their keen foresight and sound judgement. The mill's total output, 14,000,000 yards per annum, is entirely sold in advance, and proven demand makes necessary the doubling of present mill capacity.

Management today is in the hands of these same representative men, who, together with experts in the textile industry, constitute the officers and directors. Their experience and ability are the best assurance of the Company's continued success.

OFFICERS and DIRECTORS

F. M. DOUGLASS, *President*
Formerly Vice Pres. California Bank; Director Citizens Trust & Savings Bank; Vice Pres. First National Bank San Fernando.

CHARLES H. FISH, *Treasurer and General Manager*
Formerly General Manager B. B. & R. Knight Co. of Massachusetts and Rhode Island; Past President National Association of Cotton Manufacturers.

W. L. WILLIAMS, *Vice President*
Formerly New York Manager for Hunter Manufacturing & Commission Co. and other cotton sales houses.

GLENN B. CHADWICK, *Secretary*
Formerly Vice President-Secretary of Great Western Garment Company, Ltd., Edmonton, Alberta.

WILLIAM LACY
President Lacy Manufacturing Co.; Vice Pres. Los Angeles Chamber of Commerce; Director Farmers & Merchants National Bank.

R. B. HARDACRE
Vice Pres. Security Trust & Savings Bank.

J. H. RAMBOZ
Vice Pres. Merchants National Bank.

A. W. ELLINGTON
Director Southwest State Bank.

Dr. H. F. BISHOP
Physician of Alhambra, Calif.

F. R. GALBREATH
Owner of King Machinery & Manufacturing Co.

BEECHER LASWELL
Investments.

EDWARD M. FOWLER
of Edward M. Fowler & Co., Cotton Merchants.

EDWARD MATHIE
Formerly President Mathie Brass Co.

JEFFERSON P. CHANDLER
Attorney for the Company

You are cordially invited to come out to the mill and see raw cotton made into finished cloth here in Los Angeles. Visiting hours 9 to 2. Drive out today.

An opportunity to share in the large and dependable profits of this established Los Angeles industry is now offered you through IMPERIAL COTTON MILLS COMPANY 8% Cumulative Preferred Stock, Price $100 per share. Participating up to 12% with the Common Stock. Convertible into Common Stock at $125.

Call or Write today for complete information. No obligation

Imperial Cotton Mills Co

FACTORY:
1828-1858 N. Main St.

FISCAL & CITY OFFICES:
6th Floor—Mortgage Guarantee Bldg.
626 So. Spring St. *Telephone Main 9161*

LOS ANGELES, CALIFORNIA

Security salesman capable of building sales organization will act as fiscal agent or sales manager to sell authorized Bond, Stock or note issue. Preference will be given Financial or Industrial Corporation that can show earning and dividend record. Replies will be treated as confidential.

ADDRESS C, BOX 387, TIMES BRANCH

Opportunity used to be said once in a while in "Business Chances" in THE TIMES want columns. Opportunities now

Chickens
tched
written by a finan-
ne of the world's
ney to spend their
who have profited

which oil was dis-
e of $100 per day,
income to continue
he purchased high-
e found themselves
y quit coming in.

r financial chickens
money into the kind
uards to insure the
ld.

nts, which belong to

	Price	Yield
1923	99.50	6.30
1926	100	6.00
1924 to Various		6.25
1925		5.70
1927	100	6.00
1931	Mkt.	6.00
1932	99	6.07
1947	98	6.20

rest you.

homas
Bonds
phone Pico 787
ERSIDE LONG BEACH

nt
ILLS COMPANY of
ear ago by a group of
e men and financiers
are which the cotton
lifornia.

es of the first 20,000
heir keen foresight and
xpur, 14,000,000 yards
e, and proven demand
nt mill capacity.

these same represent-
in the textile industry.
Their experience and
Company's continuing

RECTORS
HARDACRE
Pres. Security Trust & Savings
RAMBOZ
Pres. Manchester National Bank
V. ELLINGTON
Southwest State Bank
H. F. BISHOP
Pres. of Alhambra, Calif.
GALBREATH
Pres. of King Machinery & Manufacturing Co.
CHER-LASWELL
VARD M. FOWLER
Edward M. Fowler & Co. Cotton
VARD MATHIE
Formerly President Mathie Brewing
ERSON P. CHANDLER
Attorney for the Company

e large and de-
ked Los Angeles
ugh IMPERIAL
8% Cumulative
share. Partici-
Common Stock.
t at $125.
complete
igation

Mills Co.
CITY OFFICES:
ortgage Guarantee Bldg.
St. Telephone Marquette 3000
FORNIA

Opportunity
need to be said to some
once in a lifetime, but
"Business Chances"
THE TIMES reveals many
portunities every day.

Principal Bonds

$63,000
Maywood School District
Los Angeles County
5% Bonds

Denomination $1,000
Dated: July 1, 1923
Principal and semi-annual interest (January and July 1st) payable at the office of the Los Angeles County Treasurer, Los Angeles, California.

FINANCIAL STATEMENT
Assessed Valuation $3,144,430
Bonded Debt (incl. this issue) ... 157,000
Population 4,500

AMOUNTS AND MATURITIES
$2000—1924-53 Inclusive
$3000—July 1, 1924-28
$2000—July 1, 1927-53

Priced to Yield 4¾%

Tax Exempt in California and Exempt From Federal Income Taxes

Legality subject to approval by Messrs. O'Melveny, Millen, Teller & MacNeil of Los Angeles, California.

MAYWOOD SCHOOL DISTRICT, organized July 1, 1895, is suburban to Los Angeles. It is a rapidly developing section of approximately six square miles, well served by railroads and electric car lines.

The above information is obtained from official sources, and although not guaranteed by us, is believed to be accurate.

R. H. MOULTON & COMPANY
LOS ANGELES
TITLE INSURANCE BUILDING
Phone—60937
LOS ANGELES SAN FRANCISCO

What Bond to Buy

There is a great difference in various Bonds of the same type. Each Bond is particularly adapted to a special kind of investment. But often times the lines of differentiation are not clearly separated, and correct selection is difficult.

It is just at this point that the Investor will appreciate the specialized advice of Stephens & Company. To find the exact difference between various securities and to point them out to its clients is the business of the statistical Department of this organization. You may avail yourself of this service without obligation.

STEPHENS & COMPANY
724 South Spring Street - Los Angeles
Telephone Broadway 877-878-879
SAN FRANCISCO OAKLAND

...y Business
...ge Assets
...ing Management

Assure Your Investment in
Moreland 7% Preferred Stock

...participates with Common up to 12%
Complete information mailed on request.

Address *Securities Department*
Moreland Motor Truck Co.
...S. Main St. Los Angeles, Cal.

...Brashears & Co.
Bonds
...Municipal, Corporation
602 Security Bldg.
61889
Los Angeles

...and Hold Edison Stock
...Department, 4th Floor, Edison Building, Los Angeles, Cal.

...errill, Lynch & Company
...ST., CHICAGO, DETROIT, CLEVELAND STOCK EXCHANGES
...VAN NUYS BUILDING PHONE 612-70
...CK, MARTIN & COMPANY
INVESTMENT SECURITIES
724 South Spring Street Pico 966

...OFFER $2000 UP

7% FIRST MORTGAGES
ON NEW HOMES
With Payments Guaranteed

...ANGELES MESA LAND COMPANY
W. P. JEFFRIES, President
Capital and Earned Surplus Over $1,200,000
612 New Pantages Building, Seventh and Hill
Phones: 660-15 and 112-54

We have been wonderfully blessed with success in our work of building and selling a

BETTER HOME

We are grateful to our mortgage holders for the assistance we have had from them in taking over the securities which come to us in the regular course of our work.

We have faith in the homes we build and in the securities we offer.

We stand behind every mortgage we sell.

BOND QUOTATIONS

Narrow Market

[BY A. P. NIGHT WIRE.]

NEW YORK, July 25. — Net changes in today's inactive bond market were exceedingly small. High-grade investment issues generally held firm, while the more speculative bonds moved in a narrow trading area.

Active United States government bonds recorded fractional improvement. There was some selling of French and Mexican issues in the foreign group, but losses were unimportant.

Rails were dull, Central of Georgia 6s and New York, Westchester and Boston 4½s each gained 1 point. Seaboard Air Line adjustment 5s eased 1.

An advance of 1 point by Punta Alegra Sugar 7s and a loss of the same amount by Cerro de Pasco Copper were the only outstanding changes among industrial liens.

NEW YORK, July 25.—Following are the closing quotations on the New York Stock Exchange. Furnished by Logan & Bryan.

RAILROAD BONDS

	Bid.	Asked.
Atch. Gen. 4s, 1995	89½	89
Atl. C. Line 4s, 1952	86¼	87
B. & O. Gold 4s, 1948	79½	79¾
B. & O. Refg. 5s, 1995	84	84½
Can. Pac. Deb. 4s	79¼	79¾
Can. Nor. 7s, 1940	112	113
C. & O. Cvt. 4s, 1930	87	87½
C. B. & Q. Refg. 5s, 1971	89¾	90¼
Chgo. Gt. West. 4s, 1959	48	50
C. M. & St. P. Cvt. 4½s, 1932	62½	63
C. M. & St. P. Cvt. 5s, 2014	63½	64
C. R. I. & P. Ref. 4s, 1934	78	78½
Del. & Hudson 5½s, 1937	99½	100½
Erie Gen. 4s, 1953	46¾	47
Gt. Nor. 5½s, 1952	99½	99¾
Hud. & Man. Ref. 5s, 1957	82	82½
Hunt Valley 4½s, 1939	84	85½
Ill. Cent. Ref. 4s, 1953	85	86
K. C.-H. & M. 4s, 1938	75	76
K. C. So. 5s, 1950	66½	67
L. & N. Unif. 4s, 1940	90½	91
M. K.-& T. 1st 4s, 1990	74½	75
Mo. Pac. Gen. 4s, 1975	34½	34¾
N. Y. Cent. Cvt. 6s, 1935	104½	104¾
N. Y. N. H. & H. Cvt. 6s, 1940	84	86
Nfk. & W. Consol. 4s, 1990	89	90
Nor. Pac. Ref. 6s, 2047	107½	108
O. S. L. 5s, 1946	102	103
Or. Wash. Ref. 4s, 1961	89	89½
Penn. R.R. Gen. 5s, 1968	106	106¾
Peoria & E. Inc. 4s, 1940	20	23
Pere Marq. 1st 5s, 1956	94½	95
P. C. C. & St. L. Gen. 5s, 1970	96¾	97¼
Reading Gen. 4s, 1997	87½	88
Rio Grande W. 4s, 1939	77	78
R. I. Ark. La. 4½s, 1934	73	73½
St. L. & S. F. Adj. 6s, 1955	73	73½
St. L. & S. F. Inc. 6s, 1960	69¼	69¾
St. L. & S. W. Con. 4s, 1932	73	75
S. A. L. Consol. 4s, 1943	64	65
So. Pac. Ref. 4s, 1955	86	86½
So. Pac. S. F. Term 4s, 1950	80¼	81
So. Ry. 6½s, 1956	101½	102
Tex. & Pac. 1st 5s, 2000	93	95
Un. Pac. 1st 4s, 1947	91½	92
Wabash 1st 5s, 1939	95	96
West. Md. 4s, 1952	60	61
West. Pac. 5s, 1946	80	81
W. & L. E. 4s, 1949	61	63

STREET RAILWAYS

B. R. T. 5s, 1945	70	74
Chgo. Ry. 1st 5s, 1927	70	73
Det. Un. 4½s, 1932	85	86
I. R. T. 5s, 1966	64	65
Market St. Ry. 7s, 1924	93¼	93¾
Manh. Trn. 5s, 1941	89	89
N. Y. Rys. 5s, 1942	39	41
P. Sons. N. J. 5s, 1930	83½	84
Third Ave. Ref. 4s, 1950	53	56
Up. Ry. Inv. 5s, 1928	92½	93½

INDUSTRIAL BONDS

Am. Smelter 5s, 1947	89¾	91
Am. Tel. & Tel. 5s, 1946	72	72½
Barnsdall 5s, Ser. A, 1931	89	90½
Beth. Steel 6s, 1948	98	98½
Cuba Cane 8s, 1930	93	95½
Cumb. Tel. 5s, 1937	91	93
Det. Edison 6s, 1949	103	103½
Dupont 7½s, 1931	106	106½
Duquesne Light 6s, 1949	103	103¾
Emp. G. & F. 7½s, 1937	91	92
Fisk Rubber 8s	104½	105½
Gen. Elec. Deb. 5s, 1952	100¾	100¾
Goodyear 5s, 1931	102	102½
Humble Oil 5½s, 1932	97¾	98
Kelly-Spring. 5s, 1931	106½	107
Kans. Cop. 7s, 1930	103½	104
Intl. Paper 5s, 1947	82½	82¾
Lack. Steel 5s, 1950	89	89
Liggt & M. 7s, 1944	118	119
Laclede Gas 5s, 1934	90½	91½
Mex. Marine 8s, 1941	79½	80
Mex. Pet. 6s, 1938	100	100½
Midvale Steel, 1936	88	88½
Nat. Tube 5s, 1952	90½	90
N. Y. Edison 6½s, 1941	109½	110
N. Y. Ref. 6s, 1941	105½	105½
Nor. States Pwr. 5s, 1941	89½	90
N. W. Bell Tel. 7s, 1941	107¾	107¾
Otis Steel 8s, 1941	88½	89
Pac. Gas & E. 5s, 1942	89¾	89¾
Pac. Tel. 5s, 1937	89½	91
People's Gas 5s, 1947	89	89
Phila. Co. 6s, 1944	100¾	100¾
Shaw. Steel 8s, 1941	99	100
Standard Oil 7s, 1937	99¾	97
So. Cal. 7s, 1931	105½	106
Union S. & P. 6s, 1942	97	98
U. S. Rubber 5s, 1947	69¾	69¾
U. S. Steel 5s, 1963	101¾	102½
Utah Idaho Sug. 7s, 1930	95	100
Va. Oil Cal. 6s, 1942	100¾	100¾
Va. Car. Chem. 7s, 1947	91	92
W. U. Tel. 6½s, 1925	100	100¾
Wilson & Co. 1st 8s, 1941	85¼	86

FOREIGN BONDS

Argentine 8s, 1909	85	87
Belgium 7½s, 1945	101	101½
Brazil 7s, 1952	82	83
Bordeaux 6s, 1934	79½	80
Brazil 8s, 1941	90½	90¾
Canada 5s, 1952	99	99¼
Chile 8s, 1941	102½	103½
Chile 8s, 1926	102¾	103
Chile 8s, 1945	103	103½
Czecho 8s, 1951	93½	94
Bolivia 8s, 1947	85	88¾
Denmark 8s, 1945	109½	110
French 7½s, 1941	94½	94¾
French 8s, 1945	87½	88
Norway 8s, 1940	110	110¾
Queensland 6s, 1947	100½	101¼
Rio Janeiro 8s, 1946	82	83
Rio Janeiro 8s, 1947	91½	92
Swiss Dept. 7s, 1942	99	99¾
Swedish 8s, 1939	104½	105
Swiss 8s, 1940	116	117
U. K. Gt. B. & I. 5½s, 1937	102	102¼

Supplementary Bond List

[Furnished by McDonnell & Company, Members New York Stock Exchange, 634 S. Spring.]

NEW YORK, July 25.—Following are the opening quotations on recent and miscellaneous bond issues:

	Bid.	Asked
Amazonia 1st 6s, 1953	87	87¾
Amazonia Conv. Deb. 7s, 1938	103½	103¾
Argentine (Rep.) 7s, 1927	102¾	103¼
Armour 1st 4½s, 1939	94½	94½
Balt. & Ohio Conv. 4½s, 1933	80½	80¾
Belgium (Kingdom) 8s, 1941	103	103½
Beth. Steel 1st & Ref. 5s, 1942	93	93½
Cal. Gas Unifying 5s, 1937	95¾	97
Canadian Northern 6½s, 1935	112¼	112½
Ches. & Ohio Conv. 5s, 1946	88½	89
C. M. & St. P. Gen. 4½s, 1989	80	81¾
Chile Copper 5s, 1932	99	99¾
Chile (Republic) 8s, 1946	103	103½
Cuban-Amer. Sugar 8s, 1931	107½	107½
Cuba Cane Conv. Deb. 7s, 1930	88½	89¾
Dutch East Indies 6s, 1947	96½	96¾
Dutch East Indies 6s, 1962	99½	99¾
Framerican Ind. 7½s, 1942	89	90
French Cities (Lyons) 6s, 1934	79¾	80½
Goodrich Rubber 6½s, 1947	99½	100
Goodyear Rubber 1st 8s, 1941	115	118
Grand Trunk R. F. 6s, 1936	103½	103¾
Int. & Gt. Nor. Adj. 6s, 1952	37	37½
Japanese 4s, 1931	90¾	91
Libby 1st 7s, 1931	99	100½
Mexican 4s, 1954	34	34½
Mexican 5s, 1945	33	34
Miss. St. P. & S.S.M. 6½s, 1931	102¾	103½
N. K. & T. Adj. 5s, 1967	50½	51
Natl. Acme Ref. 7½s, 1931	93	93½
Netherlands 6s, 1972	101½	102
N. Y. Central 5s, 2013	95¾	96
No. Amer. Edison 6s, 1952	92¾	93
Pan-Amer. Pet. Conv. 7s, 1939	103½	103¾
Paris-Lyons-Medit. 6s, 1958	79½	79½
Sao Paulo (State) 8s, 1936	99	100
So. Pac. Conv. 4s, 1929	92	92¾
S. O. New York 6½s, 1933	106½	107½
Third Ave. Adj. 5s, 1960	47¾	48
Union Tank 7 Pct. Notes, 1930	103½	104
Va. Car. Chem. Conv. 7½s, 1937	67	68
Wilson & Co. Conv. 7½s, 1931	96½	96¾
Jugo-Slavia (Kingdom) 8s, 1962	89½	90¾

Bond Averages

[EXCLUSIVE DISPATCH.]

NEW YORK, July 25.—Bonds. Today's range:

	—Net Change—		
	Day	Month	Year
40 issues 76.84	+ .01	+ .27	—4.36

Liberty Bonds

NEW YORK

[Sales in $1000s.]

		High	Low	Close
Liberty 3½s	286	100.10	100.9	100.9
Liberty 2d 4s	1	98.7	.....	.....
Liberty 1st 4½s	40	98.12	98.10	98.11
Liberty 2d 4½s	1121	98.11	98.9	98.10
Liberty 3d 4½s	322	98.28	98.24	98.27
Liberty 4th 4½s	488	98.11	98.9	98.10
U. S. Govt. 4½s	73	98.28	98.24	.....

LOS ANGELES

Following are the closing bid prices at the Los Angeles Stock Exchange:

U. S. Liberty Bonds—	
1st Liberty Loan 3½s	99 31-32
1st Liberty Loan conv. 4¼s	97 31-32
2d Liberty Loan conv. 4¼s	97 31-32
2d Liberty Loan 4¼s	98 10-32
4th Liberty Loan 4¼s	98

CLOSING QUOTATIONS ON BOND EXCHANGE

SAN FRANCISCO, July 25.—Following are the closing quotations on the San Francisco Stock and Bond Exchange. Furnished by Logan & Bryan, 634 South Spring street:

	Bid.	Asked.
U. S. Government Bonds—		
Liberty 1st 3½s, 1947	100.31	100.12
Do. 1st 4s, '42	98.30	98.40
Do. 2nd 4¼s, '42	98.40	.....
Do. 3rd 4¼s, '28	.....	98.27
Do. 4th 4¼s, '38	98.20	.....
U. S. Treasury 4½s	99.29	.....
Miscellaneous Bonds—		
Amer. Feather 7s, 1936	100¼	.....
Cal. G. & E. Unif. 5s, '37	.....	98½
Cal. & Haw. Sugar 7s, '37	104½	.....
Cal.-Ore. Pwr. 7½s, "A" '41	107½	.....
Do. 5s, '51	98¾	.....
Cal. T. & L. 6s, 1943	100	.....
City Electric 5s, 1937	97½	.....
City Inv. Co. 5s, '33-'34	92	.....
East Bay Water 5½s, '48	.....	99½
General Petroleum 7s, '31	104½	105
Gt. Western Pwr. 5s, '46	99¾	91
Do. 7s, "B" '31	104¼	.....
L. A. G.&E. 7s "A" 1939	102½	102½
Do. 7s "B" 1931	104¼	.....
L. A. Railway 5s, 1958	89	89½
Miller & Lux 7s, 1930	103	103¼
Natomas Co. 6s, 1933	92	.....
Northern Cal. Pwr. "AB"	99½	.....
Pac. G. & E. 5s, '42	99½	99¾
Do. 6s, '41	102½	103¼
Do. 5s, '37	102½	103¼
Pac. Tel. & Tel. 5s, '37	99½	97
Pac. Y. & Nav. 5s, '35	91¼	.....
Pacific Co.'s 7½s, '46	104	.....
Do. 7½s	103½	.....
Sac. Val. L. & P. 5s, '45	94¼	94½
Do. 6s, "A" 1930	.....	100
Do. 6s, "B" 1935	97½	.....
Do. 6s, "C" '50	98¼	.....
So. Cal. Gas 6s, 1950	.....	100
S. P. R.R. 4s, 1955	94	.....
Spring Val. Water 4s, '25	89½	94
Sperry Flour Co. 6s, 1942	99½	.....
Standard Oil Cal. 7s, 1931	103¼	104
Union Oil of Cal. 5s, 1935	96½	96¾
Do. 6s, '42	100¾	100¾
United G. & E. 6s, 1932	98	98
Western Pacific 5s, '46	79¾	79¾
Water Stocks—		
East Bay Water "A" Pfd.	89½	.....
Spring Val. Water Co.	73½	73¾
Gas and Electric Stocks—		
Great Western Power pfd.	97¾	.....
Pac. Gas & Elec. 1st Pfd.	85	.....
Pac. Gas & Elec. 1st Pfd.	91½	.....
Do. com.	77½	78
Pac. Lighting Corp. com.	63½	.....
San Jose L.&P. Co. pfd.	97½	98½
Do. com.	35½	.....
Railroad Securities—		
S. P. R.R. 6s, pfd.	.....	88
Do. com.	380	400
Insurance Stocks—		
Firemen's Fund Co.	338	.....
Home Fire & Marine Ins. Co.	24½	25
Bank Stocks—		
American National Bank	127½	.....
Anglo Cal. Trust Co.	182	.....
Anglo & L. P. Nat. Bank	160½	161½
Bank of California, N. A.	204	220
Bank of Italy	220	230
First National Bank, S. F.	.....	230
Mercantile Trust Co.	.....	.....
Wells Fargo Nev. Nat. Bank	193	.....
Sugar Stocks—		
Alaska Sugar Co.	6	10
Haw. Comm. & Sugar Co.	42½	43¾
Hawaiian Sugar Co.	33	.....
Honokaa Sugar Co.	5	.....
Hutchinson Sugar Plant	13¾	14
Oahu Sugar Co.	53¾	.....
Olaa Sugar Co.	6	8¾
Onomea Sugar Co.	43½	45
Paauhau S. P. Co.	16¾	.....
Pioneer Mill Co.	26¾	27
Union Sugar Co.	28	28½
Oil Stocks—		
Amalgamated Oil Co.	119	.....
Associated Oil Co.	197	.....
General Petroleum pfd.	97	.....
Do. com.	31	32
Honolulu Consol.	2.85	2.90
North American Oil	1.15	1.17½
Pacific Oil	33½	33¾
Ryan Consol. Oil Co.	2.00	2.07½
Standard Oil Co. of Cal.	50½	51
Texas Consolidated Oil	280	300
Union Oil Co. of Cal.	102	.....
Union Oil Co. of Cal. (Asmk.)	43½	44
Miscellaneous Stocks—		
Cal. Copper Corp.	1.70	1.75
Cal. Packing Corp. com.	77¾	79½
C. L. Best Tractor	67½	.....
Federal Telegraph Co.	6¼	6¼
Hawaiian Pineapple	39	.....
Haiku Fruit & Packing	28	.....
Haiku Fruit Pref.	25	27
Holt Mfg. Co. 1st pfd.	92½	100
Magnavox Co. com.	1.30	1.35
Pac. Tel. & Tel. pfd.	.....	94
Pacific Co.'s Ice, pfd.	89½	.....
Do. com.	44½	45
Sperry Flour Co. com.	21½	.....
Additional Quotations—		
East Bay Water "B" pfd.	73½	.....
Nor. Ry. Co. Cal. St. Insd.	89½	.....
Northwestern Elec. com.	21¼	22
Natomas Co. of Cal. pfd.	1.75	2.50

MINING STOCKS IN SAN FRANCISCO

SAN FRANCISCO, July 25.—Following are the closing quotations on the San Francisco Stock Exchange. Furnished by Logan & Bryan, 634 South Spring street.

	Bid.	Ask.
Goldfield District—		
Booth	.02	.03
Blue Bull	....	.01
Comb. Fraction	.01	.02
Florence	....	.35
Goldfield Cons.	.06	.07
Kawanas	.04	.05
Jumbo Extension	.02	.03
Lone Star	.02	.04
Ory	....	.01
Manhattan District—		
Manhattan Cons.	.02	.04
White Caps	.06	.07
Grandsen	.01	.02
Rawhead Gold	.09	.11
Crackar Jack	.01	.02
Great Bend	.01	.02
Gladdens & Kendall	.01	.02
Red Hill Florence	.02	.03
Comstock District—		
Con. Virginia	.03	.10
Mexican	.18	.19
Ophir	.06	.09
Savage	.06	.08
Sierra Nevada	.03	.04
Union	.19	.20
Tonopah District—		
Belmont	.70	.80
Cash Boy	.06	.09
Gypsy Queen	....	.01
Halifax	.23	.24
Midway	.02	.04
Monarch Pittsburg	.02	.03
MacNamara	.01	.02
North Star	.01	.02
Rescue Eula	.04	.05
Tonopah Extension	1.73	1.87½
West End	.73	.75
West Tonopah	.08	.10
Tonopah Divide	.43	.50
Other Districts—		
Nevada Hills	....	.01
Round Mountain	.20	.21
Nellis	.05	.07
United Western	.01	.02
Jib	.40	....
Silent	.24	.25
Development	.08	.10

STOCKS AND BONDS IN SAN FRANCISCO

SAN FRANCISCO, July 25.—Following are the closing quotations and sales on the San Francisco Stock Exchange. Furnished by Hunter, Dulin & Co., members of the San Francisco and Los Angeles Stock Exchanges, ninth floor, California Bank Building.

BONDS

	Bid.	Asked.
Alhambra R. R. 1st M. 7½s, '42	102¾	103¼
Am. Factors 1st M. 7s, '39	102½	103
Assoc. Oil 1st Ref. 5s, 1930	97	98
Cal. G.&E. U.&R.M. 5s, '37	95¾	96¼
Cal.-Nev.R.R.Co.1st M.7s, '37	104½	104¾
Do. 1st R. Sr. A. 7½s, '37	105¼	106¾
Do. 1st R. Sr. B. 6s, '42	99¼	99¾
Cal. T. & L. 1st M. 6s, '43	100	101
City Inv. 1st M. 5s, '33-'34	92	92½
Coast Co. L.&P. 1st M.5s, '48	88	89
E. Bay Wa. 1st M. 5½s, '46	98¼	98¾
Do. U. & R. M. 7½s, '39	105	105½
Gen. Pet. 7s gold notes '31	104½	105
S. W. Pwr. 1st M. 6s, '41	99½	91
Do. 1st&R.M. Sr. A 6s, '49	89	89½
Do. 1st&R.M. Sr. B 7s, '39	105¾	104¾
Do. Gen. M. 6s, '41	105	105
Los G.&E. G.M.&C.T.5s, '54	100¾	100¾
Do. G.&R.M.Sr. A. 7s, '29	102½	102¾
Do. G.&R.M.Sr. B. 7s, '31	102½	102¾
Do. G.&R.M.Sr. C. 7s, '37	102½	102¾
Do. G.&R.M.Sr. D. 6s, '42	99	100½
Do. G.&R.M.Sr. E 5½s, '47	94¾	94¾
L. A. Ry. 5s	89	89
Do. 1st & R. M. 6s, '48	77	79
Mkt. St. Ry. 1st C. 5s, '24	92½	93½
Miller & Lux 1st M. 7s, '30	102½	103½
Mt.Whit.P.&L. 1st M. 6s, '29	103¾	104¼
Nat. Co. Cal. G.&R.M.6s, '39	91	92
Orpheum C. Co., C. 7½s, '30	103½	104¼
P. E. Ry. 1st M. 5s, '42	91½	92
P. G.&E. G. R. M. 5s, '42	99½	91
Do. 1st&R.M. Sr. A 7s, '49	107¼	107½
Do. 1st&R.M. Sr. B 6s, '41	103	103½
P. T.&T.1st M.&C.T. 5s, '37	98¾	98¾
Do. Ref. M. Sr. A 5s, '42	93	93½
Paiute Metal 1st M. 6s, '33	100½	101¼
S.D.C. G.&E. 1st M. 6s, '39	99¼	97
S.F. G.&E.G.M.4½s1st C. 5s, '31	91	91½
Do. G. M. 5½s, Call. '33	98½	99¼
S.F.-Oak. Ter. Ry. Group I	89	87
Do. Group II	71½	72½
Do. Group III	85	86
S.J. L.&P.1st M.&F. 5s, '52	94	94½
Do. 1st&R.M. Sr. C 6s, '50	99	98
Do. U.&R.M.Sr. A. 7s, '31	104½	104¾
S. Bark. Y. 1st M. 5s, '48	89	90
S. Cruz P. C. 1st M. 6s, '43	101	101½
Sierra-S.F. Pwr.1st M.5s, '40	94½	96½
Do. 2nd M. Sr. B. 5s, '49	93	93
S.C. Cement 1st M. 5s, '41	89½	90
S.C. Edison G. M. 5s, '47	89¾	89¾
Do. G. & R. M. 6s, '44	101½	102
S.C. Gas 1st&R.M.7s&6s, '31	103½	103¾
S.F. Ter. 1st G.M. 5s, '51	94¼	94¾
Sperry Flour 1st M. 6s, '42	99¼	94½
Spring Val. W. 1st M. 5s, '37	93¾	94
Std. Elec. 1st Mtg. 5s, '29	97¼	97¾
Un. Oil Cal. 1st Lien 5s, '31	97	97½
Do. 20-yr. 6s R.-C. 1942	99½	99¾
W. Pac. R.R. 1st M. 5s, '46	75¼	79½
Union Oil of Cal. 5s, 1924	100	100¼
Do. 6s, 1925	99½	99¾
Do. 6s, 1926	99½	99¾
Do. Cal. Ed. 5s, 1946	96¼	96½
Do. 5½s, 1944	99	99½

STOCKS

Oil—		
Associated Oil	197	199
Do. new	127	.....
General Petroleum com.	31¼	31½
Do. pfd.	98	98¾
Holly Development	18	20
Holly Oil	11	12
Honolulu Oil	305½	310
Ha. American Oil Cons.	117	117½
Pacific Oil	33½	33¾
Palmer Union com.	.....	.....
Petroleum Operators	30	31
Premier	.....	28
Producers	100	125
Reserve	100	137½
S. F. & McKittrick	10	10½
Shell Union	18	18¼
Soc. Dough	39	40
Standard Oil of Cal.	39¼	39¾
Texas Consolidated Oil	.....	300
Transcontinental Oil	8¾	9¼
Union Oil Associates	43¾	44¼
Union Oil Co. of Cal.	102	103
Ventura Oil Co.	28	.....
Insurance—		
Home F. & M.	35	38
West Coast S. F. Life	8½	.....
Western States Life	14¾	.....
Utilities—		
Coast Counties Gas pfd.	85¾	86½
East Bay Water Co. 6 pfd.	71	72½
Federal Telegraph Co.	7	8
Great Western Power pfd.	97	97½
North West Elec. com.	19¼	20
Pac. Gas & Elec. com.	77	77½
Do. pfd.	91	91¾
Pac. Tel. & Tel. pfd.	92	93
Pac. Gas & Elec. 1st pf. pfd.	91	91½
So. Cal. Edison com.	104	104½
Spring Valley Water Co.	73	74
Western Power pfd.	85	86
Sugars—		
Calumet Sugar com.	.....	75
Hawaiian Commercial	43½	.....
Honolulu Plantation	.....	28
Hutchinson Sugar	13½	14
Oahu Sugar	53¾	.....
Olaa Sugar	7¾	.....
Onomea	42½	.....
Pioneer Mills	26¾	27½
Wailua	34½	.....
Bank Stocks—		
Amer. National Bank	127	.....
Anglo Cal. Trust	181	.....
Anglo London Paris	160¼	161¼
Bank of Cal. N. A.	.....	220
Bank of Italy	225	227
Banitaly Corp.	122	.....
Cent. Nat. St. Oakland	156	163
First Nat. Oakland	230	233
French-American Bank	145	.....
Mercantile Trust	236	.....
Wells Fargo Nev. Nat.	193	.....
Miscellaneous—		
Albers Bros. Milling pfd.	91	92
Booth pfd.	97½	.....
Cal. Copper Corp.	155	.....
California Packing	79¾	80
Hawaiian Pineapple	39¾	.....
Magnavox Co. com.	130	135

SPECIALS

20 Frank Peterson	$190.00
5 S. Fe Spgs. No. 2	55.00
4 Kirkpatrick No. 1	115.00
7 Kirkpatrick No. 2	90.00
4 Twin Bell	250.00
40 Star Petroleum	22.00
5 White Star No. 1	145.00
4 White Star No. 2	150.00
20 White Star No. 3	115.00
5 Bellview	150.00
1 K. O. B.	400.00
5 E. A. Lamb	90.00
5 Industrial No. 2	90.00
5 Yankee Units	95.00
5 Meiener No. 3	145.00
10 Fifty-Fifty	55.00
1 Parkford No. 2	250.00
5 C. C. Julian No. 1	265.00
4 C. C. Julian No. 3	250.00
7 C. C. Julian No. 5	250.00
3 C. C. Julian 4 & 5	240.00
3 C. C. Julian Pipe	180.00
10 C. C. Julian 6-0	165.00
2000 Texral	.21

20% Down. Balance in Ten Equal Monthly Installments. Buys Any Approved Stock or Unit.

We Will Buy

Dabbs Steam, Riverview Ry., Kirkpatrick No. 1, Twin Bell, Hamilton No. 4, Parkford No. 2, E. A. Lamb Units, Yankee Units, Meiener No. 3.

LOANS

Our loan department is equipped to make advances of any size on desirable oil and mining stocks. Bank References.

Akin-Lambert Co.

611-17 I. A. Stock Exchg. Bldg. 621-27 Phone—Main 1210
A Complete Brokerage Service

Free!

A Little Booklet

that you can read in fifteen minutes that will tell you more about royalties than you could learn in days spent at the oil fields.

This coupon brings it without one bit of obligation to you.

Royalty Headquarters
912 Bank of Italy Bldg.
Los Angeles

Gentlemen:
Please send me your booklet on oil royalties.

Name .....
Address .....
Town .....

OIL INVESTORS

As a service to the investor, to widen our acquaintance, and to extend knowledge of our facilities our engineering department will be pleased to discuss, free of charge, the oil prospects of properties you may own or contemplate acquiring.

ROBERT MARSH & CO., INC.
200 Marsh-Strong Bldg.

LOS ANGELES EXCHANGE

Buying was distributed impartially between the public utilities, mines and oils yesterday on the Los Angeles Stock Exchange, but the volume was too small to cause any material changes in the price levels. Public utility issues were the most attractive to investors in the bond list.

Holly Development got as high as 33 on a moderate-sized buying movement. Union Oil Associates was sold around 44, and Shell Union at 15 1-4. Standard Oil of California was quiet at 50⅞. United Oil warrants were active at 1.00.

A fair-sized volume of Virginia-Louise changed hands at 6 cents. Simon Silver was taken at 35, and Gold Dust up to 2 2¼ cents. Oatman United was quoted at 6¼ cents and Tom Reed at 45.

Bank of America, First National and Union Bank stocks were in demand. Los Angeles Investment was quoted at 1.52, and Southern California Edison common around 104⅝.

Following are the closing quotations and sales:

BONDS

	Bid.	Asked.
Amalgamated Super Pt. 1937	97	....
Do. 1st & Ref. Pt. 1937	104½	....
G. W. Pwr. 1st & Ref. 6s '48	97½	98½
Do. 1st & Ref. 7s, 1933	107½	108½
Do. 1st & Ref. 7s, 1936	107½	108½
Do. 1st & Ref. 7s, 1937	107½	....
Holly Manor Pt. 1937	97½	98½
L. A. Gas & E. Ref. 5s	99	....
Do. 1st 5½ Pt. 1942	77	....
L. A. Pt. 1st 7s 1941	79	79½
L. A. Pt. 1st 6½ 1941	78	80
Miller & Lux 1st Mtge. 7s	100	....
Nat. Gas & Oil 1st Mtge. 7s	100	....
Pacific Gas & E. Gen. 5s	97½	97½
P. S. & P. 1st & R. 6s '42	107½	107½
Pac. Lt. & Pr. 1st 6s '42	104½	105
San Jose Lt. & Pr. 1st 6s	103½	104½
Do. 1st & Ref. 6s, 1952	103½	104
Do. Gold 5s, 1941	100	....
Do. Gold 6s, 1941	104½	105
Do. Gas 5½s, 1943	101½	102½
Do. Gas & Elec. 6s '44	101½	102½
Do. Gas 5½s, 1944	101½	102½
Do. Gas 5½s, 1945	101½	102½
Do. 1st & Ref. 7s, 1935	104½	105½
S. C. Ter. 1st & R. 6s '47	97	97½
Sperry Flour 1st Mtg. 6s '42	103½	104½
Stand. Paste 6s, 1937	97	....
Union Oil Co. 5s, 1931	95	96
Do. 5s, 1935	....	....
Do. 5s, 1938	....	....
Do. 5s, 1942	100½	100¾

Oil Stocks—

20 Gen. Pet. com.	$ 31.00	$ 31.50
1,000 Holly Dev. Co.	.30	.32
200 Midway Northern	.50	.52
1,000 Mt. V. M. & S.	.06	....
500 Pitts. Basin Oil	1.30	1.35
71 Shell Union	15.37	15.50
61 Standard Oil of Cal.	50.00	....
10 Union	102.75	....
1 Union Oil Associates	43.87½	44.25
422 United Oil Warrants	1.00	1.25

Industrials—

10 Globe G. & M. com.	27.00	....
Pacific Distilling—		
3 L. A. & S. pf.	90.00	91.00
23 L. A. P. pf.	97.75	....
2 So. Cal. Ed. 7% pf.	104.00	104.50
331 Do. 6% pf.	99.00	....
10 So. Ca. Gas 6% pf.	101.00	....

Miscellaneous—

130 Cal. Delta Farms	16.75	....
1 Naga Bonders pfd.	.40	....

SALES

MORNING SALES

Bank of America—
5 ..... 140.00
Col. Data Farms—
100 ..... .18
First National Bank—
10 ..... 374.00
10 ..... 374.00
20 ..... 374.00
Holly Dev.—
200 ..... .30
200 ..... .30
200 ..... .30
200 ..... .30
200 ..... .30
L. A. Investment—
1,000 ..... 1.52
1,000 ..... 1.52
100 ..... 1.50
Laguna L. & W. pfd.—
100 ..... 5.00
Mt. Diablo—
1,000 ..... .10
Nevada Midway—
1,000 ..... .09½
Rio Bonito—
500 ..... 1.25
So. Cal. Edison com.—
10 ..... 104.00
10 ..... 104.00
10 ..... 104.00
10 ..... 104.00
10 ..... 104.00
10 ..... 104.00
10 ..... 104.00
10 ..... 104.00
So. Counties Gas pf.—
10 ..... 101.00
Shell Union com.—
10 ..... 15.00
10 ..... 15.50
Simon Silver—
2,000 ..... .35
Union Oil Associates—
10 ..... 44.00
Union Oil Co. of Cal.—
2 ..... 102.50
2 ..... 102.50
United Oil Warrants—
1,000 ..... .95
1,000 ..... .95
1,000 ..... .95
1,000 ..... .95
1,000 ..... .95
1,000 ..... .95
1,000 ..... .95
Virginia Louise—
1,000 ..... .06
1,000 ..... .06
1,000 ..... .06

ted Oil Co.
CALL!
appear again
CALL!
iends that are interested
ll is nearing the sand—
ES THE PRICE. We ca
time now and we are all
for the good news, and
an get our shares at Par

uts and Boobs
ve one dollar's worth of
mpany—and because you
the same as you—and you
n salaries for our service
l the company is earning

ks lose their hard-earned
oil and not a sinecure at
—we have no grand suite
great goes into the well and
re get for their money.

Can't Even Tie It
of Fresno. Our well is
d off at 2030 and a pay
now nearing the sand.

est This
100 PER CENT OF ALL
100 PER CENT OF ALL

ULL ⅞ OF ALL THE OIL
ELVES.

While You Have the
e the Coming Is Good

TED OIL CO.
ilding. Phone 15804.
, California

a chance why not take a
believe that every $100.00
time get you a thousand?

ier in Promotion Stock. Co-
mit to sell $300,000, and about
mpany who has the Rig and
is not a better equipped well
doing it is worth doing right.
the Company. It is yours as
ou can say about it is the
t proposition in the country
chance to get in at $1.25

e Corporation
VAN NUYS BUILDING
ROTHERS
ESTMENT BONDS
es, California. Telephone

—There are only two
o eyes in your head—
legitimate fortune to big

rals, capitalises and
ious operations.

tations and the prompt

t work must go to the
block in the path of the

s that will dependable
ies for profit from small

ing of any kind, what

Oil Field—
TED" on the South

Co. stockholders.
ders each month.
additional wells.
hat for next three
Co. of California.

UST 13th, 1923—

of the par value of $100
speculators who appre
rge acreage owned and

rvur.
me at no additional cost

ation be accepted for

J. Gill Co.
t Bank of Italy Bldg.
mone:
ly which complete details

E. F. Hutton & Co.
New York
ock Exchange
643 South Spring St.
Ambassador Hotel
Alexandria Hotel
Private Wires
Coast to Coast

McDONNELL & Co.
MEMBERS
NEW YORK
STOCK
EXCHANGE
Private Wires

FOR OVER 17 YEARS
LET'S DISCUSS IT—
WE WILL BUY
AND
BUILD FOR YOU,
location you select at
able rental."
"WE HAVE THE FACTS"
South
Investment
Property
Management
CAMPBELL CO.
of the financial district
BUSINESS MAN OR BANKER

OGAN and
BRYAN
38 South Spring St.
rals, capitalises and
ious operations.

ts & Calls

Before you buy
Santa Fe Springs
Huntington Beach
or Signal Hill
Royalties
you should visit
Headquarters
Bank of Italy Bldg.
Los Angeles

Royalty Interests
Ltd., with the rule rather
ction, do you realize
a day, or $1500.00 a month?
ould receive a check
direct from the Pipe-line
ers who are brought in your
ompanies in their output
ing interests according-
and secure one?

W. L. MOORE,
Phone 13527.

A. H. CRARY & CO.
GORDON B. CRARY
Members Chicago Board of Trade—Los Angeles Stock Exchange
DIRECT PRIVATE WIRES TO ALL MARKETS.
521 South Spring St. Telephone Main 3088 521 American Avenue Long Beach, Cal.
Stocks—Bonds—Grain—Provisions—Cotton—Sugar

HUNTER, DULIN & Co.
California Bank Bldg., 629 S. Spring St. Main 6262
Los Angeles
Safe Bonds
Foundation Stocks
Hollywood
San Diego

DAILY TALK ON TRADE GIVEN

(Continued from Tenth Page)

periodic frequency and it may seriously be doubted whether the New York reformer will accomplish any more than has been accomplished in the previous movements. Human nature being human nature such efforts to decide for the individual his responsibility in the premises have never progressed very far. If 100,000 persons see fit to spend $500,000 in pursuing their rights to life, liberty and happiness to the fistic arena it looks like a thankless job to say them nay, and so long as thousands of "free and equal" citizens find stimulation in risking their funds on guessing the answer to the law of supply and demand, Congress will find it an uphill job to legislate them into a more conservative frame of mind. The California system where downright fraudulent practices or suspicious preliminary is under the eye and control of a commissioner sworn to see that the law is not violated nor the public gulled by fakers is perhaps the best method yet developed which stops short of what many would consider an infringement of their personal rights to go to the devil in their own way.

President Cromwell of the New York Stock Exchange, commenting on the Untermeyer suggestion, said: "It is merely a restatement of views which Mr. Untermeyer has expressed at every opportunity over a period of many years, and which this exchange has controverted whenever the proper occasion arose. I see no occasion to add anything further at this time."

A thought which fits into this discussion was elucidated yesterday by C. W. Barron, publisher of the Wall Street Journal, in response to the question, "What is the matter with Wall street?"

"Lack of financial education," was his reply. "Public ignorance capitalized by a handful of crooks is responsible for the series of Wall-street disasters that have recently cost investors millions; sent scores of firms into bankruptcy; caused legal crusades against bucketshops, and put several spectacular operators in jail.

"People who fail to get information about investments must lose their money. They are to blame—not Wall street."

BUILDING PERMITS

Building permits issued yesterday aggregated $2,000 in valuation, as follows:

Dwellings:

C. C. Hawkins, 1837 La Brea avenue, owner; C. Thorn, builder; $5,000.

P. C. Bonn, 1320 North Irving Boulevard, owner and builder; $7,000.

J. Kerlin, 1870 North Rossmoyne Drive, owner; R. Fortune, builder; $7,000.

Bungalows: Mrs. Cora Cummings, 7301-7307-7309-7311-7317-7321-7325 Willoughby avenue, owners and builders; $15,400; 720 Milton avenue, owner and builder; $7,000.

Walter Street, 5317 Navarre street, owner and builder; $4,000.

W. L. Tullis, Calahasas Canon Boulevard, owner; E. D. Fitzell, builder; $4,000.

J. G. Blanchard, 2518 Vermont avenue, owner and builder; $4,000.

N. Dunning, 5241 North Catalina street, owner; W. H. Lee & Vine, 5238 Vine street, owner; W. Fairbanks, builder; $4,000.

C. E. Bryant, 1130 Chevaux street, owner; A. W. Keyser Company, builder; $3,000.

A. N. Cooper, 643 Vine street, owner and builder; $3,000.

A. A. Hopkins, 913 Cromwell Heights Boulevard, owner and builder; $3,000.

R. S. Gray, 613 South Occano Drive, owner and builder; $3,000.

G. C. Martin, 119 North Windsor Boulevard, owner; C. G. Gilbert, builder; $11,000.

Mesdames Mary Mitchell, 5331 Mitchell street, owner; Mesdames Mitchell & Mitchell, builders; $3,000.

V. E. Hunt, 5247 Wilkinson avenue, owner and builder; $3,000.

Mrs. J. McConnell, 1721 Cahuenga Boulevard, owner; J. P. Hall & Hall Company, builders; $11,000.

Plans and specifications filed by Architect H. O. Hunsaker, 600 North Serrano avenue, owner; E. F. Christensen, builder; $11,000.

A. Smallwood, 1813 Cumnock Heights avenue, owner; J. F. Kerr, builder; $3,000.

C. M. Crawford, 6277-6279 Avalon Boulevard, owner; J. L. Wilson, builder; $12,000.

Building to store and office:

R. Thompson, 2214 West Seventh street, owner; Morgan, Walls & Morgan, architects; $75,000.

Grimsell Cemetery of the Pacific, 924 Macy street, owner; The Austin Company of California, builders; $10,000.

Signet Survey Sign Company, 214 East Eighth street, owner; J. M. Cooper, builder; $10,000.

Bungalows: Mrs. Nancy and wife, 1000 Kellogg Avenue, $3,000; Mrs. Kellogg Barton, 631 East Fifteenth street, owners; J. G. Barker, builder; $12,000.

Edmund Lumber Company, 2216 South Alameda street, owners and builders; $10,000.

L. E. Haskin, 2122 Hampton avenue, owner and builder; $17,000.

GASOLINE, OILS

Gasoline

[EXCLUSIVE DISPATCH.]

CHICAGO, July 25.—Chicago tank prices: Gasoline, 10 cents; motor benzol, 20 cents; kerosene, 20 cents; 41 deg. gravity naphtha, 11½ cents; Pennsylvania, 11.5; Mid-Continent, 11.5; Gulf, 11.5; Cushing, 11.5; Healdton, 11.5; Smackover, 11.5; Cabell, 11.5; Corsicana, 11.5; Petrolia, 11.5; Ranger, 11.5; Electra, 11.5; Burkburnett, 11.5; Desdemona, 11.5; Strawn, 11.5; Ada, 11.5; Seminole, 11.5; Bristow, 11.5; Cromwell, 11.5; Allen, 11.5; Bowlegs, 11.5; Stonewall, 11.5; Tonkawa, 11.5; Garber, 11.5; Drumright, 11.5; Glenn Pool, 11.5; Oilton, 11.5; Mexia

WHAT'S DOING TODAY

American Historical Revue and Motion-Picture Industrial Exposition, Exposition Park, all day.
Pilgrimage Play, Pilgrimage Theater, Cahuenga and Highland, Hollywood, evening.
Concert, Hollywood Bowl, Hollywood, evening.
Shell Oberfelder, orchestra leader.
Los Angeles Museum exhibit, Exposition Park, 10 a.m. to 4 p.m.
Southwest Museum exhibit, Southwest Museum, afternoon.
Mission Play, San Gabriel, afternoon.
Baseball, Washington Park, afternoon; Oaklandat Los Angeles.
Free illustrated lecture, scenic motion-pictures, Chamber of Commerce, 10 a.m. to 1 p.m.
W.C.T.U. meeting, First Christian Church, Harvard and Hope, 2 p.m.; Mrs. Bessie Johnson, speaker.
John Muirhead Societies luncheon, Brockway Department Store.
Lecture on "The Problem of the Reconstruction of Social Classes," room 206, Bovee Hall, Administration Building, U.S.C., 4 p.m.; Dr. C. A. Ellwood, speaker.
Lecture Circle, No. 39, G.A.R., luncheon, Manufacturer's Oriental Room, noon.
Los Angeles Chapter, Public Safety Club, dinner, Pantaks, 741 Figueroa, evening.
Free permanent California exhibit, scenic motion-pictures, State Exposition Building, Exposition Park, 10 a.m. to 5 p.m.
Century luncheon, 321½ West Fourth, noon.
Free outdoor study class, under auspices of Hollywood Women's Council, 9:30 a.m.; Sarah Elizabeth Baxter, leader.
Concert, Southern Branch, U.S.C., evening; Miss Adele Sweetin, singer, and Alfred Kastner, harpist.
Special Arts Guild Players program, Choral Hall, Philharmonic Building, Fifth at Olive, evening.

MOTION-PICTURES:

Alhambra, Hill, between Seventh and Eighth—Lloyd Hamilton in "Hamilton of Wimpy."
Hillstreet, Eighth and Main—"The Call of the Wild."
Clune's Broadway, Broadway, between Fifth and Sixth—Lon Chaney in "The Hunchback."
Grauman's Hollywood, McCadden Place and Hollywood Boulevard—"The Covered Wagon."
Grauman's Metropolitan, Sixth and Hill—Madge Kennedy in "The Purple Highway."
Grauman's Million Dollar, Third and Broadway—Richard Dix and Kenneth Harlan in "Shadow Ship."
Grauman's Rialto, Broadway near Eighth—Mrs. Wallace Reid in "Human Wreckage."
Hippodrome, Seventh and Grand—Mary Pickford in "Daddy Long Legs."
Loew's State, Seventh and Broadway—Viola Dana in "Her Fatal Millions."
Miller's, Ninth and Main — Harold Lloyd in "Safety Last."
Orpheum, Ninth and Broadway — Douglas Fairbanks in "Robin Hood."
Strand, Ninth and Broadway—Rupert Hughes' "The Old Nest."
Tally's, 833 South Broadway—"The Girl of the Golden West."

STAGE:

Majestic, 223 South Broadway—Jean Miller in "A Man of Action."
Morosco, 744 South Broadway—"Dulcy."
Mason Theater, Fine and Pilgrim—"Getting Gertie's Garter."

VARIETIES:

Burbank, Eighth and Hope—Sammy Burbanque, illustrated.
Hillstreet, Eighth and Hill—Pekin Prodigals.
Hippodrome, Main near Fourth—Knox Comedy Four.
Orpheum, 520 South Broadway — Vaudeville.
Pantages, Seventh and Hill—Long Tack Sam and oriental magicians.
Philharmonic Auditorium, Fifth at Olive—Mistinguett, Gladys and Dancers.

RADIO:

7 to 7:30 p.m., KUS, City Dye Works.
12 to 12:30 p.m., KUS, City Dye Works.
12:30 to 1:45 p.m., KNI, THE TIMES.
2 to 2:30 p.m., KUS, City Dye Works.
2:30 to 3:30 p.m., KNI, THE TIMES.
3:30 to 5:30 p.m., KNI, THE TIMES.
6:45 to 7:30 p.m., KFI, Anthony.
7 to 8 p.m., KJS, Bible Institute.
8 to 9:30 p.m., KNI, THE TIMES.
9 to 10 p.m., Rendezvous.
10 to 11 p.m., KFI, Anthony.

Juanita Wants to Vamp Moon; Sun Apathetic

[EXCLUSIVE DISPATCH.]

SAN FRANCISCO, July 25.—Juanita Miller, who recently endeavored to wed the sun in a tree near Los Angeles, announced here today that within a few days she would attempt to commune with the moon. Her efforts to wed the sun resulted in her remaining in the tree for three days and three nights, she finally descended and now declares that she descended too soon.

"In the full of the moon on a clear night," she said, "I will commune with the moon from some high point, possibly a tree. When the time is ripe I'll slip quietly away and offer myself to the moon, even as I did to the sun."

Miss Miller is the daughter of the late Joaquin Miller, noted poet of the Sierras.

DAUGHERTY CHARGES FRAUD IN CONTRACT

ASKS GOVERNMENT TO SET ASIDE SALE OF OLD POWDER PLANT

[BY A. P. DAY-WIRE]

WASHINGTON, July 25.—Charging collusion and fraud Atty.-Gen. Daugherty today asked the courts to set aside the contract of sale under which the Federal government, two years ago disposed of the old Hickory powder plant at Jacksonville, Tenn., to the Nashville industrial corporation.

In a petition filed in the Federal District Court at Nashville, in the name of the Attorney General, it was declared that if the sale were permitted to stand, the rights and interests of the government will be prejudiced and the "fraud and wrong" against the government will result in irreparable injury and damage. The court was asked to appoint a receiver to take over, manage, control, or resell the property for the benefit of the government.

ROAD CONTRACT LET

[EXCLUSIVE DISPATCH.]

OKLAHOMA CITY (Okla.) July 25.—Oklahoma's State Highway Department has awarded contracts in the last week for $800,000 worth of road construction, covering building of twenty-six miles of highway.

BUSINESS BREVITIES.

(Advertising)

The Times Branch office, 621 South Spring street. Advertisements and subscriptions taken. Telephones, Metropolitan 0700; 10891.

AVOID GAS AFTER EATING

Bloating and distention of the abdomen, drowsiness after eating, pressure and pain around the heart, hands and feet cold and numb, nervousness, are the more common symptoms of this torment—gas.

All is due to the fermentation of food in the stomach.

Physicians state that the best absorbent they have found for this foul gas is Standard No. 10 Gastritis. These little tablets also quickly relieve pain and distress that comes after eating.

If people would only give some attention to their diet and carry these wonderful tablets for emergency use they would quickly find that many of these ailments and symptoms would permanently disappear.

On sale only at the Standard Homeopathic Company, 316 South Broadway, Los Angeles, or mailed Parcel Post for 60 cents.

Ask for our booklet—"What Shall I Eat?"—It's Free.—[Advertisement.

Wash Frocks
9.50 — 12.50 — 14.50

You'd never suppose that frocks of such excellent quality and lovely styles could be so moderately priced!

Myer Siegel & Co.
617-619 S. Broadway

America's Finest Store
VOGUE COMPANY
BROADWAY AT EIGHTH

Luxite Pure Silk Underwear

LUXITE COSTUME SLIPS

Milanese weave, tailored style. Colors—black, navy, blue, henna, brown and flesh. Priced at 10.25

VESTS — bodice style with self-strap in flesh, orchid, white, black, peach, Nile green, corn and light blue. Priced at 3.45

BLOOMERS—to match. Priced at $4.95

A dainty tid-bit—
Is orange toast—
Thickly buttered bread—
A generous sprinkling of sugar—
The pure juice of an orange—
All toasted a delicious brown.
With your Afternoon Tea at The Elite—
A refreshing intermission in the shopping expedition—
Or after the matinee.
Come.

The Elite CATERERS AND CONFECTIONERS
630-634 S. FLOWER ST. LOS ANGELES, CALIF.
In Pasadena 634 East Colorado St.
In Hollywood about September 1st.

The Elite is open every day from 8 in the morning to 12:45 at night. Dining-room service begins at 11 a.m.

Teeth as Low as $5
Best Set $7

Best set, none better, no matter how much you pay, including your choice of Tooth Form Material (metal exception). Guaranteed $7.00
10 Years' EXTREMELY LOW Prices

Teeth as Low as $5.00
Best Set of Teeth (either set) $7.00
Gold Crowns (22 karat) ..... $3.00 up
Bridge Work (22 karat) ..... $3.00 up
Porcelain Crowns $3.00
Gold Fillings ..... $1.50 up
Gold Inlays ..... $5.00 up
Synthetic Porcelain Fillings ..... $1.50 up
Silver Fillings ..... $50 up
Cement Fillings ..... 50c up
Tooth Extracting ..... 50c up
Pyorrhea Treatment, per tooth $1.00
Nerve Blood Vessel (Pulp) $1.00
Tooth Extracted (Painless) 50c
No charge for Painless Extraction, when Cleaning when other work is contracted for.

Old gold is valuable. I pay cash or allow you full value for it on dental work. NOT A DENTAL PARLOR—A PEOPLE'S HIGH-GRADE, UP-TO-DATE, SAFE, CLEAN dental office with practically the appointments and conveniences of the finest. Don't be ashamed to recommend to your friends.

X-RAY PRICES

Single examination $1.00
Additional exposures, (each) 25c
Ten exposures $2.00
Complete set (18) $3.00
Perfect Pictures Guaranteed

DR. FAIRFIELD Examination Free
Entire Third Floor
536 S. Bdwy.
Hrs. 9:00 to 6; Sun., 9 to 12. Phone 60510

Women are talking
July 30—
Bullocks
Oak Knoll Saturday

Don't Suffer From Neuritis

Get rid of your pains and aches for good by restoring the weak, inflamed nerves to sound condition. Medicines containing narcotics, bromides or coal tar products will not help you. They merely relieve for the moment, and their use is always injurious.

Procure a bottle of Hopa Neuritis Tablets from any good druggist and take according to directions. You will be surprised at the results almost from the very start. Pain, soreness and inflammation will usually disappear in the shortest possible time under the soothing, healing influence of this wonderfully effective treatment.

Hopa Neuritis Tablets are guaranteed to be absolutely harmless—free from narcotics and heart-depressing drugs. They go to the very source of the disease and help to remove it in a safe, natural way. Endorsed by many leading physicians. Price $1 at Standard Homeopathic Co., 316 So. Broadway, and all other druggists. Boericke & Runyon Co., Manufacturers, San Francisco.

Glendale Homesite for L. A. Business Man

Will you pay $20 a foot for a beautiful hill slope lot in Glendale? A wonderful view. New streets, water, gas and electricity all paid for, 3 blocks from L. A. cars. Easy terms. DZ, BOX 297

The Most Painstaking Scientific Examination
Highest Grade Lenses, from $2.50 to $7.00
One-piece Solid Bi-focal, $7.50.
Dr. C. S. Rodgers
Graduate L. A. Medical School of Ophthalmology and Optometry
323 Merchants' Natl. Bank Bldg. 9th and Spring. Phone 823-787.

Belt Buckles

14K Gold over Sterling Silver with Belt

$8.50

Nothing imparts quite so much a feeling of ease and comfort to a man than the wearing of a good belt and buckle.

To meet the great demand, among particular men who have adopted the belt for year-round-wear, we are offering a 14k green gold front buckle, over heavy sterling silver in the smartest of new designs. This is a buckle of real merit that looks like an all-gold buckle when worn, and being substantial and well made, it has a grip that will not slide on the well-selected leather belt, which is included in the price of $8.50.

A splendid gift for the man who likes nice things.

Closed all day Saturday during July and August

Donavan Seamans Co
743 So. BROADWAY—EST. 30 YRS.
Platinum, Gold & Silversmiths
OPPOSITE MOROSCO THEATER

ALL LIGHTING FIXTURES 50% OFF

FOR READY CASH

(To make room for Gas Appliances)

We are Closing Out Our
Fixture Department

Our big Closing Out Sale of Lighting Fixtures is a tremendous success. Home builders and other users of lighting fixtures are daily besieging our salesrooms and are buying fixtures at unheard of prices. All fixtures—both high and low priced—must go!

Take advantage of this opportunity by ordering now. Our stock is melting away! Better come in and make your selections today!

Bargains in FIXTURE GLASSWARE
Values up to $1.00 .. 18c
Values up to $1.50 .. 28c
Values up to $2.00 .. 37c

For Dining Room
This beautiful solid brass, 5-light candelabra, finished in grey and gold. Regular value $19.50; special $9.75
Same, finished in silver and Black; regular $25.00 value; special $12.50

For Living Room
A handsome 4-light ball lamp fixture. Solid brass. Finished in grey gold. Made to sell for $18.50. Sale Price $9.75

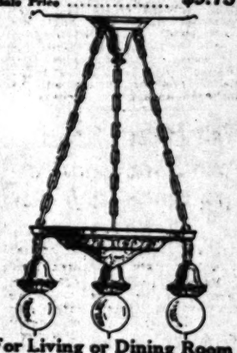

For Living or Dining Room
A 5-light solid brass plate, beautifully finished in polychrome gold antique. Regular Value $13.50. While they last, only... $5.95

Lighting Fixtures For Stores and Offices At HALF PRICE Desk, Floor, Table and Boudoir Lamps Some at Less Than FACTORY COST

BEACON LIGHT COMPANY
"Everything Gas and Electric" 716 South Hill St. Tel. 62304-Main 859

No Reservations! Dealers Welcome! Make Selections Early!

Phone 60204 for MOVING STORING PACKING SHIPPING

Birch-Smith Furniture Co
3625 So. Grand Ave.
Los Angeles, California

5/5

THE WEATHER

[Official Report]

LOCAL OFFICE, U. S. WEATHER BUREAU, Los Angeles, July 25.—[Reported by H. R. Bryer, Meteorologist.]: At 5 o'clock a.m. the barometer registered 30.06; at 5 p.m., 29.97. Thermometer for the corresponding hours showed 64 deg. and 76 deg. Relative humidity, 5 a.m., 79 per cent; 5 p.m., 55 per cent. Wind, 5 a.m., calm; 5 p.m., west, velocity 7 miles. Temperature, highest, 81 deg.; lowest, 62 deg. Barometer reduced to sea level.

WEATHER CONDITIONS.—Local showers occurred during the past twenty-four hours in the North Atlantic States and in Tennessee, Arizona, Nevada, Utah and South Dakota. It was somewhat cooler yesterday morning at most stations on the Pacific Slope, but it was quite warm in Oklahoma, Texas and the Lower Mississippi Valley. In Southern California clear, moderately warm weather was experienced generally. It was clear at nearly all points yesterday morning. Fair, moderately warm weather may be expected in this vicinity Thursday.

SUN, MOON AND TIDES.—Los Angeles, July 26: Sun rises, 5:09 a.m.; sets 6:20 p.m. Moon rises 6:01 p.m.; sets 3:47 a.m. Los Angeles Harbor, July 26: High tides, 9:35 a.m. and 8:15 p.m.; low tides, 3:46 a.m. and 2:55 p.m.

LOCAL TEMPERATURES.—Minimum and maximum temperatures from Southern California points, reported yesterday to the Los Angeles office of the U. S. Weather Bureau, were as follows:

Station	Max.	Min.
Catalina	76	72
Los Angeles Harbor	74	62
Mt. Wilson	75	62
Newport Harbor	70	57
Pasadena	87	57
Pomona	89	53
Porterville	97	61
Redlands	97	61
Riverside	95	60
Santa Barbara	80	56
San Bernardino	93	60
Santa Ana	93	60

LOCAL FORECAST

For Los Angeles and vicinity: Fair Thursday.

STATE FORECAST

SAN FRANCISCO, July 25.—Weather forecast: San Francisco and vicinity: Fair Thursday; moderate easterly winds.

Northern and Southern California: Fair Thursday; continued warm in the interior; moderate northerly winds.

Sacramento, Santa Clara and San Joaquin valleys: Fair Thursday; continued warm; light northerly winds.

ARIZONA FORECAST

PHOENIX (Ariz.) July 25.—Forecast for Arizona: Generally fair Thursday and probably Friday; no much change in temperature.

COLORADO RIVER

YUMA (Ariz.) July 25.—[Records Dispatch from the U. S. Reclamation Service below the Colorado River, 12.9 feet. Discharge, today, 24,400 cubic feet; yesterday, 24,500 cubic feet.

TEMPERATURES

	Max.	Min.		Max.	Min.
Abilene	90	74	Northend	82	54
Boise	90	58	Oklahoma	104	76
Boston	86	66	Phoenix	102	76
Buffalo	72	60	Pittsburgh	82	64
Chicago	74	62	Portland, Or.	78	54
Denver	86	62	Rapid City	76	60
Des Moines	78	62	Roseburg	84	50
Dodge City	96	70	Roswell	94	66
El Paso	96	70	Roseburg	84	50
Eureka	62	54	St. Louis	90	74
Flagstaff	78	58	Minneapolis		
Fresno	96	60	St. Paul	84	64
Galveston	86	80	Sacramento	94	58
Havre	86	52	Salt Lake City	94	68
Helena	78	56	San Diego	74	62
Huron	92	60	San Francisco	68	54
Independence	94	62	San Luis Obispo	78	48
Kansas City	96	68	Seattle	72	52
Knoxville	86	70	Spokane	86	62
Los Angeles	81	62	Tacoma	82	52
Memphis	90	80	Tampa	92	76
Modena	100	62	Tucson	98	70
Needles	106	76	Winnemucca	92	56
New Orleans	92	76	Winnipeg	86	60
New York	86	68	Yuma	104	76

VITAL RECORD.

MARRIAGE LICENSES

The following marriage licenses were issued yesterday. Name and age given.

BLOOMQUIST — MUSGRAVE. William Bloomquist, 21; Fayme Musgrave, 18.
CROWDER — GRIGGS. Ray F. Crowder, 22; Alpha R. Griggs, 19.
CORBIN — SANDERS. Robert J. Corbin, 23; Gladys M. Sanders, 21.
CRONK — TENEYCKE. Earl M. Cronk, 37; Pay Teneycke, 34.
DENIKER — DRISCOLL. William Deniker, 35; Annie A. Driscoll, 34.
DICKSON — HOWELL. Clarence R. Dickson, 20; Helen M. Howell, 21.
DORMAN — HUNTER. John Dorman, 32; Edith V. Hunter, 31.
FARQUHAR — BURTON. Gale R. Farquhar, 23; Grace Burton, 22.
FOGARTY — MORGAN. Robert H. Fogarty, 27; Adelia L. Morgan, 25.
GEORGE — DETWILER. Edward J. George, 23; Gertrude L. Detwiler, 24.
GIANNINI — KRAMER. Ray G. Giannini, 25; Anna L. Kramer, 24.
GUIDO — LEON. Mike Guido, 19; Annie Leon, 16.
GUTIERREZ — ARPITIA. Elias Gutierrez, 22; Matilda Arpitia, 18.
HARMON — STRUBLE. Stanton Harmon, 35; Doris I. Struble, 28.
HERNANDEZ — HERNANDEZ. Ygnacio Hernandez, 29; Guadalupe Hernandez, 19.
JACOBS — McBRIDE. Logan L. Jacobs, 25; Mildred R. McBride, 22.
JENSEN — LISBEN. James F. Jensen, 24; Bertha Lisben, 23.
KALLIN — FAY. Edward S. Kallin, 23; Mabel I. Fay, 19.
KELLY — TIMMONS. George J. Kelly, 35; Nora V. Timmons, 33.
KING — STAFFORD. Webb W. King, 37; Mary E. Stafford, 23.
KIRKWOOD — APTEL. James C. Kirkwood, 40; Augusta Aptel, 34.
KNIPPEL — MAST. John J. Knippel, 29; Tessy E. Mast, 27.
KYLE — McALNIER. John R. Kyle, 21; Agnes McDaniel, 19.
LEMIEUX — LINNER. Albert J. Lemieux, 31; Esther V. Linner, 21.
MARINER — FITZGERALD. Russell A. Mariner, 27; Cecile A. FitzGerald, 23.
MARTIN — PRICE. Caleb Martin, 39; Elizabeth Price, 35.
MARYANOW — FREEMAN. Louis Maryanow, 32; Minnie Freeman, 26.
McGRATH — McCLLEY. Arthur McGrath, 24; Ruth McCulley, 22.
MEZA — ACOSTA. Alberto Meza, 26; Concepcion Acosta, 24.
MOON — BURTON. Freeman S. Moon, 30; Lois R. Burton, 27.
MURRAY — KILER. James J. Murray, 31; Marjorie F. Kiler, 19.
MURPHY — EXIMET. Charles S. Murphy, 39; Catherine Eximet, 32.
PAPPY — ZEIGLER. George S. Pappy, 37; Helen L. Ziegler, 31.
PRACHT — HONTS. George W. Pracht, 31; Edith E. Honts, 29.
POWER — HALL. Rae G. Power, 32; Mabey L. Hall, 22.
PUTZEL — SCHMIDT. Walter R. Putzel, 40; Lucille H. Schmidt, 34.
ROTH — MAHAFFEY. Earl B. Roth, 32; Lillian Mahaffey, 32.
SAKUMA — SUZUKI. Tokio Sakuma, 29; Misao Suzuki, 24.
SILVERS — COHEN. Albert Silvers, 30; Ida Cohen, 19.
SIMPSON — HIGGINS. Oren D. Simpson, 32; Thelma B. Higgins, 27.
THOMAS — GERHART. Elmer E. Thomas, 24; Emily J. Gebhart, 24.
VARNEY — SMITH. Earl O. Varney, 32; Ruth D. Smith, 18.

MARRIAGE DICENSES

The following marriage licenses were issued yesterday. Names and ages given.

WALLACE — FULLER. Merrill S. Wallace, 21; Dorothy G. Fuller, 18.
WHITE — MYERS. Robert J. White, 40; Marilla E. Myers, 38.
WRECKING — NORMAN. Wilbur R. Wrecking, 32; Audrey Norman, 24.
WOOD — SUTHERLAM. Roy M. Wood, 30; Thelma M. Sutherlam, 23.
YATES — BROCK. James H. Yates, 32; Dorothy D. Trout, 18.

BIRTHS

Names, sex, place and date of birth.

ATKINS. Mr. and Mrs. Arthur. Boy. Clara Barton Hospital, July 21.
BERKELOY. Mr. and Mrs. John. Boy. 91264 South Clarence street, July 20.
BIBBY. Mr. and Mrs. Harry. Boy. Terry Sanitarium, July 22.
BROWN. Mr. and Mrs. Winfield S. Daughter. Maternity Cottage, July 20.
BULLOCK. Mr. and Mrs. George. Daughter. White Memorial Hospital, July 14.
ELLIOTT. Mr. and Mrs. Harry. Boy. 3257 South Crenshaw Boulevard, July 23.
ELLIS. Mr. and Mrs. Henry. Daughter. Maternity Cottage, July 20.
FILES. Mr. and Mrs. Albert S. Son. White Memorial Hospital, July 17.
FUNK. Mr. and Mrs. William. Boy. Good Samaritan Hospital, July 21.
FISHER. Mr. and Mrs. Karl. Daughter. Maternity Cottage, July 18.
GEE. Mr. and Mrs. Fleet. Daughter. 5073 Vista Del Drive, July 19.
GHIATTO. Mr. and Mrs. Albert. Daughter. 3703 Normandie avenue, July 23.
GORNEY. Mr. and Mrs. Valentine. Daughter. 6330 Leland Way, July 22.
HOLBERT. Mr. and Mrs. Milton R. Boy. Mother district, July 21.
KLEINER. Mr. and Mrs. Samuel. Boy. White Memorial Hospital, July 13.
KOCH. Mr. and Mrs. Albert. Boys (twins.) Miles Maternity Home, July 13.
LANGENDORFER. Mr. and Mrs. George C. Boy. White Memorial Hospital, July 12.
MANSFIELD. Mr. and Mrs. Arthur. Boy. 725 East Twenty-second street, July 6.
McLAUGHLIN. Mr. and Mrs. Henry. Boy. White Memorial Hospital, July 17.
MONROE. Mr. and Mrs. Lee I. Daughter. White Memorial Hospital, July 13.
NAY. Mr. and Mrs. C. E. Daughter. 2080 Dewell street, July 23.
PETERSEN. Mr. and Mrs. Clafen. Daughter. Clara Barton Hospital, July 12.
POSTON. Mr. and Mrs. Dillon. Boy. White Memorial Hospital, July 14.
RANGEL. Mr. and Mrs. James. Daughter. 726 Mateo street, July 12.
RIDOMSKEIN. Mr. and Mrs. Jim J. Daughter. 208 South Penn street, June 29.
RISDON. Mr. and Mrs. Floyd R. Daughter. Walker Maternity Home, July 20.
ROIG. Mr. and Mrs. Justino. Boy. 230 East Fifty-second Place, July 22.
RUE. Mr. and Mrs. Cooper. Daughter. White Memorial Hospital, July 17.
SALSBERT. Mr. and Mrs. David. Daughter. Maternity Cottage, July 19.
SCHOTTLAND. Mr. and Mrs. Harvey. Boy. Maternity Cottage, July 17.
SHULER. Mr. and Mrs. Charles R. Boy. 2909 Yucca street, July 22.
SULLIVAN. Mr. and Mrs. John. Daughter. White Memorial Hospital, July 14.
WOOLWAY. Mr. and Mrs. Harry. Daughter. Beach's Mont, July 20.

DIVORCE SUITS FILED

ANDREWS, William C. against Belle F.
BARGAR, Fred F. against Mabel.
CARPENTER, Lester A. against Valeska L.
CARTER, Harriet Todd against Sidney J.
CHAPMAN, Helen R. against Oliver L.
COLBY, Grace R. against George R.
COLEGON, Ida Anne against Robert G.
DIETRICH, Olive Reed against Norman L.
HAGERTY, Freda against Robert E.
HANSEN, Anna against Charles P.
HOLMES, Jessie against Grace.
JONES, Rose May against Eugene Harrison.
KELLOG, Cora Estella against Thomas.
KELLOGG, Kitty against Chester.
LOECK, J. against Dorothy.
MARGUARDT, Fred L. against Frank.
MARSHALL, Alma E. against Roy D.
MARTELL, Winifred Agnes against Louis R.
MUELLER, Helen M. against Herbert H.
POSTON, Yasmin against Jesse.
RAMSEY, Margaret against John Taylor.
SHARPLES, Nancy Alice against John.
STILES, Mary L. against Augustus M.
TAYLOR, Jessa Reed against Marshall.
TAYLOR, Marshall D. against Lillian R.
THOMPSON, Minnie against John M.
VLAHOVICH, Esther against Emanuel.
WARD, Rebecca against Luther J.
WILCOX, Harriet against Byron L.

DIVORCE DECREES GRANTED

CUNNINGHAM. Winifred R. from Claude G.
ESCOBEDA, Juan L. from Rita.
EVANS, Ruby from Harry J.
FOX, Rose from Frank P.
GORDON, Anna Gladys from William Hale.
HARVEY, Tekla from William George.
HENSEY, Margaret McCreight from Albert Jesse.
MALCOLM, Martha from C. Earl.
MASON, Gladys A. from Alfred B.
McGUIRE, Pearl J. from James F.
MILLER, Gertrude M. from Lester H.
MORRIS, Genevieve from Elsie.
PADDLEFORD, George R. from Genevieve M.
PETTUCK, Leander from Alice.
SILVERSTON, Phoebe R. from Walter.
STOLIKER, Lena Bell from Virgil M.
WALKER, George R. from Rosalie F.
WILSON, Adah Alma from Leonard D.

NATURALIZATION PETITIONS

Petitions for naturalization, with name, nationality, residence, and date of sending to the United States circuit, were filed yesterday with the U. S. District Court, as follows:

Catherine O'Reilly, Ireland, 1223 West Eleventh street, Jan. 1, 1894.

Martin Domenico, Romania, 1462 Gunard street, Van Nuys, June 23, 1911.

Franz Hartwig, Germany, 1707 East Forty-fifth street, Jan. 29, 1906.

Matilda Larsson, Sweden, 126 South Hope street, Sept. 7, 1901.

OFFICIAL DEATH LIST

Name and place of death	Age	Date
ANDERSON, Alonzo R., Los Angeles	65	July 22
DICKINSON, Charlotte B., Los Angeles	85	July 22
[illegible]	72	July 22
FARRIGAL, Phillip, Los Angeles	72	July 21
GOETZMAN, Theodor, Los Angeles	84	July 22
HAYES, Jane M., Los Angeles	83	July 22
HILLO, Fidelia, Los Angeles	79	July 22
KYHOS, Frank, Los Angeles	19	July 22
LENOX, George, Los Angeles	53	July 21
RICH, Miles S., Los Angeles	67	July 21

DEATHS

With Funeral Announcements

ADAMS. July 23, 1923, at 3306 Franklin avenue, Frederic Adams, in the 83d year of his age. Funeral services will be held today at 4:30 p.m. from St. Stephen's Church, Pico at Hope.

ARMSTRONG. July 25, Mrs. Sarah Armstrong, Remains at Brunes Brothers, 333 Figueroa.

BARNHART. At 220 West Thirtieth, Mrs. Susan Barnhart, aged 80 years, beloved mother of Mrs. Ella Jones of Los Angeles, Edward A. Barnhart of Kansas City, and grandmother of Hortense Barnhart Jones.

Funeral service, Friday, July 27, at 2 p.m., from residence, 220 West Thirtieth street. W. A. Brown, funeral director.

BRATHOOVER. At his home in this city, June 1, Frank E. Brathoover, aged 47 years, a Shriner, beloved husband of Mary E. Brathoover.

Funeral services were held on June 4 in the chapel of the Breckin Funeral Home, 1345 South Figueroa street, Rev. C. G. Lehmer officiating. Cremation followed at Los Angeles Crematory. (Haviens papers please copy.)

BRESHLE. In Santa Monica, accidentally, July 22, Benjamin F. Bishle (also known as Benjamin F. Bisshoer,) beloved father of Mrs. Lizzie Traxler.

Funeral services Thursday, July 26, at 10 a.m., from Flores Brothers' chapel, 810 South Flower street. Interment, Evergreen Cemetery.

BRACAMONTE. The funeral of Manuel Bracamonte will be held today at 2:30 p.m. from St. Isabel's Church, Alvarez & Mozee, directors.

CLAUDINO. Jesus P. Claudino.
Remains at Graham & Isbell's mortuary.

COLLIN. At 125 South Johnson street, Gustavus Collin.
Services July 27 at 11 a.m. from chapel of Abrams & Moore. (Omaha, Neb., papers please copy.)

ELSHIRE. In Huntington Beach, Tressie Elshire, aged 19 years.
Remains at the parlors of H. B. Overholtser-Sons Co., 1726 South Grand.

FOSTER. In this city, July 24, Charles E. Foster, beloved husband of Alice Taylor Foster and father of James T. Foster.
Funeral services will be held Friday, July 27, at 10 a.m., from Flores Brothers' chapel, 810 South Flower street.

GIFFORD. At 4910 Budlong avenue, Dr. Harry Melvin Gifford.
Remains at the parlors of Reed Bros.-Dellenbaugh Co., 1143 South Flower street.

GLASER. The funeral of Adeline H. Glaser, beloved wife of A. B. Glaser, will be held at the chapel of the Huntington Park Undertaking Co., Friday, July 27, at 2 p.m.

HARKENRYDER. Funeral services for Phillip Harkenryder, husband of Magdaline Haberstich, father of Estelle Hepner, Lewis H. Carl and Emil Haberstich, will be held in the chapel of J. D. Fatis & Co., Tenth and Flower streets, Friday, July 27, 11 a.m. Interment will be private.

HASS. At 6917 Carlton Way, July 23, 1923, Mildred C. Hass, aged 21 years, beloved wife of Edwin C. Hass, mother of Edith Complain.
Funeral services from chapel of Gates, Cralle & Earl, 1734 Highland avenue, Friday, 2 p.m. Interment, Hollywood Memorial.

HOWLN. At his home, 3511 South Van Ness avenue, July 24, 1923, Fred S. Noble, aged 54 years, beloved husband of Josie C. Noble, loving father of Mrs. Olive Mills, Mrs. Faith Pratt, Lee B. and Rooney J. Noble.
Services Friday, July 27, at 2 p.m., at parlors of Lorenz F. Chase, 4254 Marshall avenue.

O'BRIEN. July 23, Francis J. T. O'Brien, aged 53 years.
Remains at chapel of Cunningham & O'Connor, 1931 South Grand avenue.

PAULSON. July 25, Mrs. Tillie Paulson.
Remains at the parlors of W. A. Brown.
Notice of funeral later.

PRETTA. Nicholas C. Pettaya of 4427 Agnes street, aged 63 years, beloved father of Mrs. Ida A. Medwedal, Mrs. E. H. Hoffman, Mrs. Belle B. Coates and C. N. Pettaya of Los Angeles.
Funeral services Friday, July 27, at 10 a.m., from the Little Church of the Flowers, Forest Lawn Cemetery. W. A. Brown, funeral director.

SAENZ. July 23, Lorlie Saenz, aged 17 years.
Funeral from The White Company, 644 West Washington street, today at 2 p.m.

SAMPLE. July 25, Mrs. Catherine M. Sample.
Remains at the parlors of W. A. Brown. Interment, Humboldt, Iowa.

SPENCE. July 24, Rex Spence.
Remains at Brunes Brothers, 333 Figueroa.

Southern Califo

VOL. XLII.

ETURNS AFTER EING KIDNAPE

Back After T Days and Three Nights

Passed Few Blocks Fro Her Residence

Parts She Was Drugged a Taken in Auto

That she was drugged with othe
kidnaped by a man and woman
confessed, held a prisoner in
closed room for two days a
the nights and at last releas
the story told yesterday b
Blanche Long, 21 years
of 1466 South Grand avenu
her return home.

Miss Long was barely able t
herself up the steps of th
basement-house where she live
to her aunt and uncle, Mr. an
Mrs. E. Lewinger, and showe
many signs of physical collapse
She was reported to the police a
Monday late Sunday night, when
she failed to return after saying
she was going to a corner dru
store for ice cream.

CAPTURED SUSPE NOT TAYLOR'S

POLICE INVESTIGATE MAN WHO CONFESSED KILLING

[EXCLUSIVE DISPATCH.]

SAN FRANCISCO, July 25. Captured as he was about to from Bay Point, Alber confessed writer of love land private detective that he had killed Wil mond Taylor, Los Ang tion-picture director, held in the County Jail nex while police were an investigation of th confessions and admissi He was closely quest examination convinced th that he is not Edward Tay lor's missing valet, who for many months was the murder of the film d His penchant for fa and his apparent pro spite the fact that he not large prompted the continue the investi He will also be inve his sanity.

Sane is described as swarthy type, about age, and is of part Ind

The police also wer Sane's letters today. In gage were foiled, in s scores of pictures of mand, a number of dressed to her and longhand. They were ent, rambling affa fessing his admiration famous film comedian er letters were addres Spennett, asking him to writer, who styled "prime of bourbon." Normand's address.

UNCLE JOE'S F AIDE GETS

[EXCLUSIVE DISPATCH.]

WASHINGTON, July nouncement was made of the appointment of Busby, for many yea secretary to Uncle Joe C assistant to John T. Mc man of the Republican Committee. Mr. Busby the late Summer Coni killed in an automobile near Denver during visit of President Hard party to that place. was widely known as man before he became to Mr. Cannon, and spondent here for the ter-Ocean.

(Continued on Second Page)

OTED FILM S

Lee and James Kirkw Ending Rumors of

The romance between James K Lee, "sweetest girl in Slimland," yesterday afternoon when the Presbyterian Church by Dr. John Al obtained a marriage license and "for or for worse," attended only by and Mr. and Mrs. Al Kaufman wedding of these two noted culminates a romance of months' duration and places stamp of fact on the gos- rumors concerning an engage- of the couple which have strenuously denied upon occasions in the past. In Mr. Kirkwood's third at the altar, and Miss Lee's though, if Dame Rumor is believed, she has been en- to a number of filmdom's noted men, among them Chaplin. Mr. Kirkwood's trial entanglement was un- a few days ago when Mrs. Robinson Kirkwood ob- a divorce in a suit in which charged her husband with un- kindness for spirituous liquors, had upon one occasion to the ground when objected to his driving a car intoxicated and that fre- he kept her waiting din- 10 p.m.

Reports that Miss Lee and Kirk- were engaged were published April 6 last, but were de- both parties. Miss Lee's Mrs. Charles Appel, is to have disapproved highly related reports concerning engagement of her daughter. Lee has been in pictures nearly five years, leaving the stage, where she had a degree of success as Gus Edwards's girls, to ap- in the Paramount banner with which concern she has been successful. She was

Southern California Interests. Editorials—News—Business—Society—The Drama.

The Los Angeles Times

VOL. XLII. THURSDAY MORNING, JULY 26, 1923.—PART II. 18 PAGES. POPULATION: by the City Directory—(1923)—911,851; by the Federal Census—(1920)—576,673

RETURNS AFTER BEING KIDNAPED

Back After Two Days and Three Nights

Near Few Blocks From Her Residence

Says She Was Drugged and Taken in Auto

Girl who was drugged with ether, kidnaped by a man and woman in an automobile, held a prisoner in a hotel room for two days and two nights and at last released on a story told yesterday by Blanche Long, 21 years of age, of 1406 South Grand avenue, on her return home.

Miss Long was barely able to walk up the steps of the apartment-house where she lives when she and uncle, Mr. and Mrs. Lovinger, and showed signs of physical collapse. She reported to the police on Tuesday night, when she said she went to return after saying she was going to a corner drug store for ice cream.

SAW AND HEARD MAN

Miss Long said she awoke to find herself in her room some time Monday or Tuesday. He recalled a drink of liquor which she took from a pocket flask, she said, after which she refused it and he went out.

She remembered nothing more, she said, until yesterday morning, when consciousness appeared and she found a handkerchief saturated with ether in her face. The last she remembered, she said, she was being put out of the automobile on the street three or four blocks from her home.

Miss Long was unable to give a definite description of either the man or the woman, and could not remember the number nor the color of the car. The man, she said, was about 40 years of age, heavy-set and wore a light mustache.

KNEW THEM "SLAVERS"

Miss Long told her belief that the two were slave divers who, perhaps, became frightened and released her free. She had no evidence of anything that had contended that alterations in the plans had been a contributing cause to the delay in delivering the ships to the government.

LOS ANGELES PLANS GREAT OVATION FOR PRESIDENT

Committees Tell of Arrangements to Accord Rousing Reception to Nation's Chief

President Harding will be made the central figure of the greatest ovation ever extended by California to either a public official or private citizen on his arrival in this city on the morning of August 2, according to plans announced yesterday by the various committees organized to receive and entertain the Chief Executive and his party.

HARDING PROGRAM FOR LOS ANGELES

The President:

At 9:30 a.m. Thursday arrives, Southern Pacific station.

At 9:45 a.m. Parade to Coliseum, via, Spring street to First street; to Broadway, to Seventh street, to Figueroa.

At 10:30 Dedicates Coliseum, receives flag from G.A.R., reviews parade and pageant.

At 11:30 a.m. Reception at Ambassador.

At 2 p.m. Visits Soldiers' Home at Sawtelle.

At 3:45 p.m. Plants tree at Hollywood Library.

At 4 p.m. Attends Masonic ceremony at Hollywood Bowl.

At 8 p.m. Speaks at Coliseum.

Friday morning. Visits picture studios.

At 12 m. Lunches at the Maryland, Pasadena.

At 2:45 p.m. Sails from Wilmington for Catalina.

Saturday. At Catalina.

Sunday, 8 a.m. Leaves Catalina.

At 10:30 a.m. Arrives Los Angeles.

At 11 a.m. Leaves Los Angeles for San Diego to embark for Panama.

The plans for the reception and entertainment of the President and his party are practically complete. They include a parade through the city with an escort of honor composed of city and State officials and nationally-known men and women, a visit to the Motion-Picture Exposition and Monroe Centennial, a pageant in which 30,000 school children will participate, a number of brilliant receptions, a sightseeing tour and a visit to the suburbs and an address by the President at the Coliseum on the evening of August 2.

The parade committee will assume charge of the President and his party immediately after his arrival at the Arcade Station. The party, which is expected to consist of approximately eighty persons, will be escorted to waiting automobiles after receiving the personal greetings of a committee of five to be appointed by Mayor Cryer.

Headed by a score of motorcycle scouts, the parade will move west from the depot to Spring street, north to First street, west to Broadway, south to Seventh, west to Figueroa, south on Figueroa to Washington, where it will be joined by the pageant, and both will continue to the exposition.

WILL REIVEW PAGEANT

The President's party will detach itself from the parade at Park Drive, continuing south to enter the Coliseum at the main gate. The remaining units of the parade will proceed to the west entrance of the Coliseum and enter through the tunnel.

By the time the pageant enters the Coliseum the President and his party will be seated and will review the 30,000 school children, each of whom will carry a small American flag. Presentation of the pageant will begin at 11 a.m. At the conclusion of the pageant a massed band consisting of 400 picked musicians will play the Star Spangled Banner with the voices of the 30,000 children joining in the refrain.

The pageant itself will be the most massive spectacle ever presented in California. It will portray colorfully the striking epochs in the history of the State. John Steven McGroarty, author of the Mission Play and the writer of a page in the magazine section of The Sunday Times, will explain to the President the significance of the early days depicted.

The historical review of the State will be unfolded in four epochs. Under the direction of Mr. McGroarty the early history of California before the coming of the white man and then the coming of Spanish soldiers and priests will be depicted. The coming of Father Junipero Serra with his symbolic cross and the glory of California under the Spanish flag also will be shown in the first part of the pageant.

The second division will be under the direction of Fred Bixby. This will reflect the last days of the State under the Mexican regime, will be colorful and depict accurately the customs, costumes and general activities of the inhabitants in this division. This will present the best grouping of blooded horseflesh ever assembled since the days when the horse was supreme in transportation in the State. There will be platoons arranged according to color, with six horses in each platoon. The colors will be cream, white, bay, pinto and sorrel.

TO SHOW REPUBLIC DAYS

Toreadors, who were so important in the amusements of the people, will be represented by twelve expert riders, who will be garbed in the costumes brought from Spain! Spanish maids in chariots drawn by snow-white mounted harness, will reveal the festive days of the fiesta of the days gone by. The bride and

(Continued on Second Page)

EXPOSITION TO BE PEPPED UP

Jazz, Ginger, Vim and Vigor Await Visitors

Business Men Promise Shot of Los Angeles Spirit

More "Free Doin's" of Merit Promised Crowds

Jazz, pep, ginger, vim, vigor, bathing girls, fashion shows and more of the same and the like—that's the program from now on at the Monroe Centennial and Motion-Picture Exposition at Exposition Park.

It is guaranteed by more than 100 representative business men who met yesterday in the Chamber of Commerce with the full intention of making the remaining days of the exposition events to remember for days to come. It also was announced that members agreed to take care of all indebtedness.

"More life—that's what we want; more free attractions; more pep!" That was the consensus of opinion at the meeting.

FASHION SHOW PLANNED

Rising to the situation, textile manufacturers who were present guaranteed to produce a huge fashion show in which 300 girls will parade in Los Angeles made bathing suits, gowns and robes. Following their lead, practically every merchant present promised that he would produce some free attraction, the exact nature of which will be announced later. A score of new stunts will go into the program tonight.

Another decision made at the meeting and which is expected to draw many, was that the Centennial souvenir half-dollars, until the present held in reserve because it was believed that the specially-minted coins would soon be exhausted, will be thrown on the market and the first to apply will get them until they are gone. Only 250,000 of these coins were minted and collectors figure that within a few years their value, because of their rarity, will increase several times what it is now.

COINS PURCHASED

Dan Miner, chiarman of the coin distribution committee, reported to those present at the meeting that visitors Tuesday night bought the coins in lots of $100 and $200.

While attendance records at the exposition are showing a steady gain, with 16,000 passing the gates Tuesday night, the merchants at the meeting believe that their efforts will swell the attendance to close to 50,000 a day. Many of those present took an active part in the promotion of the 1922 Industrial Exposition, which will be remembered as a great success.

Wife Prevented From Ending Her Life by Husband

Quick action on the part of her husband last night prevented Mrs. Philip Hayden, living at 1720 South Harvard Boulevard, from killing herself with a butcher knife. She cut her throat, but not deeply enough to make the wound serious.

Mr. Hayden said he came home from work and said he found his wife intoxicated lying in bed. When he scolded her, he declared she took his remarks so much to heart that she seized the knife and tried to commit suicide. He wrested the knife from her. She was taken to the Receiving Hospital for treatment.

EXPOSITION BEATS STRIKE

New Band and Volunteer Stage Hands Work Wonders In Presenting Coliseum Ballet

With the Hollywood American Legion Band supplanting the striking regular band in the orchestra pit and a volunteer crew taking the place of striking stage hands behind the scenes, the big Coliseum show at the Motion-Picture Review and Monroe Doctrone Centennial came off with flying colors last night.

So successful were the emergency stage hands and bandmen in handling their parts of the show that the entire performance went off without a hitch. Confronted by one of the largest crowds that has yet visited the Coliseum show, everybody connected with the performance put forth their best efforts to make the show a success.

Putting on the show under such handicaps was not accomplished without its human interest sidelights. Theodore Kosloff, whose great ballet is one of the big features of the show, peeled off his coat and helped the provisional stage hands shift the great pieces of the ballet set into place. When the number went on he took Mrs. Kosloff's place in coaching the dancers from the wings while she went out in front of the footlights and assisted Harold Roberts in directing the veterans' orchestra. The Legion band had spent most of the afternoon in practicing the orchestration of the ballet.

SIMPSON AS ELECTRICIAN

J. C. Simpson, general manager of the exposition essayed the role of stage electrician, while other officials acted as stage mechanics and scene shifters. It was a striking demonstration of the truth of union labor's motto: "Labor omnia vincit." The white-collared gentry can do a little of the "vinciting" themselves, they showed.

That the public is taking heed of the warning to get out and see

(Continued on Second Page)

TODAY'S BIBLE TEXT

LOVE DEFRAUDS NOT:—Owe no man anything, but to love one another. Thou shalt not steal. Thou shalt not covet. Thou shalt love thy neighbor as thyself.—Romans xiii, 8-9.

Court Scene Where Woman Faces Slaying Trial

At Widow's Murder Hearing

Left to right, Mrs. Walburga Oesterreich, Attorney Giesler, Detective-Lieutenant Cline, Attorney Domingues.

JURY CALLS JACK PICKFORD

Film Actor is Summoned Before Inquisitorial Body to Testify in Quiz of Bootleg Case

Jack Pickford, motion-picture actor, has been summoned to appear before the Federal grand jury Friday, to give testimony in a pending liquor charge involving Dave Lerner, J. G. Irving and other, according to announcement made yesterday.

It is expected that the film actor will be asked to explain how bank checks written by himself came to be in the possession of the asserted bootleggers, who fell into the net of Federal prohibition agents last March as the result of a series of raids instituted by Federal Prohibition Agent Dolley.

HAD ACTOR'S CHECKS

According to statements made by Federal officials at the time of the raids, two checks signed by Pickford, one for $60 and the other for $115, were found in the possession of Irving and another man, and one of the asserted bootleggers was said by officials to have admitted that he had sold Pickford one-half case of gin and a case of Scotch liquor.

Shortly after the arrests had been made, and announcement made concerning the finding of the checks, Pickford, accompanied by four attorneys, appeared at Federal Prohibition Agent Dolley's office and demanded that he be permitted to go before the Federal grand jury and explain the matter.

The request was denied after a consultation among Federal officials and Pickford then asked that he be allowed to make a statement to Dolley in the presence of his attorneys. This request was also denied.

CONSPIRACY SEEN

In the raids which resulted in the arrest of a number of persons on liquor charges, Dolley stated he believed a Coast-wide conspiracy to violate the Federal prohibition laws had been uncovered. He stated that most of the liquor sold by the ring came from San Francisco, but that local liquor was also disposed of when up-State stimulants ran low.

From the effects of Irving, one of the men arrested, a long list of addresses was obtained, and it was stated at the time that liquor had been delivered to these homes.

It is expected that many persons prominent in film circles may be called before the grand jury before the investigation is closed.

BOY STRUCK BY CAR DIES OF INJURIES

Woman Said to Have Driven Away Without Offering Aid to Young Victim

Edward Hansen, 7 years of age, died in Receiving Hospital, yesterday, a short time after he was knocked down by an automobile driven by a woman who it is said did not stop after the accident.

The boy was crossing at the corner of Hayworth and Pico streets with a companion of his own age when the car struck him. The companion told the police the woman driver did not even slow up after striking the boy.

The companion ran to the Hansen home at 1430 High Point street and told Mr. and Mrs. E. H. Hansen, the boy's parents, of the accident. With the assistant of Officer Johnson the injured child was taken to Receiving Hospital. Police Surgeon Doorn found his skull was fractured.

Detectives were assigned to look for the woman driver.

According to the description given the police by witnesses of the accident, the woman was dressed in white, wearing a white hat, and had many freckles on her face. She was driving a coupe and was accompanied by two children.

DEATH NOTE IS SENT TO CHIEF OAKS

Mysterious Missive Talks of Victims Buried in Sandy Graves

Chief of Police Oaks received a threatening letter yesterday, though just who is threatened and why is not made clear. It appeared to refer obscurely to the recent attempt to fire the residence of Fred A. Dato, brother-in-law of a former Governor of Lower California, and contained no written words. It was made up of letters and words clipped from newspaper headlines, and the address was clipped from a telephone book and pasted on the envelope.

"This is the final death letter," the note said, but whether this referred to the Chief or to Mr. Dato was not apparent. It read:

"Sheriff's Office Drops Investigation. Makes me mad. 5 Wealthy Loots July the Job at 4556 Maplewood avenue early yesterday morning. Fred A. Dato Failed to will get him. I am slayer of four buried under sand. This is the final death letter. The Leaders."

MURDER IS CHARGED

Fred E. Smith, negro, was held to answer by Justice Scott yesterday on a charge of murder. He is asserted to have shot and killed Lawrence Batson, another negro, on May 21. The bullet was fired at Vesper Willis, it is charged, but missed him and killed Batson. Dep. Dist.-Atty. Fee is prosecuting the case.

Harbor Woman Ends Life With Poison Draught

Mrs. Leona Sutherland, 27 years of age, wife of F. A. Sutherland, a jeweler at 1203 Pacific avenue, Los Angeles Harbor, committed suicide at her home yesterday morning by drinking a quantity of cyanide of potassium. Death was almost instantaneous, the efforts of Dr. F. W. Stark, who was called to the scene immediately, proving futile.

Mrs. Sutherland is believed to have taken the fatal draught in a recurring fit of despondency, she having been in ill health for the last six years, according to her husband. Mr. Sutherland said that his wife was committed to the State Hospital for the Insane at Patton in February last, but was paroled to him less than two weeks ago.

She leaves her husband and one daughter, Miss Dorothy Sutherland, now living in Syracuse, N. Y. The body is at the Cleveland undertaking parlors, Los Angeles Harbor, pendin funeral arrangements today.

Unnatural History

The Swan

There is quite a detour from the Swan's head to his shoulders.

Swans are helpful to scenery, but poor at useful employments.

Still, they have the sense to sing just once and let it go at that!

Herr Lohengrin's Swan does the most stylish of all animal acts.

And Oh, what the bird owes to Annie Laurie's neck!—[F. B.

ACCUSED OF CONSPIRACY AT AVALON

Eleven Gambling Suspects Doubly Held on New Charge

Eleven—lucky number usually—men of the score arrested on the 14th inst. in the raid at Avalon were arraigned yesterday, charged with gambling, before Justice of the Peace Follette. Dep. Dist.-Atty. Burke in court caused their technical arrest on another charge, conspiracy to violate the anti-gambling clause.

They will be given preliminary arraignment on both charges on August 3.

The court docket showed a rare collection of John Does and similar names. The list of the accused follows: John Doe Haveron, John Doe Richardson, Toam Yama (thought to be Japanese for John Doe,) just plain John Doe, Richard Roe and Frank Moe. The four men whose bonds were forfeited because they did not appear in court a few days ago are Samuel Kardonski, George F. Butler, D. F. O'Leary, L. T. Royale and George Feltrop.

The men already are out on bail of $500 each on the gambling charge, on which they were arraigned in Justice of the Peace Wendell's court at Avalon. The bail on the conspiracy charge was fixed at $1000 each, but they were allowed to leave on their own recognizance until today when they agreed to appear in the Avalon court and deposit bail.

LIFE INSURANCE MAN TO SPEAK TOMORROW

Dr. John A. Stevenson of New York, one of the most prominent figures in the life insurance business in the United States, arrived in Los Angeles last night as guest of the local Life Underwriters' Association. He is vice-president of the Equitable Life Insurance Company of New York and has written several volumes on the subject of life insurance. He will address the Life Underwriters' Association of Los Angeles at a luncheon tomorrow at 12:15 p.m. in Hotel Clark.

WATCH FIGURES IN MURDER CASE

Mrs. Oesterreich's Former Lawyer Has Relic

Court is Crowded; Surprises Not Yet Sprung

Defendant Shows Fatigue in Court Hearing

How he received as a present from Mrs. Walburga Oesterreich, the gold watch which was missed from the body of her husband the night of the slaying, August 23, 1922, was told by Herman S. Shapiro at the hearing of Mrs. Oesterreich, charged with the murder, before Justice Baird yesterday afternoon. Mr. Shapiro formerly acted as attorney for Mrs. Oesterreich and was residing at 101 Beachwood Drive when Mrs. Oesterreich was arrested at that address and charged with the murder.

The watch was reported stolen by Mrs. Oesterreich, according to testimony of Detective Lieutenant Cline, and on its recovery he pinned his hopes of solving the murder.

The evidence adduced yesterday was not dramatic, Buron Fitts chief trial deputy District Attorney, and Dep. Dist.-Atty. Clark not having reached as yet their surprise witnesses.

Fred H. Kuhns, a friend of the family for several years, recited from the witness stand the history of Oesterreich's last day alive, describing a friendly party composed of the Oesterreichs, himself and his wife. He carried the story through an afternoon and evening of pleasure, the happy parting, to the grewsome find he made in the Oesterreich living-room when he returned after midnight in answer to a telephone call.

For the third time yesterday the preliminary hearing was conducted in a different courtroom. At the beginning of the afternoon session Justice Baird found his court room so crowded that he adjourned to Department Eleven of the Superior Court, in the Hall of Records. A hast yexit was made, assembled attorneys, newspaper men, police officers, court officials and the 300 spectators engaging in an endurance climb up seven flights of stairs.

After a stipulation in regard to floor plans introduced in evidence at the morning session, Mr. Kuhns took the stand. The witness is a tall, raw-boned man approaching middle-age, with a kindly glint from under bushy eyebrows. He seemed hesitant in testifying for the State, and admitted his close friendship for Mr. and Mrs. Oesterreich. The widow appeared fatigued during the hearing.

The Oesterreich and Kuhns couples gathered at a restaurant at noon of August 23, 1922, the witnesses declared, but separated while the women went to the Orpheum Theater. Assembling at 5:30 they decided to take some food and a "snack" at the Oesterreich home. They left this place at 8 p.m., to visit friends, the Parks. The Kuhnses were driven home at 10:20 p.m. At 1 o'clock in the morning, the witness said, a neighbor, Flora L. Rawson, telephoned him, and he went to the Oesterreich home, 858 North Andrews Boulevard, to find the husband dead on the living-room floor and the widow in her bedroom, prostrated.

On cross-examination Mr. Kuhns testified that there was nothing in the attitude of Mrs. Oesterreich that night to indicate hostility toward her husband. At this period Defense Attorney Frank Domingues led the witness into a long statement regarding the affection shown her husband by Mrs. Oesterreich, and the love he had for her.

The struggle of Oesterreich in climbing from poverty to affluence as a manufacturer of women's garments, and the assistance given by the wife was gone into by Mr. Domingues and Attorney H. L. Geisler.

Mr. Domingues qualified the

(Continued on Second Page)

ACCUSED OF CONSPIRACY AT AVALON

Eleven Gambling Suspects Doubly Held on New Charge

Eleven—lucky number usually—men of the score arrested on the 14th inst. in the raid at Avalon were arraigned yesterday, charged with gambling, before Justice of the Peace Follette. Dep. Dist.-Atty. Burke in court caused their technical arrest on another charge, conspiracy to violate the anti-gambling clause.

They will be given preliminary arraignment on both charges on August 3.

The court docket showed a rare collection of John Does and similar names. The list of the accused follows: John Doe Haveron, John Doe Richardson, Toam Yama (thought to be Japanese for John Doe,) just plain John Doe, Richard Roe and Frank Moe. The four men whose bonds were forfeited because they did not appear in court a few days ago are Samuel Kardonski, George F. Butler, D. F. O'Leary, L. T. Royale and George Feltrop.

The men already are out on bail of $500 each on the gambling charge, on which they were arraigned in Justice of the Peace Wendell's court at Avalon. The bail on the conspiracy charge was fixed at $1000 each, but they were allowed to leave on their own recognizance until today when they agreed to appear in the Avalon court and deposit bail.

LIFE INSURANCE MAN TO SPEAK TOMORROW

Dr. John A. Stevenson of New York, one of the most prominent figures in the life insurance business in the United States, arrived in Los Angeles last night as guest of the local Life Underwriters' Association. He is vice-president of the Equitable Life Insurance Company of New York and has written several volumes on the subject of life insurance. He will address the Life Underwriters' Association of Los Angeles at a luncheon tomorrow at 12:15 p.m. in Hotel Clark.

PRAISES GOV. RICHARDSON

Secretary of State Jordan Says State's Executive Is Handling His Job Well

Secretary of State Jordan arrived in the city unexpectedly yesterday with a lot of things to say about Gov. Richardson. Mr. Jordan motored down from Sacramento beneath the shade of a new brown straw hat, visiting the valley cities en route which gave him an opportunity to get the "low down" on what the public thinks of their present State executive.

Frank Jordan

"I am more and more convinced of the Governor's sincerity in living up to his pledges," said the Secretary. "Naturally, he has enemies, but if the public will have patience they will see everything in the new administration will work out splendidly.

"I am particularly interested in the way he has worked out the legislation during the last session. He has kept the statutes down as no other Governor in the last twenty years has kept them down. And no other past Governor can equal his veto record—but he has looked into both sides and has put through those statutes which were necessary. Get the idea?"

MOPS HIS BROW

The perspiring Secretary removed his brown straw and mopped his brow. He poked the interviewer in the ribs.

"There has been friction in some departments," he continued, "but there soon will be a better feeling for everybody knows the Governor is doing his best. What we needed mostly was someone to strike at the root of things. Gov. Richardson is unafraid and is the man we have needed. I've been up there for twelve years and I ought to know. Isn't that right?

"I have been surprised by the way he is holding up. He is courageous and is anxious to bring about better conditions. Naturally the old machine always is trying to throw

(Continued on Second Page)

TWO YOUTHS WITH GIRLS ARE SOUGHT

Fleeing San Diegans Face Charges of Grand Larceny and Kidnaping

County motorcycle officers and deputy sheriffs were mobilized last night to search for A. S. Hill and Sherman W. Gingerish, San Diego youths, and two girls they are asserted to have kidnaped from San Diego. Sheriff Byers of San Diego, who wired a request for the search to Sheriff Traeger, sent word that both youths were armed and were likely to resist arrest.

The girls were named by Sheriff Byers as Dora Body, 13 years of age, and Helen Balkovich, 15. Hill and Gingerish are each 22, the message said.

Besides arms, the automobile contained a good supply of provisions, according to Sheriff Byers. Sheriff Traeger instructed his officers to search camping places for the quartet as well as watch for them on the road.

Charges of grand larceny and of kidnaping have been made against the young men, according to Sheriff Byer's telegram. The message says they left San Diego in a 1917 Mitchell touring car.

PLEADS GUILTY TO MURDER

Manuel Coroeca pleaded guilty to second-degree murder yesterday before Judge Cole of Superior Court and was remanded for sentence tomorrow. He killed Raul Ybarra in a drunken quarrel a few weeks ago.

TED FILM STARS MARRY

Lee and James Kirkwood Quietly Wedded; Ending Rumors of Many Months

Romance between James Kirkwood, actor and director, and "prettiest girl in Filmland," reached an unexpectedly sudden climax Monday afternoon when they were married at the Wilshire Methodist Church by Dr. John Albert Eby. Yesterday morning the couple obtained a marriage license and at 5:30 p.m. took each other "for better or worse," attended only by the bride's mother, Mrs. Charles Lee. Mr. and Mrs. Al Kaufman and Mrs. Alice Knowland.

Details of these two noted romances of romance of short duration and places of fact on the gossip concerning an engagement which have been denied upon in the past.

Mr. Kirkwood's third wife, and Miss Lee's Mr. Dennis Rumor is denied, she has been engaged a number of filmdom's and men, among them Mr. Kirkwood's announcement was unexpected. Two days ago when Mrs. Kirkwood obtained a suit in which charged her husband with using spirituous liquors, and upon one occasion threw to the ground, when left to his driving a car and that frequently kept her waiting dinner.

It was that Miss Lee and Kirkwood were published March 6, last, but were denied at the time. Miss Lee's father, Miss Lee's Charles Appel, is reported disapproved highly of reports concerning romance of her daughter. Miss Lee has been in pictures for four years, leaving the stage, where she had a degree of success as Belasco's girls, to appear in the Paramount banner in which she has since starred. She was

(Continued on Second Page)

[P. & A. Photo]

Mr. and Mrs. James Kirkwood (Lila Lee)

UNITED CITY TO GREET HARDING

Los Angeles Planning Great Ovation for Chief

Monster Parade to Exposition to Open Program

Sightseeing Tour of District is Arranged

(Continued from First Page)

groom of early days will be mounted on the favorite saddle horse of the groom, and twenty girls of old Spain will ride in a float typifying the beautiful maidenhood of earlier California.

The third division of the pageant will show California in the days of the republic. Few realize that the State had passed through a period of self-government. This was when the historic Bear Flag was born. Dean Mason will have charge of this division, and Sid Grauman is lending his aid to make impressive this picture of life during the brief period that California was a sovereign nation. In this division will be shown the arrival of the covered wagon and gold rush, when Gen. Fremont and his Rangers were important in government.

Climaxing the picturesque preceding divisions, will come the fourth and last epoch under Marshal W. W. Mines, depicting the present-day Californians, whom the President will see during his trip through the State. Development of Los Angeles and surrounding country under the American flag and the higher civilization will be shown; beautiful floats will be contributed from surrounding cities; thoroughbred horses, modern automobiles and the youth of the day will form a composite of rare beauty.

MOTT HEADS LINE

John G. Mott, chairman of the parade committee, will act as grand marshal, and will ride on a white Arabian horse. A platoon of twenty black horses will follow.

Just before the presentation of the pageant the Coliseum will be formally dedicated and a President's flag presented to the President by the California and Nevada departments of the G.A.R. This will be the first time in the history of the nation that a President's flag has been presented to a President outside of Washington. Distinguished members of the Grand Army will participate in this ceremony. Among these will be Gen. C. E. Adams, Past Commander-in-Chief of the Grand Army, who will make the presentation address. Gen. H. A. Milner will carry the flag, which will be flanked by the American flag carried by Past Commander C. R. Derby. The complete ritual will be observed in the presentation, which will be done with full military honors.

From the Exposition the President and his party will be taken to the Ambassador. President Harding and his wife, however, will not lunch here, but will go on to Sawtelle, where they will lunch privately with Mrs. Frances Wyant, aunt of the President.

From the home of Mrs. Wyant the President and Mrs. Harding will proceed to the Soldiers' Home at Sawtelle, where they will be joined by their party. It is planned to have Mrs. Harding distribute flowers to the veterans.

At 3 p.m. the entire party will return to Hollywood and participate in a tree planting ceremony under the auspices of the Daughters of the Revolution on the grounds of the Hollywood library. At 4 p.m. the President will be taken to the Hollywood Bowl, to an elaborate Knights Templar ceremony. On behalf of Marion Commandery of Ohio, the President will present to the Hollywood Commandery the international traveling Beauseant, which was started on its trip around the world by Cyrene Preceptory, No. 29, Knights Templar, Toronto, Can.

COMING FROM MARION

To participate in this ceremony a special delegation of thirty members of the Marion Commandery will make the trip to Los Angeles. The President then will return to the Ambassador for dinner in private. At 7:45 p.m. the entire party will make another visit to the Coliseum. President Harding will deliver an address from the platform on the peristyle, the Coliseum being equipped with amplifiers, so that all present may hear. Admission will be free to all carrying a small American flag.

On their return to the Ambassador, the President and his party will be taken in charge by the suburban committee, headed by Ralph Arnold. Practically every town in Southern California will be represented in the escort of honor which will accompany the party.

Friday morning the President and his party will visit the motion-picture studios. The visit will be completed at 11 a.m. Decorated automobiles from every suburban community will carry the party on the trip to the various suburbs. They will await the coming of the President's car, which will be decorated with ping carnations, his favorite flowers, on Los Feliz Boulevard, between Western avenue and the hill to the north. The party will move from Los Feliz Road to Trepico avenue, to Brand Boulevard, to Broadway, reaching Glendale at 11:30 a.m. Thence they will proceed along Colorado street, arriving at Eagle Rock at 11:40. From Eagle Rock they will proceed along Colorado Ridge over the Arroyo Seco Bridge and east on Colorado street to the Maryland Motel at Pasadena, arriving there at 12 noon.

The President will lunch privately and others of the party will be served with a buffet luncheon in the dining room, other guests being barred. The trip will be resumed at 12:30 p.m.

WILL PLAN TREE

The party will proceed east on Colorado street to Madison street, south to California, east to Moline, south to Glen Arm, west to Fair Oaks and south to South Pasadena, where the President will plant a tree at the Soldiers' Memorial at 12:40 p.m.

The trip will be resumed by way of Fair Oaks and Monterey Road; east on Monterey to Garfield, arriving at San Marino at 13:45. Thence south on Garfield to Main street, Alhambra, which will be reached at 13:45; thence east on Main street to Mission Drive south; east through San Gabriel, which will be reached at 13:55. Thence southeast to San Gabriel Boulevard, through the Montebello oil fields to Rio Hondo bridge which will be reached at 1:16. From there the party will take the Pico Road south to Whittier Boulevard. The trip will continue south to Downey Road through Rivera, arriving there at 1:35; thence to Downey at 1:45; thence along College avenue and Ocean avenue to Clearwater, arriving there at 1:55; thence to Hynes, 2 p.m.

From there the party will proceed south through the Signal Hill oil district which will be reached at 2:15; entering Long Beach via Ocean avenue at 2:30, proceeding west to Lincoln Park which is the official gathering place of Long Beach.

Leaving Long Beach the party will pass along Daisy street north to the Anaheim Road, west to Canal street to Wilmington, arriving at the Catalina pier at 3:45, where the President will board the steamer for Catalina Island, where he will enjoy a period of rest.

The committee is calling to the attention of the residents of the towns east and west of the route taken from San Gabriel to Long Beach the opportunity afforded them to gather along the roadside to greet the President.

When the escorted party crosses the Anaheim Road, after leaving Signal Hill, all escorting autos will turn to the west to Wilmington and arrange themselves in double file on Canal street, so that the President may pass through as he is being escorted to the boat.

The committee is urging that all communities through which the President and his party passes be profusely decorated with large American flags.

Brock and Company

Toilet Essentials Compactly Carried

In trig and attractive overnight bags for ladies.

Finest leather Sterling fittings.

Visitors Welcome.

During the summer months this store closes every Saturday at 12:30 P. M.

Brock & Company

515 West Seventh Street

Between Olive and Grand

The Home of Perfect Diamonds

ROCK STANDARDS CHANGED

New Specifications Ordered by City Council Will Cut Cost of Street Improvements

Changes in the city specifications for rock which will, it is estimated, save about 15 per cent on the cost of street improvements and open the door for competitive bidding of forty-three rock companies barred under present specifications, were ordered yesterday by the City Council. The changes were recommended by City Engineer Griffin and the Board of Public Works. Councilmen Criswell, Sanborn and Wheeler voted against the change.

Councilman Gregory said the change in the specifications would not reduce the quality of the material used in public work. It will affect the bidding on several hundred miles of street paving, plans for which are now being prepared by the City Engineer, as well as on the new outfall sewer.

The change will permit rock which shows 42 per cent of abrasion by the city's standard rattler test to be used in class A concrete and 50 per cent for class B concrete.

"We have arrived at the conclusion," said a letter from the Board of Public Works to the Council, "that the rattler test as used by the city does not in itself determine the quality of the rock or concrete, and that rock used in class A concrete can show a loss as high as 42 per cent when subjected to our standard rattler test without showing a material decrease in the strength of the resultant concrete. In fact, rocks of higher abrasive percentages than 42 per cent have been formed into concrete cylinders and crushed and show higher strength than that required by the city in its recent specifications for compressive strength."

The letter quoted City Engineer Griffin as saying the changes would safeguard the interests of the city and at the same time provide a market for commercial rocks that now can be used only in private work. The letter was accompanied by a report from the city testing laboratory and one from the laboratory of Raymond Osborne.

The change in the rock specification has been under consideration for the past two years.

Orange County Plans Float to Greet President

[EXCLUSIVE DISPATCH.]

ANAHEIM, July 26.—Choosing oranges as the principal decoration of the county's float, the committee of the Associated Chambers of Commerce of Orange county is completing plans for an appropriate showing in the ovation which will be given President Harding in Los Angeles on August 2 next. Decoration plans are going forward under the direction of G. P. Allen, decorator of the Valencia Orange Show.

In the center of the float and from an enormous quartered orange one of the county's prettiest girls will greet the President. At each corner groups of younger girls from Anaheim, Santa Ana, Orange and Fullerton will stand in halves of huge oranges. The floor of the float will be covered with Valencia oranges and the State's colors will be symbolized by the addition of purple decorations.

Dr. J. D. Thomas of Olive, president of the Associated Chambers of Commerce, will select the prettiest girl from applications received before Monday.

HOST TO HARDING

Wrigley Will Entertain President at Catalina Mansion

President Harding and his party are to be entertained by Mr. and Mrs. William Wrigley, Jr., at their Catalina Island home during the President's visit to the island, according to tentative plans announced yesterday. Mr. and Mrs. Wrigley left their Lake Geneva home near Chicago yesterday on their way to California. They will open their mansion at Catalina and make full preparations for the President's reception. Mrs. Harding is declared to be especially interested in visiting Catalina. The Wrigleys will remain in the West until the late autumn.

NOTED PICTURE STARS WEDDED

(Continued from First Page)

then known as Cuddles Edwards. Her real name is Augusta Appel and she is 18 years of age according to the records of the marriage license bureau. Mr. Kirkwood admitted to being 40.

Mr. Kirkwood until his marriage resided at the Los Angeles Athletic Club and Miss Lee's abode was with her mother at 1227 North Western avenue.

The bride is under contract with the Famous Players-Lasky Corporation and arrived in Hollywood recently from New York to enact the leading feminine role in Thomas Meighan's next picture, "Woman-Proof," an original George Ade story.

Mr. Kirkwood added to his laurels by his portrayal in Mrs. Wallace Reid's picture depicting the dope evil, "Human Wreckage." He is one of the most noted actors and directors on the screen, and it is said that his remarkable portrayal of an intensely religious character was what finally caused Miss Lee to say "yes."

Mr. and Mrs. Kirkwood refused to divulge their plans for the future except to say that conditions were decidedly "unsettled," due to impending photoplay contracts. Mr. Kirkwood declared that he must appear for work in "Ponjola," tomorrow, while Mrs. Kirkwood declared her presence was required at the Lasky studio on Monday. One or two days at Santa Barbara between now and then was intimated by the happy pair.

Questioned regarding their future residence, Mr. Kirkwood announced that "we are building in Benedict Canyon, and hope to move into our own home by Christmas." They have not decided where they will live in the interim, he said.

INDIANANS TO PICNIC

The Indiana State Society will conduct its annual basket picnic on the 28th inst. in the picnic grounds in the southwest corner of Exposition Park. All persons holding Indiana as their home State and their friends are invited. Games, community singing and music will feature the affair.

PATRIOTS! SHOW YOUR COLORS!

Angelenos Urged to Fly "Old Glory" in Honor of President

It is the wish of all patriotic and civic bodies that when President Harding and his party arrive in Los Angeles next Thursday they may be greeted with such a showing of the national colors as has greeted them nowhere else.

To make this possible, it is urged by these bodies that civic societies, merchants, building owners and managers, householders, automobilists and citizens generally display the flag of the United States and the national colors freely and in ample time.

Maps of the routes to be taken by the President on his various drives will be published. Residents along the lines of progress are especially urged to decorate their homes.

WATCH FIGURES IN MURDER CASE

(Continued from First Page)

witness as an expert on the art of making love, and then was told that Mr. Oesterreich acted toward his wife as a young man in love. The witness also told of plans for a trip to Europe, and also for a dinner party the following night, which were discussed by the couple that night.

JEWELER TESTIFIES

Mr. Kuhns then went into details concerning the position of the body, a hat, two overturned chairs and a rumpled rug, showing evident signs of a struggle, which he noticed on his last visit to the house. He could not identify the watch that Oesterreich carried.

Leslie L. Clark, a jeweler, took the stand and testified that Oesterreich purchased a watch from him, and later identified a gold, octagonal timepiece. Detective Lieutenant Cline then swore that when he talked to Mrs. Oesterreich on the day following the murder she reported the watch, with an elk's tooth and some money, as stolen from the dead man.

When cross-examined Lieut. Cline told the substance of Mrs. Oesterreich's story concerning the events of the night. He said she told him that upon entering the house she went upstairs to her bedroom and ran into a clothes closet, that she heard a scuffling noise and then several shots, but that before she could run from the closet the door was slammed and the key turned in the lock. She was later released by Police Officer Arthur Stoll.

Lieut. Cline stated that he told the widow that it was very important that the watch be found, as in case burglars had shot her husband they might be located if they disposed of the watch.

SHAPIRO NERVOUS

Attorney Shapiro was a hesitant witness, answering questions nervously. He testified that he had known the widow since last November, and had acted as her counsel. Early in January, he said, Mrs. Oesterreich told him that she had found the watch under a settee in a bay window while packing up preparatory to leaving the Andrews-Boulevard residence;

"She wanted to give the watch to police," he testified, "but she said it was her husband's; that he paid for it, and that she would inherit his estate, therefore, I advised her to retain it."

At this point objections hindered his recital of events, and he was forced to say simply:

"I got the watch."

He amplified this statement later by saying that she insisted upon turning the watch over to the police and that he at last said:

"If you're determined to give it away, give it to me. I have a birthday next month, and I would appreciate the watch as a gift.' She let me have it and I had my initials engraved on the back."

"Did you not know that the police sought this watch?" asked Mr. Clark, "and that if she were to be convicted of her husband's murder she could not inherit his estate of $237,000?"

Mr. Shapiro replied that he thought the watch would shed no light on the mystery, but that further contact with the police would only serve to tear open old wounds.

The hearing will be resumed again today, when police officers, neighbors and friends will testify. It is expected the hearing will continue several days.

According to Mr. Geister, no decision on the part of the defense as to its immediate course will be made until the case of the State is closed.

TWO BULLETS FOUND

In the thirty minutes of testimony during the morning session the technical foundation was laid by evidence of Mr. Kuhns, Dr. F. R. Webb, who performed the autopsy, and Harry W. Salvin, of the County Surveyor's office, who made floor plans of the Oesterreich residence.

Dr. Webb testified that he found three bullet wounds in the body, and was able to trace two of them.

On cross-examination it was brought out that Dr. Webb had advanced the belief that the bullets had been fired from a gun of .32 caliber. It is expected that later testimony will show that Mrs. Oesterreich gave away two automatic pistols of .25 caliber.

Mr. Slavin identified several floor plans of the house. The witness stated that he had measured the distance between the bottom of the door of Mrs. Oesterreich's bedroom and the floor and found it to be three-quarters of an inch. A threshold now fills this space. It is the contention of the State that Mrs. Oesterreich, after the murder, locked herself in her bedroom, which is on the second floor, and thrust the key into the hall through the space under the door.

Much delay preceded the calling of the trial. When Justice Baird ascended his bench at 10 o'clock to hear a score of speeding cases he found his court room packed.

At 11 o'clock the crowd had increased. Then the defendant, looking somewhat weary, entered the room. She was tastefully dressed in a black coat suit, relieved with white. She wore a large black hat shading her face. She glanced timidly about and during the ensuing delay studied the features of Detective Lieutenant Cline. A small group of friends crowded about her.

LOTS OF PRAISE FOR GOVERNOR

(Continued from First Page)

cold water on the new administration, but on my trip down State I have discovered that everybody is supporting him. His critics are those with axes to grind. Get the idea?

INDEPENDENT MAN

"I'll tell you—he is absolutely independent and never hesitates to make a decision. It has been a bitter pill to the old machine to have him come in that office, for he is not pussy-footing about anything. He may be rough at times, but he has a good heart and is endowed with patience. And he is paying more attention to his job and doing more to bring about harmony in all departments than any Governor I have seen in Sacramento in the last twelve years. See the point?"

Secretary Jordan will visit Long Beach, Riverside, Santa Ana and Redlands and will then return to Sacramento.

"Say—tell them this," he said as he walked out of the office, nursing his new brown straw, "tell them more teamwork is needed up there. Let everybody put his cards on the table."

BUY that used Piano now!

Southern California Music Company's Removal Sale

VALUES without precedent

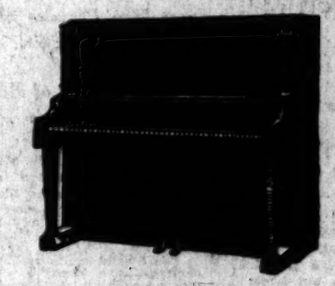

USED PIANOS

Specially Priced

preparatory to moving into our new home at 806-808 S. Broadway

KRANICH & BACH Mahogany Case. Almost new piano.	$435
WEBER Mahogany Case. First-class condition.	315
BEHNING Mahogany Case. First-class condition.	295
DECKER & SONS Dark Oak Case. Rented for 8 months.	375
POOLE Mahogany Case. Fine tone—All condition.	245
GABLER Mahogany Case. Good tone and action.	195
WHEELOCK Mahogany Case. All condition, fine tone and action.	265
BUSH & GERTS Mahogany Case. A Great Bargain.	185
REGENT Mahogany Case. Good condition.	180
AUTO PIANO Fumed Oak Case.	165
BYRNE Walnut Case.	160
FAIRBANKS Dark Oak Case.	145
CHICKERING Baby Grand. Mahogany Case. Wonderful condition.	975

Come in, play them—Inspect them thoroughly.

Liberal Inducements to All

SOUTHERN CALIFORNIA MUSIC COMPANY

Frank J. Hart, President

332-334 SOUTH BROADWAY, LOS ANGELES

KNABE Parlor Grand. Mahogany Case. Good condition.	$775
IVERS & POND Baby Grand. Mahogany Case. Fine condition.	765
STARR Baby Grand. Mahogany Case. Used very short time.	695
GEO. STECK Player Piano. Mahogany Case.	395
BEHNING Player Piano. Mahogany Case.	395
BECKWITH Player Piano. Walnut Case.	375
FRANK J. HART Player Piano. Fumed Oak Case.	395
ARMSTRONG Player Piano. Fumed Oak Case.	425
WERNER Player Piano. Fumed Oak.	395
FAIRBANKS Player Piano. Mahogany Case.	295
FRANK B. LOMO Player Piano. Mahogany Case.	195

Pianos almost like new. Our guarantee back of each and every one. Buy and Profit.

SHOW UNMARRED THROUGH STRIKE

(Continued from First Page)

the show before the last-minute rush begins was apparent last night as it was the night before. On both of these nights the exposition has played to the largest crowd it has seen yet. As the end of the exposition draws near it is expected that the crowds will increase in number daily.

Huntington Park and Hollywood Kiwanians split the honors of the day at the exposition.

Following the night show, many of the spectators gathered at the Montmarre gardens where Claire Windsor, Goldwyn star, awarded a silver cup to the best dancers. This is a nightly feature at the Montmarre, a well-known star awarding the cup nightly.

Visitors to the show today will be treated to a special exhibition of cowboy sports and riding put on by Charles "Buck" Jones, Fox film star, and his wife, Mrs. Odille Jones. The Jones outfit will put on its stuff in conjunction with Tom Kiernan and his troupe of Western riders. It is promised that this will be one of the best Wild West riding and roping exhibitions put on locally in some time.

While the show is playing to the throngs at the park today, a new angle in the litigation growing out of a debt of $32,000 alleged to be due Emile de Recat from the exposition management will come before Federal Judge Bledsoe today.

John Simpson, Edward Carruthers, Charles A. Duffield, and the World Amusement Corporation of Chicago are the defendants. It was hinted that the entire matter may be placed before the Federal grand jury by the defendants.

With all of its business houses observing a half-holiday in honor of the occasion, Huntington Park yesterday afternoon stormed the exposition to witness the crowning of Miss Emelyn Reeder, its official queen, at 4:30 p.m., before the band stand.

The Huntington Park Municipal Band played the afternoon concert and participated in the coronation.

Accompanying Miss Reeder were the Misses Virginia Turner and Wilma Boss, who finished second and third in the recent competition for the choice of queen. The Elks' drill team, the choral society and soloists also took part in the ceremonies.

In addition to the turnout from Huntington Park, Hollywood, Iowa and Michigan were represented by numerous visitors to the program in the Coliseum and upon the grounds.

The fire drill at 3 p.m., which has been made a daily feature of the afternoon program, continues to draw large crowds. The spectators were thrilled yesterday by daring ladder work and by jumps into the life net by Firemen H. L. Tree of Engine 17, J. W. Murray of Engine 30 and M. J. Ewing of Engine 27. The equipment upon the grounds included a truck company and a squad wagon. About fifty firemen took part in the rescue work. Supervision of this was under Chief Scott and Assistant Chief Davis.

Prof. Charles Mills Gayley, recently retired dean of the University of California, and George T. Patten delivered addresses in a program given in the woman's auditorium under the supervision of Mrs. John C. Macfarland, chairman of the English-speaking Union. The day was officially known as "Good English Day."

Today in the same auditorium, Helen Ludeni Gott, journalist and Press Club member, will speak from 2:30 to 3:30 p.m. A musical program will then be offered by Miss Frances Wright, professor of school music in the University of California, Southern Branch.

Dark clouds which threatened the Exposition skies Tuesday night with the walkout of union musicians and stage hands employed for the program in the Coliseum have all cleared away, it was announced yesterday, with the volunteer service of the Hollywood American Legion band, the Huntington Park municipal band and other organizations of the city.

METHODIST CAMP CITY SPRINGS UP

Tents by Hundreds Pitched at Monterey Road and East Avenue Sixty

Tents by the hundreds were being pitched on the Free Methodist campgrounds at Monterey Road and East Avenue Sixty last night, at the opening of the thirty-fourth annual camp meeting and Bible conference of the Southern California Free Methodist Church.

More than 600 campers with 400 Methodists from Los Angeles joined in the opening services last night, under the direction of District Elders David McLeod and J. A. Cochrane of Los Angeles. The number of campers is expected to reach 2000 within a day or two. The meetings will continue daily and nightly until August 5.

Church members from all parts of Southern California and Arizona have come for the camp meetings and conference. Dr. Cochrane, in opening last night's meeting, foresaw a great religious awakening in this section of the country and expressed the belief that these meetings would hasten it.

The Bible conference will open next Wednesday under the direction of Bishop William Pearce. Seven services will be conducted each day for the campers—a sunrise prayer meeting at 6 a.m., a love feast at 9:30 a.m., preaching services at 10:30 a.m., 1:30 p.m. and 8 p.m., a children's service at 1:30 p.m. and a young people's service at 6:30 p.m.

Identification of Plane Crash Victim Positive

[LOCAL CORRESPONDENCE.]

WHITTIER, July 26.—Positive identification of the body of the young woman killed Sunday with Aviator William L. Cross at Santa Fe Springs as Mrs. Maude Morton Thompson was made today by Mrs. Jessie Hopkins of the Buckingham Apartments, Los Angeles.

Mrs. Hopkins came to Whittier at the request of Mrs. A. A. Morton of Baker City, Or., who formerly worked for her, she said. Mrs. Morton is the mother of the dead girl. She recognized Mrs. Thompson by means of a scar.

A. A. Morton, father of Mrs. Thompson, is expected to arrive in a day or so and take charge of the body.

See Now Earth's scenic wonder

Grand Canyon

Round trip fares

$31.50 on sale Friday and Saturday limit fifteen days

$35.00 on sale daily limit three months

Santa Fe

More than a mile deep, 14 miles across, over 200 miles long. Coloring beyond description

Ask Santa Fe

Geo. T. Gurnis, Dist. Agt. 321 So. Broadway

Phone Broadway 8181 or Santa Fe Depot, 1st & Los Angeles

The Citizens Banks

CITIZENS NATIONAL BANK of Los Angeles CITIZENS TRUST & SAVINGS BANK

Resources over $85,500,000

These are friendly banks. We are friendly among ourselves and friendly to our 100,000 depositors.

15 Conveniently Located Banks and Branches

How Businesses Are Bought and Sold —Through "Business Chances" in TIMES WANT ADS

CONCERNING THE PRESIDENT AND HIS TOUR

President sees Mendenhall Glacier in the rain.

Mrs. Harding with a Malamute pup. The happy youngster in the picture is 4-year-old George Elton Barnes of Wrangel.

President Harding speaking from the porch of the Governor's mansion in Juneau.

Crowd awaiting the arrival of the President in Juneau.

Crowds hear President's address at Wrangel.

Little Alaskan miss shows President her pet husky.

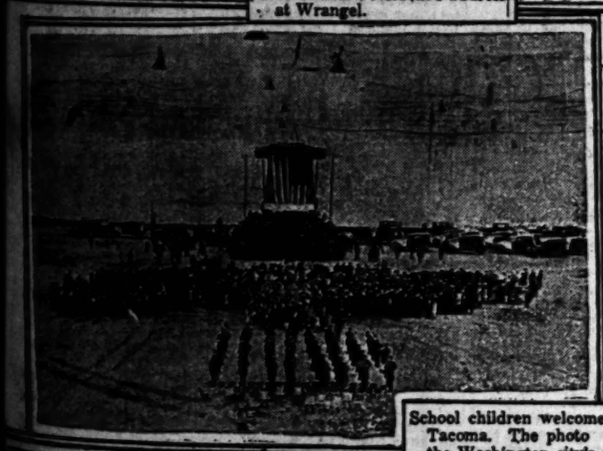

School children welcome the President in Tacoma. The photo shows a scene in the Washington city's stadium.

Named to U.S. Shipping Board. Bert E. Haney of Portland, Or., who succeeds George E. Chamberlain.

President Harding speaking at Wrangel on his Alaskan visit. Mrs. Harding is seated on the steps, petting a Malamute pup.

The Kehhtyaut (whale killer,) last war canoe of the Thlinget tribe, manned by thirty men, meets the President at Wrangel.

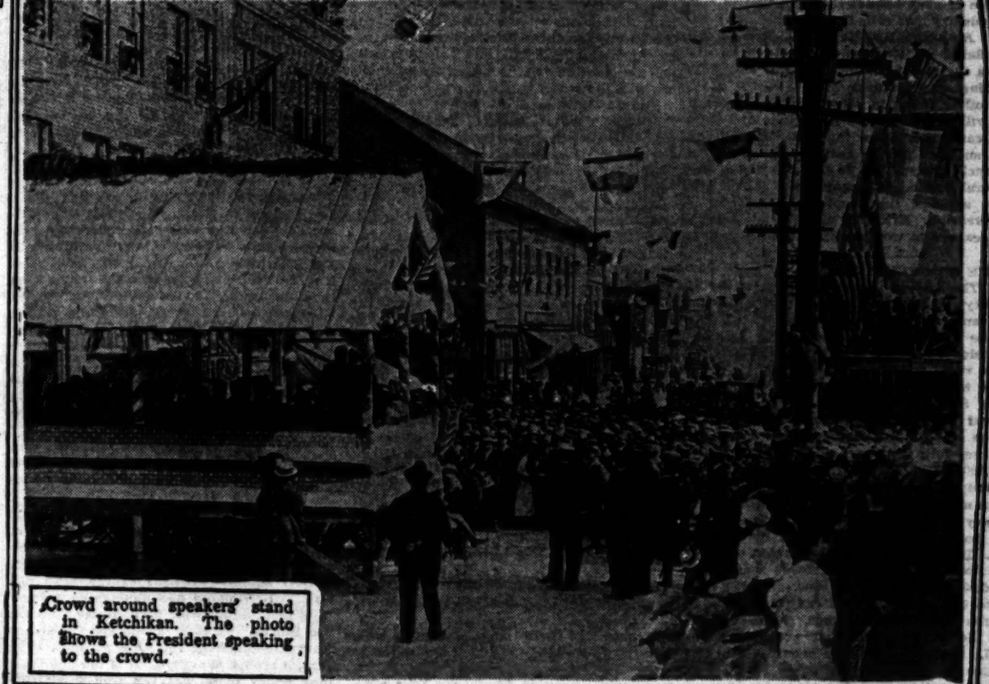

Crowd around speakers' stand in Ketchikan. The photo shows the President speaking to the crowd.

PUBLISHERS:
THE TIMES-MIRROR COMPANY
OFFICERS:
HARRY CHANDLER, Pres. and Gen. Mgr.
HARRISON GRAY CHANDLER, Vice-Pres. and Secy.
E. T. PFAFFINGER, Treasurer.
HARRY E. ANDREWS, Assistant General Manager and Managing Editor.
Harry Chandler, Harrison Gray Chandler, F. T. Pfaffinger, Mabel Otis Booth, Harry E. Andrews, Directors.

EVERY MORNING IN THE YEAR.
DAILY FOUNDED DEC. 4, 1881—42nd YEAR

Average circulation for every day of June, 1923 239,825
Average circulation for Sunday only June, 1923 277,000

OFFICES:
New Times Building, First and Broadway.
Branch Office No. 2, 621 South Spring Street.
Washington Bureau, 324 Bond Building.
Chicago Office, 111 West Monroe Street.
New York Office, 286 Fifth Avenue.
San Francisco Office, 742 Market Street.
Paris Office, 139 Rue Saint Honore.

LOS ANGELES (Loce Ahng-hayl-ees)

MEMBER OF THE ASSOCIATED PRESS
The Associated Press is exclusively entitled to the use for republication of all news credited to it or not otherwise credited in this paper and also the local news published herein.
In addition to the above offices, The Times is on file and may be found by foreigners therefor at the following addresses:
133 Rue St. Honore, Paris.
124 Pall Mall, S. W. 1, London.
Hotel Bristol, Berlin.
Hotel Metropole, Geneva.

THE TIMES aims at all times to be responsible for every published statement of fact. Readers who discover any important inaccuracy of statement will confer a favor by calling attention of the Editorial Department to the error.

THE SUBSTITUTE

When hair-cuts go to $1 apiece—as some of the barbers promise—a lot of us will take to using sandpaper.

LOST MOTION

Japan and Russia are fussing over their respective fishing rights in the Far East when neither of them has any time to fish.

SAVES THE DAY

The fact that Rodolph Valentino wears suspenders instead of a belt will give the old-fashioned man another excuse for clinging to existence.

THE HENRY PARTY

Reports from San Diego give that city as the headquarters of Henry Ford's third party and announce that 30,000 signatures will be obtained in order to give the organization a place on the ballot. It is figured that that many names can be obtained by flagging every Ford on the road to Tijuana.

FOLLOW THE PONIES

The sporting instinct develops young in England. One of the school-teachers in one of the slum districts in London found that out of forty-two pupils averaging less than 13 years of age twenty had made small bets on horse races. In every school the students know more about betting odds and form charts than they do about grammar. Derby day is the most impressive holiday of the year.

WRANGLE OVER WRANGELL

Explorer Stefansson insists that the British government hoist its flag on Wrangell Island, the outpost of the Aleutians, off the coast of Alaska. It has been claimed by Russia, England and the United States and is said to be craved also by Japan. As it is virtually uninhabitable, it would seem to be hardly worth a wrangle, although Uncle Sam acquired possession through visitation in 1881.

WORK FOR THE ARMY

Now we know why Henry Ford wants to use the United States Army and Navy to enforce the Eighteenth Amendment. It seems that there have been over 5000 arrests for drunkenness in Detroit in the last six months, which is an increase of nearly 40 per cent over the previous year. Henry figures that if Gen. Pershing was on the job with Uncle Sam's soldiers his home town could be dried up and made safe for the stranger. Between times the army could make $6 a day assembling buzz wagons.

HISTORIC UTTERANCES

M. Dupuy, one-time president of the Chamber of Deputies, who has just died in Paris, deserves more than passing notice. He had in him the stuff of which heroes are made. When an anarchist threw a bomb into the Chamber and the Deputies were in a near-panic, almost mortally wounded, M. Dupuy staggered to his feet and, raising his voice, announced clearly, "Gentlemen, the sitting will continue." That speech deserves to be immortalized along with the plucky words of Theodore Roosevelt, when wounded by a fanatic, "It takes more than one shot to bring down a bull moose." There is no human quality deserving of higher praise than the coolness that averts a panic.

MESOPOTAMIA OIL

Oil production in California, that source of such boundless prosperity, is still an industry that calls for capital in the making. An account of Edward J. Bing of the oil fields of Mesopotamia will therefore make the mouths water of the impecunious seeking easy fortune. For there, he says, the oil is found in large shallow pits and the villagers dip it up in buckets and cups and carry it home on the backs of donkeys. But such oil pits in California would soon be sucked dry if left to the free use of the general public. In Mesopotamia the oil pits have supplied the people for hundreds of generations. Evidently the natives haven't yet learned to worship the golden calf.

THE SOLDIERS' BONUS

The soldiers' bonus has found favor in twenty-eight of the States of the Union. In sixteen of them bonus bonds have been sold to the extent of $342,000,000. This does not include Wisconsin, where various counties have voted bonds or levied taxes for bonus uses to the amount of some $20,000,000. Four States have authorized bonds to the extent of something over $65,000,000. In seven other States bonds are proposed, but not yet fully authorized, aggregating $100,000,000. The bonus proposition has failed in only five States in which an effort has been made to reward soldiers with an extra money payment. Only in Oklahoma was the bonus actually voted down by the people. In the States in which it was rejected the total proposed bond issue was about $100,000,000. Thus far seventeen States have taken no action of any kind looking to the payment of a bonus. Most of these are Southern States that probably never will. Bonus payments on behalf of different States will possibly aggregate $500,000,000 before another year has elapsed. Most of the bonds have carried a rate of interest high enough to make them interesting to investors, but in some of the States the bonds have not yet been placed and the transaction is incomplete. Under the issue voted in Illinois the average payments are about $220 for each eligible man.

BROKEN PLEDGES

What have our government and our people done to carry out the pledge made in 1918 that we were taking part in the World War for the purpose of making further wars impossible? Some of us may consider that we have kept the faith; but that opinion is not shared outside the United States.

The British House of Commons rejected a resolution on Monday requesting the government to issue a call for a conference to limit land armaments. And what was the reason given? The government leaders replied that such a conference could not be successful unless the United States took part; and that the United States was not in a mood to join in further armament agreement, or agreements of any other kind, with other nations.

In the eyes of the world outside we have assumed an attitude of armed isolation. Other peoples expected that the treaties signed at Washington limiting naval armaments would be followed by a second disarmament conference. But no such request has been received from Washington; and the spokesmen for the British government intimated that such a proposal from Great Britain would not be kindly received, either by France or our own government.

Such a statement of the case, so far as it refers to the United States, is perhaps unfair; for it was the expressed intent of the administration at Washington to work for further armament agreements, in the interest of world peace. Such a conference was expected to follow Lausanne. But all efforts for further peace movements went awry when the French entered the Ruhr.

Pledges were given by the Allied peoples to those who bore the brunt of the battle against German militarism in the World War to make that war the means of putting an end to the curse of armed international conflicts.

One has but to read the dispatches in any issue of The Times to discover how far that pledge has been disregarded. Perhaps fulfillment was impossible. But can we truthfully say that we have made an honest effort so to co-operate with other nations in the interest of peace as to at least discourage further warfare?

Such an assertion would lack sincerity, in the face of the events that have happened since 1918. Our government declined to ratify the President's signature to the Treaty of Versailles. The treaty pledging support to France in case of another German invasion was not even presented to the Senate. We declined to enter the League of Nations; and we have not yet accepted membership in the International Court of Justice.

Against this long array of debits there is but a single credit, although one of major importance. Our government took the lead in calling the conference of Washington; and that conference placed a limitation on naval armaments and negotiated other treaties that dispelled the war clouds from the Pacific area.

But that was almost two years ago. And, during those two years of inactivity on our part, affairs in Europe have been drifting from bad to worse.

When the French crossed the Rhine in January to enter the Ruhr every country in Europe began to strengthen its land forces and to accumulate supplies for war. The smaller nations are beginning to resemble armed camps. They have so increased their land forces that, despite the limitations of the armed force of Germany, there are more soldiers under arms in Europe than on the first of July, 1914.

The little nations carved out of what was once Austrian territory have a combined armed force about double that of Austria in the beginning of 1914.

And now comes the announcement in the House of Commons that the British government cannot call a disarmament conference by reason of the attitude of the United States. In place of aiding in the restoration of permanent peace we are put in the light of obstructionists. This is perhaps unfair; but our failure to join the League of Nations furnishes at least a pretext for other nations to lay the blame upon us. The majority who favored joining the League are forced to suffer for the selfishness and narrow-mindedness of the minority which succeeded in blocking the greatest effort ever made by the nations of the world to destroy war before war destroys our present civilization.

And no one can truthfully say, in the face of existing conditions in Europe and Asia, that our civilization is not menaced.

FOR HEALTH AND HAPPINESS

Infant mortality is a fair gauge of the general healthfulness of a locality. Where a city is built amid health-giving environments, where the air is naturally pure and invigorating and where the sentiment of the community is clean and sanitary and hygienic, there the death rate among infants will be low and the people in general will be healthier and happier.

Figures published on infant mortality, therefore, have an interest for others besides mothers, nurses and physicians. They have, in fact, an interest for all who value health and hygiene and are looking for surroundings where these first aids to happiness are most likely to be found.

According to a report issued by the American Child Health Association, California ranks fourth among the States in having a low infant mortality percentage. And the rate is being steadily reduced. Los Angeles, too, has made a showing of which her citizens may be proud. From 1911 to 1915 an average of eighty babies out of every 1000 died each year. From 1916 to 1920 the rate was reduced to seventy-one per 1000.

When we consider the large foreign population of Los Angeles, whose standards of living are below those of the white American, the figures are very creditable to our State and our city and bear striking tribute to the healthfulness of the great Southwest.

But perhaps the most interesting feature of the report is the record made by Pasadena. For three years, 1917, 1920 and 1921, the Crown City established the lowest record of only thirty-one deaths per 1000 for each year. Berkeley in 1922 led the State with a low percentage of thirty-seven out of every 1000 and Long Beach was second with thirty-eight.

No one who knows Pasadena will be surprised to hear this wonderful tribute to her reputation for healthfulness. She occupies an enviable position among the hills swept by mountain breezes and open to the ocean trade winds from the west and south. Her streets have the natural grade that reduces the problem of drainage to a minimum. She sits, a hygienic goddess, at the Pass of Eden.

Being a high-class residential community, Pasadena has specialized on cleanliness and beauty and where the clean and the beautiful lead the way health joins the procession. Pasadena has beautified her portion of the Arroyo Seco till it resembles a painted sunken garden; along her wide avenues she has planted and cared for a wealth of shade trees; and the homes of her men and women are in consequence beautified morally and spiritually and home life there has grown grateful and pleasant with her trees and her gardens.

Is it any wonder that this city, clean and beautiful, has made a record for health in the care of her little children?

AND THE BAND PLAYED ON

Typical of two viewpoints—that of selfish personal gain and that of public-spirited service—was the incident at the Monroe Centennial program Tuesday night when, at the hour their defection would cause the maximum of embarrassment to the management, the union musicians suddenly went on strike.

Now music is an essential to a successful exposition program. The strikers had counted on this fact. They expected to cripple the show and the fact that some 10,000 people had paid good money for admission made no difference to them. It was, from their standpoint, an advantage—a part of point to the joke. It made no difference to them that the exposition is a Los Angeles undertaking and that a fall-down would reflect discredit on Los Angeles. All they were interested in was the fact that, through an inadvertence, their money was not ready for them. They walked out.

Into the unseemly breach promptly walked the American Legion band. They played without pay and explained that they were glad to do it, had been doing it for some days, in fact, and would be glad to keep on doing it. They took up the program where the striking unionites laid it down and carried it through to a fine finish. The crowd cheered.

But the strikers were ill-content to let their carefully-laid plans for crippling the show go thus awry because of a handful of patriots. They argued with the Legion bandsmen. They threatened and cajoled them. They tried to bluff them out. At last, despairing of other means, they tried to bribe them to stop playing. By that time the patience of the sturdy leader of the ex-service men was worn out.

"Get the hell out of here!" he yelled. "If you won't play you won't stay—you'll go and go alone and double-quick, too! I've got a hundred huskies on the way and if you're looking for a fight you'll get that, too! Let 'er go, boys!"

And the band played on.

SHEIKS AND SHEBAS

Dr. A. W. Laforge, expert diagnostician, delivered an address before the American Institute of Homeopathy in Chicago in which he stated that one of the most virulent modern diseases was the growth in the numbers of "Sheiks and Shebas" in the United States. A sheik, according to the eminent doctor of medicine, is not merely a handsome young man of the matinee-idol type, but one who is addicted to the wearing of flat derbies, bell trousers and characterized by a violent aversion to work. The Shebas also suffer from this peculiar dislike of hard toil and can be recognized at sight by their rolled hose, fantastic garb of violent hue and the abundance of paints and powders used to calcimine their youthful countenances.

The disease is not incurable, according to the doctor. It is, he states, the result of the "high tension of the age in which we are living, combined with idleness, working on the nervous systems of the boys and girls." Bewildered and nonplussed parents who find themselves with young "Sheiks and Shebas" on their hands are advised to start administering remedies at once. The cure, it seems, is simple. It is the one thing they abhor most, but the sole thing that will effect a recovery. Hard work will wilt the dapper elegance of the most confirmed sheik, Dr. Laforge states, and rapidly change him into a normal person. The same drastic methods applied to his sister, the sheba, have quite revolutionary results. Dishes and house-cleaning for her, and farm work for her brother, will speedily remove this most modern complex and turn the young idea toward normal interests.

Fishermen's Luck

[Copyright, 1923, Public Ledger.]

TWO MINUTES OF OPTIMISM

BY HERMAN J. STICH

Mankind and the May Fly

An interesting little visitor arrived at the office this morning and perched on the window ledge. He was dressed in gauzy green with two filaments trailing behind his soft body. His fore legs were extended toward the sun, as in supplication or worship.

Perhaps the May fly is a sun worshiper, and well he might be. The time spent in preparing for this ecstatic moment must have seemed an eternity to the May fly. For two or three years he lived in the murky waters of some pond or river with millions of his kind, dreaming dimly of the day when he should soar into the upper world of love and light.

During his aquatic existence he was a veritable bandit. Predaceous and voracious, he terrorized other little water beings, undergoing amazing transformations as if seeking aliases and disguises during his criminal career.

Then, on this summer morning, seized of a great urge, he crawled upon a twig, cast off his uniform of criminality and soared into the dazzling sunlight, his voracious mouth transformed into an organ so soft and small as to be useless.

The little bandit has disarmed completely and departed from the haunts of aquatic thugs and strong-arm men. One moment a sordid, ugly water creature, the next an inhabitant of the upper regions, vibrant with love and joy.

Fluttering on gauzy wings, dancing in the sunbeams, wafted over meadows gay with flowers, he will seek his mate. When the sun sinks to rest he is doomed to die.

No wonder the May fly extends his fore legs in mute adoration toward the giver of life.

What if death is imminent! Through all the years of his sordid existence in the underworld of water he dreamed of this moment in the upper world of love and sunshine, confident that he should rise on stepping stones of his dead selves to higher things.

The May fly flutters away to fulfill his destiny.

Shall mankind, with a background of progress no less marvelous, be less steadfast, less confident of higher things?

RIPPLING RHYMES

OLD IDEAS

Your grandma knew the virtue of barks and roots and buds; if any ailment hurt you she gave you boneset suds; when grandpa's corns were sorest or when he had the gout she rummed the fields and forest for yarbs to knock them out. And in the gloomy attic dried weeds in bunches hung, to stifle pains rheumatic or heal the rusty lung. And now we smile at granny and josh her ancient ways; the cures were most uncanny they used in olden days. Strange talk of microbes vicious, strange bunk concerning germs, the learned physicians dish us in phosphorescent terms. All vain are mullein bitters and useless tansy tea; we have to kill the critters that are too small to see. Of course old dames were silly to brew things in a crock and climb the pastures hilly in search of yellow dock; in vain was their endeavor, in vain the cures they sprung; yet people lived forever when you and I were young. Filled up with yarbs and pine tea, the graybeards went their way, and when their years were ninety they still were pitching hay. The old receipts we're burning, we know old ways were wrong, and yet, with all our learning, we do not live so long.

WALT MASON.

THE LONESOME STATE

No other State has stepped up to share New York's renown as the nullifier of the Constitution and the repealer of its laws, although the New York wets had hopes of Illinois and Wisconsin. In defying everything west of the Alleghanies and most that lies east of them, New York wins a new descriptive title, "The Lonesome State."—[Capper's Weekly

The Hearst Ferryboat

Maybe New York named a ferryboat for William Randolph Hearst on the theory it will never get to Albany.—[Life.

PEN POINTS

Did you ever try to kill out a bed of hollyhocks?

American currency is said to be in demand in Europe. Same here.

That Harding parade is sure to be a humdinger. Everybody will be in the line but Laddie Boy.

It is well to be optimistic in this world—Thanksgiving and Christmas are just ahead. Giddap.

It is claimed that the blind are influenced by colors. We all seem to have a hankering for the long green.

Have you ever stopped to think that this would be a mighty sad old world if all the bunk were eliminated?

It has been figured out that the average size of a family in Russia is 4.16. The 16 no doubt represents the old man.

Sign in a local hotel: "Ladies shine in the basement." We'll say they do, not only in the basement, but everywhere else.

Our idea of a great disappointment would be to be ill, have our disease diagnosed by a high-priced physician and then die of something else.

Everybody seems to be getting together these days. The next thing we know the sugar barons and the coal operators will have an alliance. And then, good night.

What is the answer when the dear American people spend a half-million dollars on a third-class prize fight, or rather pillow-walloping? We don't pretend to know.

There is a distinct shortage of farm labor throughout the Middle West and the wheat harvests now on there are likely to be impeded in the gathering on that account. One of the ways in which the shortage could be remedied would be for pretty girls to hold parasols over the heads of the harvest hands.

What has become of the art of whistling. Remember the boy who could whistle and trill like a bird, who was the admiration and envy of the other boys? The only whistling solos we now hear are by the traffic cops, chirping and drawling with a queer upturn, reminding us to look and step lively in these days of 1923.

Los Angeles is preparing to welcome Gen. Henri Joseph Eugene Gouraud of the French army in command of American troops in combat when, as a part of the French Fourth Army under his command, the Rainbow Division helped to repel decisively the fifth German offensive in 1918. The old soldier lost an arm at Gallipoli. All honor to him.

THIS IS THE DAY

Louisburg, a French fortress on the island of Cape Breton, was surrendered to the British in the year 1758. New England militia and British regulars, with a fleet of forty ships, besieged the fortress for forty days. The French lost 1500 men killed and wounded and 5000 taken prisoners. The British commanders were Gen. Amherst and Gen. James Wolfe. The capture of this fortress gave to the British all the region of the Gulf of St. Lawrence and it has since remained in their possession.

Ticonderoga, N. Y., a strong French fortress, was abandoned to the British in the year 1759.

PEOPLE YOU KNOW

BY LEE SHIPPEY

1. The Streivers and the Gladsbys, or How to be Happy Though Married

The way to be happy though married is to live just the way the Streivers of Ourville don't.

Ourville is one of the smallest of the city's suburbs and therefore holds the mirror up to life more truly than does the city itself. For in the roaring town everything is so jostled that few things stand out distinctly, while in Ourville even the quietest and humblest life looms large on the uncrowded skyline. So everyone in Ourville knows the Streivers as even the people in the next apartment could not know them in the city.

Although their names frequently appear in the society column, the Streivers do not amount to much. That is, Streiver doesn't. Mrs. Streiver does wonderfully well, considering, as her intimates in Ourville often are forced to admit when talking with her. It is she who sends in the items for the society column and keeps them from being utterly submerged socially. All Streiver does is to keep them from being submerged financially.

And probably he wouldn't do that if it weren't for the constant inspiration dispensed by Mrs. Streiver. For instance:

"I'm afraid this coffee's spoiled, Ed," she murmurs sweetly as she pours the daily eye-opener. "A woman just can't do everything, you know. It's pretty hard to be straightening up the house and getting breakfast at the same time, but I just can't bear to see your old pipe ashes all over the living-room. I certainly would be glad if you'd develop the get-up-and-get to enable us to have a servant, but I suppose it's no use hoping any more.

"Really, if it weren't for me I don't know what would become of this family. You don't seem to have any pride about things. You don't even dress as the husbands of my friends do, and keep up with shows and things as they do."

"But, my dear," mildly expostulates Streiver, "we can't both afford to dress and keep up just at present, so it's best for you to do it, as you have a natural gift for it."

"But why can't we afford it?" demands Mrs. Streiver. "Other men with no better education and training than you have had can afford it—and the wives of many of them aren't as helpful as I am, either.

"Well, I'm going to do my part, anyhow. You may not realize we have a daughter coming on toward young ladyhood, but I do. I'll have to be father and mother both to her, it seems. It's dreadful to invite respectable people into a hovel like this, but maybe I can cover it over with beautiful flowers. I'm going to give a little party next Wednesday in honor of Mrs. Van Swank-Swyck of New York, the house guest of Mrs. Dub Loonee."

"But what particular good," mildly asks Streiver, "will that do our little 13-year-old Gwennie? And please bear in mind that I'm already paying—uh—interest."

Mrs. Streiver gazes at him with pity which is not akin to love.

"Must you always find fault with me?" she inquires, in accents which would make a polar bear shiver. "Well, if you insist, I'll go out and work in somebody's kitchen to make up for it afterward, but I'll just have to go through with this party. It is expressly for that I am having a new gown made by Mme. Laroux."

Besides frequently mentioning his fault-finding habit to her husband, Mrs. Streiver has confided it to nearly everyone else she knows and is equally secretive about the martyrdom she endures because of his general lack of enterprise. Yet somehow the folks of Ourville seem to like Streiver more than Mrs. Streiver and to feel sorry for him rather than for her. They agree that, though he is making an excellent salary, he isn't getting anywhere, but somehow don't blame him much. And they note with regret that he looks worried and his health is beginning to break.

The most crushing blow for Mrs. Streiver recently has been the rise of the Gladsbys. Gladsby was starting in a very small way when they came to Ourville a couple of years ago and they were very poor, but somehow they didn't seem to think it disgraceful. Even when they had company they had to drink water from jelly glasses. Their only extravagance was plenty of good, solid underwear for the three children. They didn't have anything fine or expensive, yet Ourville decided Mrs. Gladsby was a real lady and Gladsby a fine, high-class fellow merely from the way they talked and the things they did. Even Mrs. Van Swank-Swyck, the most distinguished person who ever visits Ourville, took a great fancy to Mrs. Gladsby and once remarked that it was refreshing to find genuine refinement in the midst of so much shoddy imitation.

The Gladsbys are very friendly, but don't do much in a social way. They are buying a lovely little home and a rather nice car and have three children, so they just can't. They find the children, the home and Gladsby's growing prospects so absorbing they can't get much interested in anything else, although, after the children are abed, they get a wonderful kick out of reading aloud some good book—from the public library. Though they've been married five years, Gladsby, stretched on a sofa beside his wife, always holds her free hand while she reads and caresses it as sincerely as he caresses his pipe in the other hand.

The Gladsbys have neither piano nor phonograph, as yet, but whenever the children are awake any passer is likely to hear music from their cottage. Gladsby sings as he takes his morning plunge and whets his razor. Mrs. Gladsby sings about her household tasks. For theirs is the home of love and hope and faith and progress. They are going forward steadily.

The other day Streiver asked Gladsby how he managed it.

"I don't," grinned Gladsby. "My wife manages it. She has a faith in me which always keeps me on my toes. Even when I'm wrongest she never loses confidence, but she's dead right with me. She's fearfully hard to please, them she's never satisfied without first asking me what I think we can afford to buy. I showed her we'd have to wait then she never dreamed of anything other than we could with perfect faith she would be able to afford it. So far, we always have.

"In fact, she's such a little helper and inspiration that she never dreamed of letting true love fade from the pated. But even when true they can't be say these years of [illegible]

So the way to be happy married, as Ourville [illegible] marry Mrs. Gladsby, keeps Gladsby so affectionate and healthy there seems chance of that.

SPOILED CH[illegible]

BY LEE [illegible]

There is a [illegible] in Southern [illegible] body used to work. [illegible] essary. Nature [illegible] gant with her gifts [illegible] could live without [illegible] only had a wife [illegible] to boss, and even [illegible] to do they grew [illegible] goes, avocados, [illegible] grapefruit and ripe [illegible] wild in such profusion [illegible] could almost [illegible] and expect [illegible] his mouth. Pineapples, limes and [illegible] were almost as [illegible] the boll was so rich [illegible] kick it up with his [illegible] drop a grain of [illegible] press it down with [illegible] worry about it [illegible] for the harvest [illegible] did the work. [illegible] pumpkins, tomatoes [illegible] other vegetables [illegible] petuated themselves [illegible] year without [illegible] Sugar cane grew as [illegible] about that the [illegible] huts of it, and coffee was a volunteer [illegible] places. And fruits [illegible] sorts were so plentiful [illegible] might have [illegible]

Sounds like [illegible] that's just exactly [illegible] On the contrary, [illegible] demoralizing [illegible] anything about, [illegible] much for its [illegible] unfitted them for [illegible] for themselves. They [illegible] to overcome obstacles [illegible] workmen, in fact [illegible] when the revolution [illegible] 1913 devastated [illegible] and scattered them, [illegible] less. Many of them [illegible] going out stunned [illegible] lives in t[illegible] stations, with no [illegible] the earning of a few [illegible] day for helping [illegible] baggage, and some [illegible] died of starvation [illegible] distance of tens of [illegible] acres of rich [illegible] They are adding a [illegible] of a marvelous [illegible] country which they [illegible] ing mightily had they [illegible] to work instead of [illegible]

And they could [illegible] work just as well [illegible] plenty of Mexicans [illegible] gies of labor. I have [illegible] carry a heavily [illegible] trunk on his head [illegible] up hill, and then [illegible] floor of a hotel, [illegible] ing to rest. And [illegible] a liberal American [illegible] ter for doing it [illegible] of conscience. [illegible] has employed [illegible] stevedores at Tampico [illegible] work well and [illegible] told me it would [illegible] Americans of [illegible] ance, patience, and [illegible] It is not because they [illegible] starve and suffer [illegible] because they are [illegible] of Mother Nature [illegible] now a burden to [illegible]

All of which, [illegible] long, long way from [illegible] Yet there are [illegible] Angeles who are [illegible] as Mother Nature [illegible] of Mexico. I [illegible] right here we [illegible] so much that they [illegible] deny them anything [illegible] that they do [illegible] thoroughly. Nobody [illegible] to come into the [illegible] youngsters which [illegible] durance, enterprise [illegible] or pride in work [illegible] four fundamentals [illegible] have made America [illegible]

If you don't [illegible] to feed themselves [illegible] likely to go hungry [illegible] in the midst of [illegible]

GOLD [illegible]

The men who [illegible] have never [illegible] Adventure is the [illegible] that's gruesome [illegible] It's always the [illegible] the pathway [illegible] Who builds the [illegible] wilds—and [illegible] dies.

'Twas gold that [illegible] a-sailing out [illegible] And Cortes and [illegible] ing gold again; [illegible] From Klondike to [illegible] heat or cold. [illegible] The winners of [illegible] men who [illegible]

It's often been [illegible] fierce and rough [illegible] Who led the [illegible] faith without [illegible] To wild and [illegible] tamed with [illegible] Those boastful [illegible] men who didn't [illegible] The fearless [illegible] the wondrous [illegible] The men who [illegible] from worst to [illegible] The men who [illegible] lights, the [illegible] trod, [illegible] Sought danger [illegible] gold—but [illegible]

Women are talking
July 30—
Bullocks
Wilshire
Saturday
ll it to
DICTAPHONE
and beat it for the Ball Park!
Our Address
309 South
Los Angeles Street
Telephone Fice 2142.
Service, Sales, Employment

THURSDAY MORNING

UGHERTY IS HEADED WEST

Confer Here Relative to Antitrust Cases

[illegible] Investigations Are on His Program

[illegible]y-General to Join Presidential Party

[illegible] Gen. Daugherty is en route [illegible] Pacific Coast to join Presi[illegible]dding and party, and will [illegible] Los Angeles next week. [illegible] will be accompanied, it is [illegible]ned, by August Seymour of [illegible]s, O., who is chief assist[illegible] to the Attorney General, and [illegible] here they will have an in[illegible] and conference with U. [illegible]y. Burke relative to Sher[illegible]an prosecutions.

[illegible] months ago Herbert El[illegible] recommendation of U. S. [illegible]Burke, was designated as spe[illegible]sistant to the Attorney Gen[illegible] having this class of cases in [illegible]. So far no action has been [illegible] by Mr. Ellis but it is the [illegible]nding that with the arrival [illegible] Attorney General and his [illegible] there will be immediate ac[illegible] taken in a number of in[illegible]. The character of the pro[illegible] will be a part of the nation[illegible] program of the Harding ad[illegible]tion better to enforce the [illegible] statutes on the question [illegible]erest legislation. It is [illegible] that Los Angeles and San [illegible] are points that will [illegible] the opening of the activi[illegible]

[illegible]ered violations of the law [illegible] to the use of the mails [illegible]in all promotions are also [illegible] list of things to be looked [illegible] by the chief lawyer of the [illegible]ment.

[illegible] no special program of [illegible] has been outlined for Atty.-[illegible]Daugherty, it is known that [illegible] will bring with him to the [illegible] Coast papers covering cases [illegible] have heretofore been investi[illegible] involving violations of the [illegible] operations dealing in and [illegible] products of California. [illegible]ature of the Attorney Gen[illegible] visit will relate more spe[illegible]ly to a situation that is be[illegible] to be in evidence in the [illegible]quin Valley and in the vic[illegible] of San Francisco. [illegible] series of conferences will mark [illegible]sit of Atty.-Gen. Daugherty [illegible] city, and the result will be [illegible] under way of a series [illegible]sultations having for their [illegible] asserted violation of the [illegible] statutes covering the Sher[illegible]-Wilson law and relating to [illegible]al use of the mails.

[illegible]. Atty. Burke, who has been [illegible] Francisco the past week [illegible] data, will return to the [illegible]ley, ready for consultation [illegible] his chief.

[illegible]RAL BUILDING REPAIRS PLANNED

[illegible] contract for the remodel[illegible] of the second floor of the Fed[illegible] Building, to be used here[illegible] by the internal revenue of[illegible]s been awarded to the [illegible] Construction Company of [illegible]ity, at $18,642. The work [illegible] begun immediately. Under [illegible] and specifications adopt[illegible] by the Treasury Department, [illegible] bid for the work by the [illegible]ful firm was $21,243, but [illegible] the law limiting the amount [illegible] used in the repair of a pub[illegible]uilding to $20,000, it was [illegible]ary to reverse the plans, re[illegible]g the bid to the amount [illegible]. The expenditure of more [illegible]$20,000 in the construction [illegible]overnment building must re[illegible] the authorization of Con[illegible]

CUT IS NEARLY FINISHED

Fifth Street Will Soon Be Open to Motorists Through Normal Hill to Flower Street

As the bells of the Bible Institute chimed their noon-day hymn yesterday 200 persons stood leaning on the railing above the Fifth-street cut and watched a giant steel monster sink its teeth into the soil beneath the trunk of a historic old palm tree, lift two tons of dirt, roots and solid wood from their moorings and swing the great bulk around to deposit it in a waiting truck.

The monster referred to is the Osgood Model 21, thirty-ton one-yard steam shovel and for utilitarian purposes it has the best elephant of the Orient backed off the boards while, as far as power is concerned, its only rival is the antediluvian beast of Big Alkali Lake.

Already, under the direction of P. J. Vander, superintendent of construction, and T. J. Littlefield, general manager of the Los Angeles Excavating Company, this gigantic steel monster has eaten more than 50,000 tons of dirt out of the cut between Grand avenue and Flower street, and when it shall have devoured about 20,000 tons more the cut will be ready for traffic, according to Mr. Vander.

OPEN IN TWO WEEKS

"It is possible to drive through the cut now and we have hard work keeping the drivers out," said Mr. Vander. "Since starting work six weeks ago the shovel has been at work almost constantly and fifteen trucks have been busy removing the dirt to the low ground at First and Alvarado streets. We have averaged 200 loads a day, with five cubic yards, or seven tons of dirt to the load. We expect to finish the grading in about two weeks.

"Unless the City Council awards the paving contract within the next two weeks, Fifth street between Grand and Flower streets will be open to automobilists when the grading is done, and until construction on the paving begins," said Mr. Vander.

"Our contract calls only for the grading to Flower street but the work is to be carried through to Beaudry, about three blocks further west," said Mr. Vander. "The contract for the latter work, which has not yet been awarded, will necessitate the removal of about 25,000 more cubic yards of dirt."

GREAT TIME-SAVER

When completed the Fifth-street cut, which will make for the saving of many months of time annually to the auto drivers, will present a 3 per cent grade with a width of about seventy feet from crest to crest, and about sixty feet at grade. The cut averages twenty-eight feet in height and the autoists, driving past the Biltmore Hotel, will pass almost directly under the windows of the new Library.

"We were delayed considerably at the start by having to do so much blasting on the foundation of the old Normal School," said Mr. Vander. "We used more than six cases of dynamite in loosening up the stubborn foundation before the shovel could be used. The contractors who constructed that old building may not have built better than they knew, but they certainly built better than we knew they had—until we started to undo their work. However, the worst is over and in a few days the drivers will be arguing with the 'human semaphores' at Fifth and Flower."

PORT BOARD APPOINTEE CONFIRMED

C. J. Colden to be Sworn in as Harbor Commissioner at Once

The appointment by Mayor Cryer of C. J. Colden, president of the San Pedro Chamber of Commerce, as a member of the Board of Harbor Commission, to succeed Charles E. Richards, whose term expired, was yesterday unanimously confirmed by the City Council. Mr. Colden will be sworn in at once and take his place for the first time at a meeting of the board Friday afternoon of this week.

The first important work of the newly organized commission will be the awarding of a $500,000 contract for dredging a large section of the West Basin and opening up this part of the Harbor for the building of new municipal docks, wharves and terminals. The low bidder for the work was the Pan-American Construction Company, the two other bidders being the United Dredging Company and the San Francisco Bridge Company. The Pan-American Company's bid was an offer to dredge the basin at 15 3-4 cents a cubic yard, while the other companies' bids were, respectively, 26½ cents and 29 cents a cubic yard.

Reports issued by the Harbor board yesterday showed that the grand total of all commerce handled at municipal wharves during March last was 1,927,117 tons, or more than four times as much freight as was handled during the same month one year ago, when the tonnage was 463,779 tons. The value of the freight handled during March last was $60,124,090, or $35,451,343 more than the value of the March, 1923, tonnage.

Kirby Brothers Go on Trial in Bond Sale Case

Selection of a jury to hear the case of Josiah and Carroll W. Kirby, recently indicted for asserted violation of the Corporate Securities Act, was begun yesterday afternoon in Judge Avery's division of the Superior Court.

The two men are said to have sold approximately $500,000 worth of collateral trust bonds in Southern California in violation of the law. It is charged that they were granted permission by the Corporation Commissioner to sell $2,000,000 worth of the bonds on the understanding that this would be sold for cash and that for every $100 realized from the sale the sum of $125 should be placed on deposit in a bank as security to protect the investors.

The accused men are asserted to have sold portions of the bonds on an installment basis and to have issued interim certificates in violation of the agreement.

Attorneys T. B. Cosgrove and Walter D. Meals are representing Josiah Kirby while Attorneys Page, Hunt and Williams are representing his brother.

PAID HIS WIFE ONLY AT RATE OF $1 MONTH

Seventeen ndollars in seventeen months was the contribution made by Fred Morefield for the support of his wife and child, Wanda. Morefield told Judge McDaniels yesterday in an action for failure to provide. Morefield told the court he was a boxer but was not doing very well at it.

"I've only had two engagements and they netted me a medal and a watch," Morefield said. "But I have an offer of a job now at $7 a day."

"Better take it," said the judge, "for this is your last chance. You must pay your wife $10 a week."

JUDGES RENEW FRIENDSHIP

Renewing a friendship that started when both were students in law school, Judge Thomas Arthur of the Supreme Court of Iowa, a visitor in Southern California during the recess of his court, has been visiting Judge Willis in his department in the Superior Court. Both judges were chums when they were studying law and in the intervening years while both were rising to positions of eminence in their chosen profession, the friendship has been kept warm although years have passed since they have met. Judge Arthur is studying the legal procedure in the local courts.

McCONNELL SUCCESSOR APPOINTED

Mayor Names Friedlander as City Prosecutor; Has Had Long Experience

Mayor Cryer yesterday appointed J. M. Friedlander as City Prosecutor to succeed William D. McConnell, who had been appointed by the Board of Supervisors to be one of the new police judges, who are to take office on August 17. Immediately on receiving his appointment as judge, Mr. McConnell resigned as City Prosecutor. The City Council will vote on the confirmation of the Friedlander appointment this morning.

J. M. Friedlander.

"Jack" Friedlander has been a member of the City Prosecutor's office for the last eight years and before his promotion one year ago to be Assistant City Prosecutor was Chief Deputy City Prosecutor. He is 33 years of age and is a graduate of New York University.

Mr. Friedlander immediately upon assuming his new duties is expected to appoint as his assistant William Krowl, who is in line for the promotion, having been serving as Chief Deputy City Prosecutor.

DEATH TRAP CONFERENCE DATE IS SET

Meeting to Plan Progam Against Dangerous Grade Crossings August 9

The general conference at the City Hall to plan a definite program for the elimination of dangerous grade crossings has been set for August 9, acording to an agreement reached yesterday.

Represented at the conference will be the Board of Supervisors, State Railroad Commission, Automobile Club of Southern California, Chamber of Commerce and other organizations.

The recent succession of fatal automobile accidents at grade crossings has caused a widespread public demand that the most dangerous of the grade crossings in the city and county be eliminated at once and that a start be made on a definite program to gradually wipe out all "death-trap" crossings.

Benefit Will be Given for Needy Mexican Tots

For the benefit of 30,000 needy Mexican children in Los Angeles a special performance of the Mexican song and dance revue now appearing at the Philharmonic Auditorium will be given Friday at 3 p.m. in the Catholic Woman's clubhouse at 927 Menlo avenue.

Nelly Fernandez, the prima donna, will present her entire company of thirty singers and dancing girls and the complete Mexican orchestra for the performance. The company has been playing at the Philharmonic for three weeks.

Every dollar of the receipts will go to the children, not one cent being deducted for expenses, according to Frank H. Spearman. The tickets have been priced at $1 each. Miss Fernandez is the leading lady at the National Theater in Mexico City and most of the supporting company also come from that theater.

WRONG SIGNATURE

In the symposium of comment printed in last Sunday's Times regarding the recent series of Los Angeles-San Francisco articles by Harry Carr and Eddie Boyden, the name of T. M. Cartwright was inadvertently given as the author of a letter which in reality came from Mrs. Esther Smale, 1102 Magnolia street, South Pasadena.

All Goods, wherever carried in stock, on sale at both stores at same prices.

Coulter Dry Goods Co.
FOUNDED 1878
Seventh Street at Olive

Store Closed All Day Saturday During July and August

More Frocks Lower Their Prices to $19.75

Some of the Specials in Our Sale of Black Silks and Woolens

There are many, many more. Indeed, most of the black silks and woolens in our stocks are very liberally reduced for this occasion.

—40-in. Black Canton Crepe, regularly $5.00, now.....$3.95
—40-in. Black Canton Crepe; regularly $5.50, now.....$4.25
—40-in. Black Satin Canton; regularly $5.00, now.....$3.95
—40-in. Black Satin Meteor; regularly $5.00, now.....$3.95
—40-in. Black Suede Charmeuse; regularly $4.00, now ..$2.95
—40-in. Black Crepe Charmeuse; regularly $6.50, now ..$4.95
—54-in. Black Petrel Twill; regularly $4.50, now $3.95
—54-in. Black Broadcloth; regularly $4.00, now.....$2.95
—54-in. Black Tricotine; regularly $5.00, now.....$3.95

(Second Floor—Coulter's)

All charge purchases made on July 25th and afterward will appear on August statements, payable September 1.

Especially noteworthy among these new additions are the models of linen, ratine and fine gingham that are just what so many women are wanting for these very summery days.

There are some very dainty frocks, too, of voile, georgette and Canton crepe.

They are so smartly underpriced and so stunning in style that they are sure to create a lot of interest at $19.75.

Better get an early look at them for first choice on Thursday.

(Third Floor—Coulter's)

New Fall Coats and Dresses Keep on Coming!

And each arrival gives us a better and better opinion of the beauty and distinction of the styles for fall.

These early models especially meet the need of those who are planning trips to eastern points—or whose college-going daughters are eager to be fitted with coats and frocks of the newest, smartest design.

(Third Floor—Coulter's)

August Sale of Black Linings

35-inch Black Foundation Semi-Silk (silk-and-cotton), special 50c
36-inch Black Sateen, special.....45c, 50c, 75c

Black Venetian and Surf Cloth for bathing suits, petticoats and card table covers (all cotton with lustrous finish)—

54-inch $2.25, $1.75, $1.50
36-inch $1.00, 85c, 75c
32-inch 85c, 75c

36-inch Black Laungerette Cloth, plain and self striped; special 65c

(Main Floor, also Branch Store—Coulter's)

Bedroom Suites

Specially Priced in the August Furniture Sale

They are open stock suites and so may be purchased complete or piece by piece, as desired.

$271.00 Bedroom Suite $224.15

Of hardwood, also finished in walnut, mahogany, French gray or ivory.

If you wish to buy the pieces separately these reductions will prove interesting.

Bow foot Bed, $42.00 regularly.....$34.95
Dresser, $57.00 regularly $47.50
Chiffonier, $53.75 regularly $44.75
Vanity, $73.75 regularly $61.50
Night Stand, $12.50 regularly $10.50
Bench, $10.00 regularly $8.50
Cane Seat Chair, $10.00 regularly.....$8.50
Cane Seat Rocker, $12.00 regularly.....$9.95

$168.50 Bedroom Suits $140.50

A combination that many people will like. Bow-foot bed having spiral coil spring and our famous "Coulter Leader" never-stretch mattress, 45 lbs.; vanity, bench and rocker, all of hardwood in French gray finish.

$97.50 Bedroom Suite $80.95

Another pleasing combination in ivory finish. A bow-foot bed with 45-lb. mattress and coil springs, dresser and night stand.

(Second Floor—Coulter's)

For Thursday! a Big Sale of Stamped Goods at ½ Price!

—We've gathered up the short lines and heaped them on one table to go at half their regular prices on Thursday!
—In the lot are Centers—Refectory Cloths—Combinations—Bedspreads—Scarfs and Children's Dresses.
—54-in. Breakfast Cloths stamped on unbleached muslin and hemstitched and 54-in. Centers, round or square stamped in needleweave are worthy especial noting.
—It's a big heaping of odds and ends, remember—all at just half price!

(Fourth Floor—Coulter's)

Wash Goods Specials

27-in Dress Gingham, special.....20c
32-in. 50c Dress Gingham 39c
32-in. 75c Silk-mixed Tissue 59c
32-in. 45c Devonshire Cloth 39c
36-in. 35c Percale; light or dark.....25c
30-in. 35c Canton Plisse Crepe.....25c
30-in. Colored Japanese Crepe.....29c
36-in. 50c Figured Cotton Voiles...39c
36-in. $1.00 Figured Cotton Voiles 65c
36-in. Figured Silk-and-Cotton-mixed Crepes; regularly $1.50, in this sale 95c
36-in. $1.25, $1.50 and $1.95 Colored Ratine 75c
32-in. 95c Imported Dotted Swiss...75c
36-in. $1.25 Ratine Dress Voiles....75c
36-in. $1.50 Imported Colored Madras Shirting 95c
36-in. $1.00 Figured Imported Dress Sateen 75c

(Second Floor, also Branch Store—Coulter's)

A Sale of Silverware at $10.00

At this price we feature 3-piece Coffee Sets, Fruit Bowls, Salad Bowls, Sandwich Trays, Baskets, Casseroles, separate Coffee Pots and Meat Platters.

It's a sale to interest buyers of gifts, early as it is!

Silver-plated Baby Cups.....$1.00

(Main Floor—Coulter's)

Chambray Creepers Specially Priced—59c

Neat little garments of plain pink or blue chambray. Sizes 1 and 2 years.

(Third Floor—Coulter's)

"Superspun" Paper With Large Envelopes 65c

A pretty linen finish paper that comes in attractive shades—pink, buff, gray and lavender. Specially priced, 65c a box.

(Main Floor—Coulter's)

Coulter's Branch Store Alteration Sale!

Specials in Every Department

Compliance with the City Ordinance during our alterations at the Branch Store, 215-17 South Broadway, has deprived us of the customary window space for displaying our Branch Store Merchandise.

Be sure, though, that there are specials—and many of them—especially while this confusion of alteration makes our stocks as low as we can get them.

Watch for Coulter's Branch Store Specials!

CLAMOR TO HEAR PERSHING

Demand for Tickets so Great Sale to Organizations Has Been Pushed Ahead

Because of a large demand for tickets to the reception and banquet for Gen. Pershing next Monday evening at the Ambassador, the committee in charge has determined to sell tickets in advance, to organizations to which they have been allotted.

Accordingly, American Legion members may buy tickets at Post No. 13, Pasadena; Post No. 27, Long Beach; Post No. 8, Los Angeles; Victory Post, No. 54, Los Angeles; Sunshine Post, No. 251, Los Angeles, and Post No. 43, Hollywood.

National Guard members may buy tickets from Capt. Eskridge at 527 Story Building; members of the Chamber fo Commerce from the secretary, Frank Wiggins, and members of the Association of the Army from Maj. Frank Drake at 625 Detwiler Building.

The remaining tickets will be sold before the banquet at the Ambassador.

TO HONOR DISABLED

Arrangements have been completed to entertain as honor guests twenty-five disabled veterans of the Civil War, twenty-five disabled veterans of the Spanish-American War and 100 disabled veterans of the World War. Civil War veterans who desire to attend should apply to Maj. Albrey at Patriotic Hall, 1816 South Figueroa street; Spanish-American War veterans to Maj. E. E. Kirk at the Washington Building, Third and Spring streets, and World War veterans to Claude Whitney at 246 South Hill street.

Members of the war organizations are urged to bring along as guests fathers, brothers or personal friends, as Gen. Pershing has asked to meet all citizens interested in national defense. Women invited include members of the American Legion, the American Women's Overseas League, all women who actually served overseas and widows and mothers of those who lost their lives in military service. They may buy tickets at any of the places listed above or at the Ambassador on Monday night.

THREE MEDAL GUESTS

The only three persons in Southern California who have been awarded the Congressional Medal of Honor, Col. Paul F. Straub, Corp. D. E. Higgins and Sergt. Louis Van Israel, all of Los Angeles, will have places of honor at the banquet next to Gen. Pershing.

Gen. Pershing, accompanied by aide-de-camp, Maj. George C. Marshall, Jr., will arrive at the Southern Pacific station from El Paso at 7:50 p.m. Monday. F. S. McGinnis, general passenger agent of the Southern Pacific in Los Angeles, will go to El Paso to make certain that the train comes through on time. The banqueters will be seated at 8 p.m. if plans carry.

Bankruptcy No Bar to Alimony Auditor Learns

Bankruptcy does not release a man from the duty of providing for his family, though it may wipe out his past debts, Judge McDaniel of the Superior Court informed Robert W. Brown, accountant and auditor, yesterday.

Brown appeared in court in answer to a complaint filed by his wife, who declared that he had failed to keep up his payments for her own and their child's support as ordered by the court. Brown declared in answer that he was bankrupt and had recently filed bankruptcy proceedings. He said he believed this would release him from paying support money to his wife.

"The fact that you are going through bankruptcy may wipe out your past debts," was the court's answer, "but it does not release you from supporting your family from now on. Being able-bodied and having a good profession, you should not only be willing but glad to support your wife and child."

The court ordered Brown to pay his wife $112.50 a month pending the trial of her suit for divorce.

CERTIFIE DGROCERS WILL MEET TONIGHT.

The Certified Grocers will give their semiannual banquet tonight at 7:30 o'clock at the City Club. There are seventy-five members in the organization. Motley H. Flint, vice-president of the Pacific Southwest Bank, will speak on "Finance." William E. Lind, president of the Certified Grocers, will talk on "Organization," and review the activities of that body for the past six months. He will also tell of the benefit which the public has derived from the movement. Gid Wilson will be toastmaster. J. Herbert Smith, president of the State Organization of Retail Grocers, also will speak. Neal Olsen, manager of the association, will be master of ceremonies. Special music will be provided for the occasion.

STILL WRECKS ROOM

Aged Man Severely Burned When Explosion Causes Fire

Leonardy Graco, 70 years of age, of 716 East Twenty-fifth street, was badly burned yesterday, according to police report, when a still exploded in a room at 722 East Twenty-fifth street. He was treated at the Receiving Hospital for burns of the head, face and body. The explosion wrecked the still and room and caused a fire, which the fire department put out. Windows were smashed and plastering knocked off by the blast.

County Flood Control Work Fund Held Up

Due to the attitude of State Controller Riley relative to the executive budget presented to the last Legislature by Gov. Richardson, the Los Angeles Board of Supervisors will be required to bring suit to obtain transfer of $300,000 appropriated by the Legislature for flood control work in this county.

It is the contention of the State Controller that a doubt exists as to the legality of the appropriation, due to the fact that the item was not specifically included in the budget bill, but was provided for, as in the case of similar recurring appropriations, by a blanket clause in the budget bill. This clause was prepared by Atty.-Gen. Webb.

Writing to the Los Angeles Supervisors, Controller Riley has recommended that a writ of mandate be instituted in the Supreme Court to settle the point he has raised. Disposition made by the court of such a suit would determine the status of all other recurring appropriations.

HAYS TO VISIT NATIVE SONS

Grand President William J. Hayes will visit Los Angeles Parlor No. 45, Native Sons of the Golden West, this evening. He will visit Ramona Parlor No. 109 Friday evening, and Corona Parlor No. 196 Monday evening July 30th.

Do You Brush Your Teeth Right?

95 out of every 100 people do not!

DON'T brush across your teeth. You may injure your gums and your tooth brush will jump the crevices. Brush down on your upper teeth, up on your lower ones; from gums to biting surfaces.

Dr. West's Tooth Brush is the one brush really adapted to this method, because it is smaller and shaped to fit the teeth! Especially does it reach the inner surfaces!

Start today using this correct method and this one correct brush.

IN THESE SIZES
At all good dealers
Child's Size . . 25c
Youth's Size . . 35c
Adult's Size . . 50c

Chews INSIDE Chews OUTSIDE

BETWEEN your teeth

Dr. West's TOOTH BRUSH

THE WESTERN COMPANY
WISCO

Were you able to spend your vacation as you wanted to?

IF YOU were able to spend your vacation as you wanted to you were fortunate. So many vacations are not so successful as they might be on account of lack of funds.

Now, while the idea is fresh in your mind would be a splendid time to begin saving for next year's vacation. A few dollars will open an account and a few added each month will insure the financial success of your vacation next year.

COMMERCIAL TRUST & SAVINGS
Hellman Bank
SIXTH AND MAIN
SEVENTEEN BRANCHES

SAVE MONEY
—on—
WALL PAPER
By the Cash and Carry Plan

	Standard Price	Cash and Carry Price
Living-Room and Dining-Room Papers	90c grade	45c per roll
Bedroom Papers	50c grade	25c per roll
Border to match		6c per yd.

THESE ARE OUR REGULAR PRICES

Pioneer Wall Paper Co.
1033-1035 S. Broadway
Phone 13928

Travel Articles That Tell Facts

Details that escape the average writer are one of the charms of Frank G. Carpenter's travel articles.—Every week in the SUNDAY TIMES Illustrated Magazine.

THE TIMES PRIZE COOK BOOK

2206 Recipes

The cooking secrets of the best cooks in Southern California. New and original dishes. Includes salads, salad dressings, soups, fish, fish sauces, meat, meat sauces, desserts. Special section devoted to Spanish and Mexican dishes.

A cook book used every day in the year, prized alike by experts and beginners. 340 pages bound in stiff board covers. Order your copy today.

75c

At THE TIMES main or branch offices; or mailed postpaid anywhere in California. Price postpaid outside the State, 85c.

ORDER BLANK—TEAR OUT AND MAIL TODAY

Date.....

LOS ANGELES TIMES,
Los Angeles, California.

Gentlemen:
Please send a copy of the 340-Page TIMES Prize Cook Book, postage prepaid, to the following address, in payment for which

I enclose.....
(If the address is inside California, enclose 75c. For points outside California, enclose 85c.)

Name .....
Address .....
City ..... State.....

WHERE TO GO—HOW TO GET THERE

Quick answers to questions regarding resorts, hotels, theaters, schools, depots, etc., may be had by calling up The Times Information and Resort Bureau. Telephones: Metropolitan 0700 or 10391.

Of Interest to Women.

WOMEN OUT FOR HARDING

Republican Study Club in Ovation to President

Luncheon for Mrs. Clark is Campaign's Beginning

New Committee Woman Sounds the Keynote

BY MYRA NYE

Spontaneous in its enthusiasm and successful in all its appointments, the luncheon given Tuesday at the Ambassador by the Republican Study Club, Mrs. Florence Collins Porter presiding, to honor Mrs. Oliver P. Clark, newly appointed member of the National Republican Committee, was the first political event among women to mark the beginning of the Presidential campaign.

At the first mention of the name of President Harding as a candidate to succeed himself, the 250 women who were guests indicated unanimous approval by prolonged and hearty applause. Mrs. Frank A. Kelly, vice-president of the club, in a review of current politics was the first one to voice this sentiment. Having been an active supporter of the President since the first mention of his name as a possible candidate four years ago, Mrs. Kelly's words of commendation for the fine record of the present administration were emphatic with consistent admiration and carried corresponding weight with her fellow-club members.

Among the speakers were some of the most prominent Republican men and women in the State and several of them took up the note that Mrs. Kelly had sounded.

Inadvertently in these columns yesterday credit for this highly successful affair was omitted. The success of it was due entirely to the personnel of the Republican Study Club, of which Mrs. Clark is a charter member, and whose constructive address was a climax to all of the others. She was presented with a magnificent basket of midsummer flowers by Mrs. Josephine Winn, representing the club.

The skirt of a pleated frock ends in points which are quite smartly longer in back than in front.

The Woman and Her Job

by Marie Mason

[Questions of general interest, bearing on the vocational training of women and their employment problems, will be answered by Mrs. Watson in this column if addressed to her in care of The Times.]

A DREAM REALIZED

Away up in the corner of the Northwest is a woman's shop that occupies the entire second floor of a business building in a large city.

Just as it stands, that store is one of the finest examples of what "mighty oaks from little acorns grow."

The owner of this shop is a charming woman, widely read, and alive to her dainty finger tips, who looks many years less than the fifty plus that her friends know her to be.

The business life of this woman began when she was just past 12 years old—long before the laws that now govern the women in industry had been enacted. She was born in one of the small towns near the Canadian Border, and her first work was as a "cash girl"—a vocation now extinct. These young girls, she explains, were employed in stores at that time to carry purchases direct to the cashier, there the change was made; after the parcel was wrapped the "cash girl" returned it to the clerk who had made the sale.

Driven by the lash of necessity, she was attentive and faithful, and graduated to the wrapping desk, then to the cashier's cage, behind the counter as saleswoman, and at last became a buyer.

Now, this was thirty years ago, when wages, especially in the small towns, was very low. Even when she became a buyer she was paid but $18 a week.

When she first began work there were younger members in her family to be provided for. Her mother was a widow, and the demands on the girl's slim earnings left nothing for the savings bank. And as the years passed, and the time came when she should have been free, disease came—long illnesses and funeral bills—always there was the burden of debt with never enough to clean the slate.

In spite of all these difficulties she clung steadfastly to her vision—that she would one day own a store.

Years slipped by, till she was nearly 40 years of age, and she made the acquaintance of a young girl who had inherited a few thousand dollars. She explained to her new friend what could be done with that money, but the girl needed much persuasion.

Persistence can wear away even Scotch granite so she finally agreed to a partnership, but stipulated that the control of the business must be in her hands, although she had no business experience of any kind.

Many a battle was fought by these two partners, but always it was the girl who won—she had the money.

Finally a room in the back of an old office building was rented and but three hundred dollars worth of stock was purchased, consisting of blouses and suits for women.

This was terrible blow to the woman who had waited so long and dreamed so bravely. But the girl was adamant, and her arguments were sound. "Low rent, low prices; when we sell this lot we can buy more," she always insisted.

Buyers came, and went away satisfied. The business grew until three rooms were occupied, and at last, when larger quarters were necessary, it was moved to a more pretentious location on the second floor of a new office building.

About this time the girl decided to marry, and sold her interest to her partner, to whom she had taught lessons in thrift and economy.

Later another such store was started in a near-by town. Its beginning was as unpretentious as the first store, and that early experience was repeated. It prospered, and a third store was established, which met a like fortune.

All this has happened in about ten years, and after the long lean years affluence has come to the woman who held to her vision. She has employed managers in each of her stores, and divides her time between the three, doing the buying for all of them.

All this has happened in about fourteen years, and this woman is now considered one of the shrewdest merchants in her section. The goods she buys are sold at popular prices, and all of her stores are situated on the second floor of an office building—and buy for no means the best in town. She aims at a quick turnover, knowing that goods well bought are half sold. Her success has grown out of her years of experience as a saleswoman and buyer, and the sane conservative buying policy insisted upon her young partner, whose only motto was:

"Better be safe than sorry."

Elizabeth Jordan Column

MOLLIE CONVERSES

Mollie is one of the prettiest flappers I know. Also everyone calls "a nice girl"—meaning that she is frank, self-respecting. So I am always glad when Mollie slips across lawns and through the hedges that lie between her father's home and ours and settles down on our veranda for a chat. For there is no denying that I miss a lot Mollie says, for she talks at the rate of 500 words a minute, and conveys most of her ideas [illegible]

"Mollie," I confessed the other night, when she had finished telling an experience I know must have been interesting, "I'm sorry but I missed a lot of that."

Mollie flushed. "I know I talk too fast," she confessed, "Ev'onesaysso—allthegirlsdotoo—badhabit. Whythe other day MaudShaw gavemea speal anhourlongas'whenshegotthrough I didn'tknowwhethershehadbeentalkingorgarglingherthroat."

"That's the way it is now," I frankly admitted. "You have just favored me with a long gargle."

"Sorry," said Mollie, "'BoutJimmyBlake. "MothersthinkaIoughttocanhim, an'he's suchabrightlad I-hatedtolethimslipthenoseNowIgothimroped."

"What's the matter with Jimmy?" I asked.

"Swhatlbeentellingyou. DoIreallyhootsofastyoudon'tgethit?"

"Yes, Mollie, you do."

"Sorry. YoucughttohearMaudShawtheothernightfatherthoughtitwasstormescaping. Yougetsayliable here n'there n'guessatherest."

"That's what I try to do when you talk."

"Is it?" Mollie was interested. "Howdingusting. I wantedyoutocat a - logue. Jimmyformean'putabookplate onhim."

"Then begin all over again and talk slowly."

"Lright. 'Sthisway. Jimmyhitthisplanattwoyearsbeforelgo'here."

"Hold on. You're skidding again."

Mollie looked patient.

"Young James," she said distinctly, "is-two-years-older-than-I-am. Did-you-get-that?"

"Beautifully. Continue with the same restraint and all will be well."

"'Lright. So-Jimmythinkshe's-oldenoughtositdownonthehear t h-stoneandhollerforamate. Theothernightheyelledforhalfanhour before-

FORMER MAYOR SICK

George Alexander Sinking Since He Suffered Stroke

George Alexander, formerly Mayor of Los Angeles, was reported yesterday to be seriously ill at his home, 230 West Thirty-first street. A call at the residence brought the information that Mr. Alexander had suffered from a paralytic stroke several weeks ago and that he has been declining in health since that time. For several days past he has been feeble and at times unconscious. Dr. Arthur G. Tibbitts is in attendance.

Not a Blemish

mars the perfect appearance of her complexion. Skin troubles are literally concealed, Redness, unnatural color and sorrects greasy skins. Highly antiseptic. White Flesh Tinted.

Send 10c for Trial Size

FERD. T. HOPKINS & SON, New York City

Gouraud's Oriental Cream

Quit Accounting

Daily School in Practical Bookkeeping, Shorthand, Typewriting, Penmanship, Spelling, Etc. The Nicholson method of instruction makes learners quickly what to do and how to do it. For this reason he is a valuable man in any organization.

Write for Booklet.

J. Lee Nicholson Inst. Dept. S, 718 W. 7th St. Los Angeles

Schools and Colleges

Information About Schools

The Times' School and College Bureau will help you secure complete information about any kind of School or Educational Training. Carefully compiled data are on file, from which course suggestions may be had which will be helpful to you. THE SERVICE IS FREE. Address, write or call THE TIMES' Information Bureau, First and Broadway. Telephones: Pico 700 and 10391.

Commercial

WHAT IS A PRIVATE SECRETARY

What are her duties? What does the course include? How long does it take? Is the graduate of this course assured a SECRETARIAL POSITION? What is the tuition expense? Is a grammar school graduate eligible? Is a high school education necessary? I will answer these questions and explain fully the What, Why, When, How, Where and Who of a secretaryship. Correspondence confidential. No solicitors to annoy you. Just clip this ad and mail it to me.

Florence L. Noblet, Secretary

MACKAY BUSINESS COLLEGE
9th & Main Streets 18th Year Fully Accredited

Woodbury BUSINESS COLLEGE
PICO 133 Foremost for forty years.
Individual Instruction Executive Office Efficiency and Success
Tim. All Business Courses. Positions Secured. Get Catalog.
Union Bank Bldg Eighth and Hill Sts

Automobile School
Open every day and Monday, Wednesday and Friday evening. Call, write or telephone for FREE information. NATIONAL AUTOMOTIVE, 4009 South Figueroa. Phone 290-961.

EFFICIENCY BUSINESS COLLEGE
Summer Rates—ALL COURSES. Individual instruction. Positions for graduates; part-time positions for students if desired. 747 So. Hill St. (Above HERBERT'S.) Phone 62980

Smart's Studio of Russian Ballet
Rehearsal classes now forming afternoon and evening for Local and Road Productions. Private lessons in Classical, Russian, Oriental, Interpretative and Toe Work. 3166 West 7th St. Phone Wilshire 7185.

"CERTIFIED" BUSINESS COURSES
Now classes open July 23 in Secretarial work, Stenography, Book-keeping, Filing and Indexing, Comptometry, Spanish and other courses.
COMMERCIAL EXPERTS' TRAINING INSTITUTE
929 South Hill Street. Metro. 6321.

BOYS—Boarding and Day Schools

Urban Military Academy
A Real Summer School in Los Angeles, adjoining Wilshire Country Club. LARGE CAMPUS—FINE PLUNGE SWIMMING LESSONS HORSEBACK LESSONS—DANCING
Class Work in all grades—Hot Luncheon at Noon
8:30 to 5:30 daily—631 Wilcox Avenue, 457695

Page Military Academy
A Big School for Little Boys. The largest school of its class in America. Pupils admitted at any time. In session throughout the year. Send for catalogue. R. F. D. No. 7, Box 290. Not Best Because Largest, but Largest Because Best. Phone 766806. ROBERT A. GIBBS, Headmaster.

YALE BOARDING AND DAY SCHOOL
Young Men and Boys—Semi-Military
Grammar and High School Grades. Fine Gymnasium. Athletic Director. Rates Reasonable. Summer School. Illust. Catalogue. 205-209 N. Union Ave. Tel. Drexel 1456.

LONG BEACH MILITARY ACADEMY
Summer School
3068 E. Ocean Ave., Long Beach.
The only Academy by the sea. Full particulars on application to Prof. Blackwell.

SUMMER SESSION SAN DIEGO ARMY & NAVY ACADEMY
A delightful summer on bay and ocean, with land and aquatic sports, and an extra charge for thorough instruction in high school and grammar grades. $150 will cover practically every summer school expense. Opens July 5 to September 1. Address COL. THOS. A. DAVIS, President, Pacific Beach Station, San Diego, California.

MIRAMAR Military Academy SUMMER CAMP
Delightfully located on the Ocean Front between Venice and Playa del Rey. Horseback riding, swimming, tennis, baseball, hikes. Very reasonable terms. Address Headmaster, 4319 Ocean Front, Venice. Phone Beach Station 61664

PASADENA MILITARY ACADEMY—Accredited school. College preparatory. Also grades 7 to 1. Boarding and Day Pupils admitted any time. Thorough scholarship and character training. Military, Athletics, Horsemanship, Aeronautics, Wireless, Business Training. Every modern convenience. Open entire year. Summer school and camp. Write for catalogue. Phone Garvanza 3824.

Art and Dancing
EGAN SCHOOL
Dance—Motion Picture—Music—Dramatic. America's Foremost School of Drama. Established 22 Years. Drama and Its Allied Arts. Music and Dancing Taught in All its Branches. 15 Exceptional and Distinguished Teachers. Send for List of Successful Graduates. Egan Theater Bldg., 1334 So. Figueroa Street. Tel. 60571.

THE LAST WORD
BY ALMA WHITAKER

SHOCKING MEMORIES

It is a little mournful to feel oneself losing one's power to be shocked. Time was when I could be shocked by any of my experiences. And it was so much easier to be shocked then. Even murders have to be rather super-murderous to shock us unless there is an air accompaniment of peculiar horrible charges, they scarcely stir our interest at all.

Most of us who were nicely brought up can recall what seemed to be very shocking experiences in those mild days. For instance, I can still remember my alarming emotions — about eight or nine years ago, when I first went to a theater on Sunday. I simply felt as though I was flying into the arm of the devil himself and damning my soul forever. And it was a nice respectable play, too, with a good moral. I tried to still my gnawing conscience with that. But I have long since discovered that, while I may defy my conscience I cannot deceive it. All the same, of course, one's conscience does get "broad-minded," doesn't it? And after a while mine became very broad-minded on this and many other points.

Wit, oh, what a shocking husky I felt the first day I used face powder. And I really must have been shocking, too — the family made such an awful fuss about it when they found the little vaseline jarful that a girl friend had given me. Why, that incident kept the whole family in spasms for a month. And I think we all prayed about it. I know I did. But after such a little while everybody was doing it," and today it is a matter of interested comment when one meets a female who doesn't.

Then again, in my church, we had always gone right down on our knees to say our prayers—even if the floor was dusty. Only the lame and the halt were excepted. But the first church I attended in California I was frightfully shocked to discover positively no one kneeling—just comfortably sitting down and possibly lowering their eyes. And I felt so horribly conspicuous—almost like an ostentatious Pharisee—when only I knelt down. I don't kneel either now—but I still think I ought to.

One of the occasions upon which I felt most shocking was when I first sallied forth in a collarless blouse, showing my neck. I had resisted this shocking style long after it was fashionable, feeling sure that really nice women would never, never adopt it. Then even the old ladies went bare necked. And I tried to make a blouse for myself and discovered that collars were difficult—couldn't get it to set right, 'twas thus I tell. But I tried tying bits of velvet or tulle round my neck. And cultivated a silly habit of trying to hide my neck with one hand. But I guess that hand got tired. Anyway I was wearing peak-a-boo waists and slit slit skirts, not so very long afterward.

Shedding my last petticoat was a deliciously shocking experience. I used to wear three in girlhood—a short under one, a striped silk alpaca one and a white lingerie one. Mamma used to wear four. I shed the little short one first without a pang. Even leaving off either the alpaca or the white embroidered one on occasions left no real conscience pang, but the day on which I just donned my skirt over—shem—next to nothing at all, was heetically thrilling. I faltered in my base resolve as twilight approached and rushed upstairs and donned a petticoat with a triumphant sense of having cheated the Devil. But, oh, we were wearing the skirts slim in those days—bolster cases, you remember—and even the [illegible] blasted the whole [illegible]—well I can never get rid of shedding a petticoat.

And there was the occasion upon which I got a divorce. We [illegible] per about it, but I wonder how the poor girl could hold up her head in whole family fell down I think—and my father earn a living—were shocks my respectability experienced. Nice [illegible] ply did not do their duty were putting the social pale—

But Aunty Mary [illegible] nice fellow and a most respected society. And my [illegible] very bravely in the [illegible] how it may look to those are quite [illegible] conscience has [illegible] ably broadminded, I felt a shameless [illegible] a long time.

I once managed a horrifying thing [illegible] my brother's [illegible] days. Phew! I [illegible] without any [illegible] years, positively [illegible] down. But only [illegible] seen my Land [illegible] Real nifty. All [illegible] feel rather [illegible] something of a [illegible] But do you suppose I get a shock of [illegible] breeches today? [illegible] with 'em.

Dear sweet, [illegible] memories. Those [illegible] old days. Now we [illegible] shocks so [illegible] broadminded [illegible] are cheating the [illegible] tion out of a [illegible]

Divorce G... Young W... Birth...

As a birthday [illegible] twenty-third [illegible] Crail of Superior [illegible] day awarded a [illegible] Mrs. Lenore R. [illegible] ton P. Nance. The [illegible] the ending of a [illegible] mance which has [illegible] ple went to [illegible] Angeles Harbor. [illegible]

They were [illegible] separated in May [illegible] band was [illegible] swore at her and [illegible] Mrs. Nance [illegible] threw a pan of [illegible] face. Hamilton [illegible] Mrs. Vance's [illegible]

Mrs. Nance [illegible] for the heroine of "The Raven," [illegible] girlhood vow [illegible] er, who had [illegible] the poem as a [illegible] fraction of [illegible]

TWO STILLS [illegible]

Local prohibition [illegible] day found [illegible] 787 and [illegible] street. Sam [illegible] eroff were [illegible] quantity of [illegible]

RELATIVES ARE SOUGHT

The authorities of Fort Bra... attempting to locate relatives [illegible] Frank Hansen, 50 years of age, [illegible] died in that town on the [illegible] last. He registered at a hotel [illegible] became ill shortly afterward [illegible] died following a brief illness. He had a return trip ticket [illegible] Los Angeles and a sum... [illegible] day. He is said to be the owner [illegible] an eighty-acre ranch near Wa... [illegible]

THURSDAY MORNI...

Clubs Societies

SOCIETY

BY CORA YOUNG

Mr. and Mrs. Charles Jo... Heyler entertained at dinner ... their evening at the Virginia, ... They are passing the sum... about September they will ... the New York to meet their ... Mrs. David and Rush, who ... traveling in Europe for ... last three months. Their sons ... remain in the East at college ... Mr. and Mrs. Heyler will return ... Mr. and Mrs. Heyler will return ... their Los Angeles home a... November 1.

Engagement Announcements

Mr. and Mrs. William Wa... Owen announce the engage... of their daughter, Miss Gert... Orcutt, to Mr. Escundo Guasti, ... only son of Mr. and Mrs. Secu... Guasti. The wedding will b... a June wedding and will take p... in September.

In Mexico City

Mr. P. Sumner Brown ... Worcester, Miss Dorothy, have ... to Mexico City, where Miss Bro... will be the house guest of ... Sumner Wurtzbaugh until ... meeting of college at Berk... where both are students. ... Wurtzbaugh will return with ... them. Mr. and Mrs. Brown ... their daughter and their son, R... Mr. M. have recently return... from their mountain home in M... county.

Allison-Knapp

The marriage of Miss M. ... Knapp, daughter of Mrs. J... Frank Knapp, and Mr. David C... Allison took place on the 2... noon, at the Church of the Ang... Rev. Harry Thompson read ... ring in the presence of the m... lines of the two families.

Formal Opening

The formal opening of the ne... Coconut Grove at ... announcement will take place tom... with promises to be a brilli... event, with numerous entirely n... and striking features. Many ... parties have been arran... among these entertaining toni... Mr. and Mrs. Charles Jeffr... Mrs. Charles Thompso... and Mrs. Bellows of Brookl... N. Y., Mr. and Mrs. M. Scott, ... and Mrs. N. Leach.

Luncheon Party

Mrs. Montague Lower is ent... ining with a luncheon party ... day at her home on Leeward ... in honor of the well-kno... writer, Mrs. French Sheldon ... London. Mrs. Sheldon is the ho... guest of Mmes. Ellen Beach Y... A large group of writers have b... invited to meet Mrs. Sheldon.

Ladies Entertains

Mrs. H. A. Landes entertained ... luncheon at the Mary Louise M... party, complimentating Mrs. C. ... Landes, who has recently return... from a trip abroad, and Mrs. J. ... Gilbert of Beaumont, Tex., ... visiting friends in Los Ange... The luncheon table was rect... ed with crystal candelab... French dolls and huge baskets ... poinsettias. Covers were set ... twenty-six guests.

Shower Party

Mrs. Caroline E. Smith is ent... taining next Monday night in ho... of Mrs. Henry Hadley of New Y... with a party to see Jane Cowl ... "Lilac" at the Auditorium. ... Hadley, who is the wife of ... American composer and associ... conductor of the New York Ph... harmonic Orchestra, is an artist ... her own right, and delights ... lovers with the beauties of ... colorful soprano voice.

In addition to the guest of hon... those enjoying Mrs. Smith's hos... party will be Mrs. Robert Irv... Rogers, Dr. and Mrs. George ... Kress, Mrs. L. S. Montgomery, ... and Mrs. Arthur S. Bent, ... George W. MacLellan, Miss M... Orel Marsh, Mr. William Co... Miss Florence Pierce Reed, ... and Mrs. LaRoy Anderson and ... and Mrs. Joseph Zuckerman.

Shower Party

Mr. and Mrs. William H. Har... entertained with a beautiful dinn... party Tuesday evening. The ... were arranged about ... fountain and lily-filled pool in ... garden of the Mary Louise ... comports filled with fruit a... containing rosebuds d... the tables. Cards mark... for Judge and Mrs. Ba... Y. Bledsoe, Mr. and Mrs. ... Chapman, Mr. and Mrs. Mar... Hunter, Mrs. Nina Kelsey, ... Edward Franklin, Mr. L. Morga... Mrs. M. E. Brown, Mr. and M... William M. Kinney and Mr. a... Mrs. J. C. Chapman.

Bookstaver-Beall

Miss Mary Beall, daughter ... Mrs. Basil Beall of West Twenty... second street, became the bride ... Mr. Bushnell Bookstaver on t... 21st inst. Rev. Paul Elliott pe... formed the ceremony at the hom... of the bride's mother, with a rece... tion for fifty guests following. ... and Mrs. Bookstaver have gon... to Coronado for their honeymoo... upon their return they will ... in the building of a home ... Los Angeles.

Young-Willcox

The marriage of Miss Vivia... Willcox and Mr. Charles ... Fleming took place Tuesday ... at the home of the bride's ... parents, Mr. and Mrs. J. W. Will... cox on West Twentieth street. The ... service was read by Rev. Robe... Gowes of Bakersfield, a life-lo... friend of the two families. The ... bride was given in marriage ... her father. Miss Lola Willcox, ... sister's maid of honor, and Mr. ... Lyle M. Willcox, brother of the ... bride, was best man. The bride ... is the son of Mr. and Mrs. ... Fleming. He is a graduate ... of the University of California, an... member of the post-graduate work ... Delta Kappa Epsilon and Yale. After a northern ... wedding trip Mr. and Mrs. ... Fleming will make their home ... in Santa Monica.

RELATIVES ARE SOUGHT

The authorities of Fort Bra... are attempting to locate relatives ... of Frank Hansen, 50 years of age, ... who died in that town on the ... 16th inst. He registered at a hotel ... in Fort Bragg, became ill shortly afterward ... and died following a brief illness. He had a return trip ticket ... from Los Angeles and a sum... of money. He is said to be the owner ... of an eighty-acre ranch near Wa...

Shop News Timely Topics

a Jordan

umn.

ONVERSES

dappers I know. Also, she is
ing that she is frank, friendly
d when Mollie slips across the
t lie between her father's
our veranda for a social chat.
ot Mollie says, for she talks
veys most of her ideas in
Igotthecallandknew he had
meforthefaithfulspouse.
Eneas?"

"I think so," I said
"but it calls for close
"Aunt Elizabeth," asked
with a worried look, "there
ingthematterwithyourcream
"Not a thing. Just keep
the speed limit and the
language and I'll follow
"Well-mother-heard-J
mee-and-she-broke-all-re
ting-out-on-the-porchtotal
behemit. Shethinkswe
to-parley-aboutnuptials.
you-think?"

"Do you want to marry
my?"

"Goodgraciousme, nuts
sandcyclesofCathay! Wha
madesuchanideahityou?"

"Isn't that what you are
me about—whether you
marry Jimmy or not?"

Mollie looked pettish
"Aren'tolderfolkfunny?"
sighed. "I wouldn'tmarry
Blake if he was theonlyfe
verse. He isn'tmystyleatall.
'emanappy. Hehasn'tgot
'pep'inhismakeup. Marry
Blake! Well,Iguessnot.
Samponhimandmailedhim
thatsameevening."

"Then just what was it
trying to bring out?"

Mollie hesitated. It was
she didn't know. At last
cleared.

"Well," she confessed,
just conversing. "Itlikesto
talkaboutsomethingsofhe
ofanobjectlikechoosefromwhat
against older folks, dontyou
caneenegsknowwhatitsli
to-nightwhenIliketodoso
knowbutthatIlikeyou
Jimmybutiknowenoughwhat
take. Jimmywantsme
MaudShawhas'whatIreallywan
askyouwaswhatyouthought
woodAnderson's and D. H.
rence'snovels. Idon'tknow
thesubjectsomisedup."

AST WORD
A WHITAKER

MEMORIES

l oneself losing one's ability
be shocked by any number
easier to be shocking. But
strenuous to shock in
super-murderous. As for
sainment of peculiarly
rest at all.

member—and even one
blasted the whole effect.
—well I can never get a
of shedding a petticoat
And there was that
asion upon which an
got a divorce. We used
per about it, horrified
der how the poor girl
held up her head
whole family felt disgraced.
I think—and my
earn a living—were the
shocks my respectable
perienced. Nice females
ply did not do those
were putting themselves
the social pale—forever.

But Aunty married
nice fellow afterward
a most respected
ciety. And my family
very bravely in the face
gusting bread-winning—
how it may lack
those are subject upon
conscience has become
ably broadminded, too,
felt a shameless hussy
a long time.

I once managed to be
horrifying minx by dressing
my brother's khaki
days. Phew! I was
without any supper
years, positively years,
dawns. But say, you
my Land Army
Real nifty. All the
feel rather leggy in
something of a
But do you suppose
give a check out of
teaches today? We
with 'em.

Dear sweet, naughty
memories. These were
old days. Now we have
shocks so expensive
broadminded conscience
are cheating the
tion out of a lot of

Divorce Given Young Wife on Birthday

As a birthday
twenty-third birthday,
Crail of Superior Court
day awarded a divorce
Mrs. Lenore E. Nance
ton P. Nance. The
the ending of a
mance which began
ple went to school
Angeles Harbor.

They were married
separated in May last
band was unnecessarily
swore at her and called
Mrs. Nance asserted.
threw a pan of
face. Hamilton and
Mrs. Vance's lawyers.

Mrs. Nance said she was
for the heroine of
"The Raven," as the
girlhood vow made by
er, who had been
the poem as a
fraction of

WITNESSES ARE SOUGHT

relatives of Fort Bragg
seeking to locate relatives
Hansen, 55 years of age,
in that town on the
registered at a ho-
ill shortly afterward
following a brief ill-
had a return trip ticket
Angeles and a sum of
is said to be the owner
acres ranch near West-

TWO STILLS ARE

Local prohibition
day found stills on the
787 and 530½ East
street. Sam Beck and
erald were taken into
quantity of liquor was

Of Interest to Women.

Clubs Society — Health Fashions

SOCIETY

BY CORA YOUNG

and Mrs. Charles Joseph
entertained at dinner Mon-
evening at the Virginia, where
are passing the summer.
of September they will leave
New York to meet their two
, David and Rush, who have
been traveling in Europe for the
past three months. Their sons will
return to the East at college and
and Mrs. Heyler will return to
Los Angeles home about
ember 1.

Engagement Announcements

and Mrs. William Warren
announce the engagement
their daughter, Miss Gertrude
, to Mr. Secundo Guasti, Jr.,
son of Mr. and Mrs. Secondo
. The wedding will be a
ember wedding and will take place
September.

Palos City

P. Skinner Brown and
, Miss Dorothy, have gone
Palos City, where Miss Brown
is the house guest of Miss
Wurtzbaugh until the
of college at Berkeley.
both are students. Miss
Brown will return with Miss
, Mr. and Mrs. Brown with
daughter and their son, Bum-
have recently returned
their mountain home in Kern

Engagements

announcement of Miss M. Elizabeth
, daughter of Mrs. John
Kemp, and Mr. David Clark
will take place on the 23rd
at the Church of the Angels.
Harry Thompson read the
ce in the presence of the mem-
of the two families.

Social Opening

formal opening of the newly
Cocoanut Grove at the
Beach will take place tonight
promises to be a brilliant
with numerous entirely new
dancing features. Many din-
parties have been arranged.
those entertaining tonight
Mr. and Mrs. Charles Jeffras,
and Mrs. Charles Thompson,
and Mrs. Bellows of Brooklyn,
, Mr. and Mrs. M. Scott, Mr.
Mrs. N. Leach.

Dinner Party

Montague Lower is enter-
with a luncheon party to-
at her home on Leeward ave-
in honor of the well-known
Mrs. French Sheldon of the
Mrs. Sheldon is the house
of Miss Ellen Beach Yaw,
group of writers have been
to meet Mrs. Sheldon to-

Garden Entertains

and Mrs. A. Landes entertained at
dinner at the Mary Louise Mon-
complimenting Mrs. C. Q.
, who has recently returned
a trip abroad, and Mrs. J. M.
of Beaumont, Tex., who
visiting friends in Los Angeles.
dinner table was resplen-
with crystal candelabras,
dolls and huge baskets of
. Covers were set for
guests.

Dinner Party

Caroline H. Smith is enter-
at dinner Monday night in honor
Henry Hadley of New York
party to see Jane Cowl in
at the Auditorium. Mrs.
, who is the wife of the
composer and associate
of the New York Philhar-
Orchestra, is an artist in
own right, and delights her
with the beauties of her
soprano voice.

Dinner to Guest of Honor

dinner in honor of Mrs. Smith's hospi-
will be Mrs. Robert Irwin
, Dr. and Mrs. George H.
Mrs. L. S. Montgomery, Mr.
Mrs. Arthur S. Bent, Mr.
W. MacLellan, Miss Mil-
, Mr. William Cody,
Pierce Reed, Mr.
Lolley Anderson and Mr.
Joseph Tuckerman.

Dinner Party

and Mrs. William H. Harris
with a beautiful dinner
Sunday evening. The ta-
was arranged about the
and lily-filled pool in the
court of the Mary Louise.
were filled with fruit and
, smoking rosebuds dec-
the tables. Cards marked
Judge and Mrs. Ben-
, Mr. and Mrs. S.
Medora, Mr. and Mrs. Harry
, Mr. and Mrs. M. Scott, Mr.
Mrs. Nina Kelsey, Dr.
Franklin, Mr. L. Morgan,
. Brown, Mr. and Mrs.
Kinney and Mr. and
C. Chapman.

Miss Beall Weds

Mary Beall, daughter of
Beall of West Twenty-
street, became the bride of
Beall Bentstaver on the
Rev. Paul Elliott per-
ceremony at the home
bride's mother, with a recep-
for 100 guests following. Mr.
and Mrs. Bentstaver have gone
Coast for their honeymoon
their return they will
in the building of a home in

Wedding

marriage of Miss Vivian
Wilcox and Mr. Charles
Fleming took place Tuesday
at the home of the bride's
Mr. and Mrs. J. W. Will-
West Twentieth street. The
was performed by Rev. Robert
of Bakersfield, a life-long
of the two families. The
was given in marriage by
Miss Lola Willcox was
maid of honor, and Mr.
Willcox, brother of the
, best man. The bride
the daughter of Mr. and Mrs.
Fleming. He is a graduate
University of California, and
a postgraduate work at
and Yale. After a north-
trip Mr. and Mrs.
will make their home in

HOSTESS FOR FIFTY GUESTS

Mrs. Hanna Entertains for Sister

[Witzel Photo]

Mrs. Byron Hanna

FIFTY guests enjoyed the hospitality of Mrs. Byron Hanna of Hollywood at a luncheon last week, which Mrs. Hanna gave in the rose room of the Mary Louise, complimenting her sister, Mrs. E. Figeley of Minneapolis, who is her house guest. Following the luncheon the guests played mah-jongg. Tomorrow Mrs. Hanna, with Mr. Hanna and their little daughter and Mrs. Figeley, will motor to Coronado. They have planned several motor trips for the months of August and September, visiting California summer resorts.

DOCTORS ARRAIGNED ON STOCK CHARGE

Dr. Charles W. Bryson and Dr. Rayel B. Jenkins, prominent local physicians, indicted Tuesday by the grand jury for asserted violation of the State Corporate Securities Act, were arraigned yesterday before Judge Avery of the Superior Court and held under $5000 bail each. They will enter pleas today in the same court. Dr. Bryson, who is head of the proposed University Hospital Medical College and Clinic, and Dr. Jenkins, who is secretary of the institution, were each indicted on four counts growing out of the sale of hospital stock. Attorneys Kittrelle and Domingues represented the defendants.

THE NEW IN STORES AND HOMES

NOVELTIES, IDEAS AND PRACTICAL SUGGESTIONS

By Olive Gray

Up-to-Dateist:

Flowers, motifs, entire bands for hats, formed from shirred ribbon in silk or velvet. The effect of this trimming is elaboration and yet the ensemble is pleasing. Often many colors are employed, yet harmony attained.

To wear your ear-rings attached to your turban. The most modish of these ear ornaments are so elegated as to find an appropriate resting place upon the headwear.

Again—Discernment

Many times have I averred that Los Angeles women are critics. When it comes to bargains; and one who took pains to scan the downtown district on Monday morning, would be convinced that such is the case. Had one failed to read the Sunday papers, one could have seen, first glimpse, just what bargains had been advertised, for around the counters in every store having thus given notice, were crowds of women. Discriminating women, they were, too; and they were buying where the offerings were worthy and that was in almost every store making such offerings. One heard such remarks as "An exceptional quality in fabric, for the money! I'll take so-many yards in this color, so-many in that—" and so on. Or, it was: "I would call those stockings worth fully double the price! Give me twelve pairs—numbers so-and-so; and such-and-such colors." For, you must know that, when they discover bargains, our women buy unstintedly. Truly, the early shoppers obtains the pick.

• •

Getting Yours

You may not be "Getting Gertie's Garter" but your own; and what is your delight to discover that ready-fringed elastic in such lovely and wantable colors. All silk, it is and fringed on one side. The price this week is a bargain one. Just add a posey of ribbon, a rosette or a bow-knot and you have a several dollars worth of garter for a fractional part of one.

• •

All Frilled

Right in step with the line-up of frilled ribbon for all sorts of uses in millinery and dress, comes the ready frilled ribbon in all most wished for shades and qualities. It is not even necessary to draw up a thread, as this ribbon comes ready to apply. For forming motifs and entire bands upon hats, for trimming dresses and other garments, such ribbon is very much in the mode.

Aunt Jane's Candling

You know how the candles melt down and turn over in grotesque shapes, during the warm days of summer. Aunt Jane tired of straightening out those in the candelebra on the concole and so one day we found there the oddest substitutes! We guessed and guessed, from a distance—for she would not allow us to "touch nor handle" until we had done this. They looked for all the world like the same green candles theretofore enconced. The wicks were slightly scorched and there was a waxen streak down the sides of each candle and yet—she declared there would be no further candle-melting. Well, the secret must out! She had formed from cardboard, candle-sized tubes and these she had covered with green glazed paper! The "wicks" were formed by twisting the ends of the paper and the burned effect created by inking them. The "melted" streaks down the sides were attained by the use of paste, allowed to "run." So, we now have our summer candles and they are unafraid of the mercury's moods.

• •

Real Service

At that big store, which is every day growing bigger, and bigger, they have a personal service which I call a real help. The lady there knows as much about patterns as does their maker and it is her part to advise you about your pattern buying and furthermore, about the best modes for you and still beyond this, she will assist you in determining what materials you should use and how much to purchase. Now, if you are rather inadept at patterning and at sewing, as even though you may be somewhat experienced, you are not willing to rely wholly upon the printed matter on the envelope. Moreover, that printed matter does not take into consideration your especial unqualification and your particular needs. This-all, the lady supplies. She measures you, learns how little or how much you know about sewing, advises the amount of fabric you will need and even helps you to select that which is best for your pattern and your requirements. I call that genuine service.

• •

Upon Fashion's Lists

Black and wood tones of velvet will be combined for formal gowns for fall.

A frock of mauve linen has its two tiers of flounces plaited on opposite sides.

Flowers are closely massed over the deep crown of a small-brimmed hat of cria.

When flounces give the effect of draping forward the girdle is usually tied in front.

Frocks of shadow lace in neutral shades are worn over slips of pastel-colored georgette.

The wardrobe for resort wear consists mainly of sports clothes and evening gowns.

The continued use of flounces affords a pleasant variation from the straight silhouette.

Flaring collar and cuffs of organdie give an air of chic to a frock of beige crepe de china.

The combination of straw and fabric is a noteworthy feature of midsummer millinery.

Diet and Health

By Lulu Hunt Peters, M.D.

DIET FOR CHILDREN—AND ADULTS, CONT.

Milk, No. III

HUMAN MOTHER'S MILK

Why do we advise so strenuously that you nurse your babies, mothers, when the scientific feeding of infants has been perfected so remarkably in recent years? For this reason:

No matter what advances can be made in artificial feeding, we probably never will be able to reach anywhere near the perfection that nature reaches.

Nature perfects a milk for each species which is especially designed for the needs of that particular species. For instance, she plans cow's milk for the special development of the digestive apparatus and the rapid growth of the baby calf.

Cow's milk is much stronger than human milk, having more than twice the amount of protein and four times the amount of calcium salts. This is necessary because the calf reaches puberty in two years, which is only one-seventh of the time required for the human baby to reach puberty, and the calf's food must, therefore, be stronger in order to start this rapid growth.

The curds from cow's milk are tougher and harder to digest than human mother's milk because the baby calf's digestive apparatus must be trained to digest hay and other tough foods.

The whale and the seal mother's milk is exceedingly strong and contains a very large amount of fat, because their babies need this strength and fat to protect them in the icy waters where they live.

Human mother's milk is designed especially for human babies' digestive tracts, and for their development at the period of life when they grow faster than at any other period. Human milk contains protective substances against the ordinary infectious diseases which no other animal's milk possesses, because the animals do not have these diseases.

When a baby nurses, it gets its milk directly from the producer to consumer. There is no danger of its getting any cow diseases such as bovine tuberculosis or foot and mouth disease. There is no danger of its getting human tuberculosis, scarlet fever, typhoid, dysentery and other diseases with which a cow's milk may be contaminated by the people who handle it.

Mother's milk does not have to be modified to suit the baby's requirements, because it is made to order for that baby originally. There are no bottles and other utensils to sterilize. Oh, there are many reasons why the human baby should have the human milk designed especially for it.

Just a little word right here, mothers, to help you in the manufacture of a high grade of human milk. If you will plan your diet to include the foods which I have talked about as being important for the children, you will produce a good grade of milk, providing the other hygienic rules are observed.

You must remember that you need mineral elements and the vitamins and the high-grade protein before the baby is born, so that you will supply it the needed elements before it is born, and will not rob your own system to do so. Milk, cheese (especially cottage cheese) eggs and nuts had best be depended upon for most of your protein needs instead of meat. Greens and fruit, of course, in goodly amounts. I have explained the value of these, so you will understand why.

Remember that while you really must eat for two, both before the baby comes and afterward, you do not have to eat for half a dozen. So many mothers overeat and bring on very bad conditions both for themselves and their babies. It is only during the last half of pregnancy that the baby grows appreciably, and in reality very little more than the usual amount of food need be taken.

Excess foods fatten you and your baby, too. That makes labor harder. A gain of fifteen to twenty pounds in your weight will cover the gain of the baby and placenta (after-birth,) water and the membranes. Overeating is one of the most frequent causes of injuring the kidneys and eclampsia. (convulsions of pregnancy.)

Overeating while nursing the baby results in making the mother fat and it does not improve the milk; in fact, it makes the milk poorer in quality. If you are already much overweight you can reduce with improvement to your health both during pregnancy and while nursing. We have an article on Diet in Pregnancy and Nursing which you may have by sending a fully self-addressed and stamped envelope with your request for it, to me in care of this paper.

[Copyright, 1923, George Matthew Adams]

Rudin's
Gigantic Overstuffed
Sample Suite Sale
At a Big Discount

Closing Out the Entire
Stock of Floor Samples of Our Broadway Display Room, now featured at our new factory, 2715 So. Main Street. High-Grade Davenports as low as $40.00

When you buy your overstuffed furniture direct from the RUDIN factory—you remember QUALITY AND PRICE with the keenest satisfaction, for Rudin quality is highest—Rudin prices are lowest.

Chairs and Rockers as Low as $20

Use Your Credit at Rudin's and Acquire Better Values

Rudin Furniture is super-excellent; wonderfully constructed on hardwood frames—Marshall spring construction backs, arms and seats. Spring cushions. Best moss and hair stuffing.

M. Rudin Furniture Mfg. Co.
From Manufacturer to Your Home
2715 S. Main St.

Imported and Domestic Table Delicacies

In spite of the metropolitan growth of Los Angeles, its pre-eminence among the cultural centers of the world, for many years there has been no store here to provide for the needs of those versed in the art of good living.

But at last, in response to the ever-growing demand, there has been established a specialty grocery store where the world's finest table luxuries can be obtained.

Here you will find at all times a fresh stock of the choicest imported and domestic delicacies, including the jams and jellies and condiments of Crosse & Blackwell; the famous biscuits of Huntley & Palmer.

Telephone or mail orders given instant attention. Come in and see this beautifully appointed store. You will be delighted with the courteous service and with the endless variety of good things for the table.

Phone — 164-89
A. J. MATHIEU CO.
SPECIALTY GROCERS
642 SO. FLOWER ST.

GOOD COOKS
say this is the way to make the best Russian Salad Dressing

Add a tablespoonful of French's Cream Salad Mustard to the other ingredients. This suggestion is only one of a thousand recipes that we have received from women who have made their own good cooking better with French's Cream Salad Mustard.

A little leaflet of recipes is packed with bottle and paddle in every carton.

86 years' experience in mustard making has perfected French's Cream Salad Mustard. No wonder it is the choice of good cooks.

Made only by The R. T. French Company Rochester, N. Y.

R. C. Ireland Pacific Coast Agt. 24 California St. San Francisco

French's Cream Salad Mustard

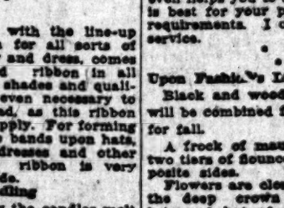

The Last Word In Fine Footwear

Truwauk Shoes are a revelation to the woman whose eye is trained to style. Yet, Truwauks are as comfortable as shoes can be.

Built into the heel there is a soft, springy cushion of live rubber that absorbs the shock of impact in walking. A self-adjusting shank insures constant support of the instep.

Be sure to see the new and charming styles in Truwauk Shoes at the Exposition or, better still, come in and try on a pair.

C. H. PONTIOS
TRUWAUK
Shoes for Women
728 SOUTH OLIVE

Ridgways
The finest Tea the world produces - Iced!

Genuine
ORANGE PEKOE TEA

COOKING—HEALTH—HOUSEKEEPING
These are some of the subjects covered in free publications issued by the United States Government. The LOS ANGELES TIMES Washington Information Bureau secures these booklets for readers, charging nothing except the return postage. See announcements every day or so in the news columns of THE TIMES.

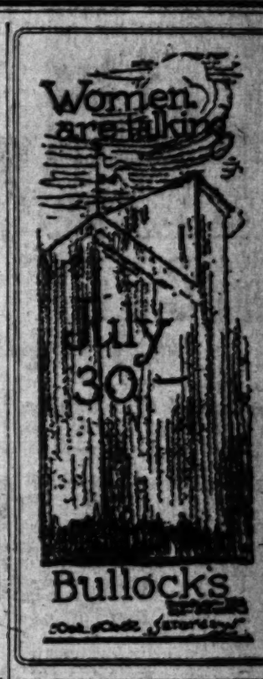

SAN FRANCISCO CHRONICLE
San Francisco's Leading Daily and Sunday Paper

You cannot afford to overlook its special Sunday features which teem with interest.

The Chronicle reaches a high buying power class of readers and consequently produces satisfactory results for advertisers. For advertising rates and detailed information call

R. J. BIDWELL CO.
Pacific Coast Representatives
TIMES BLDG., LOS ANGELES. Phone 700
Subscription Office: Louis Baer, 303 Henne Bldg. Phone 8202.

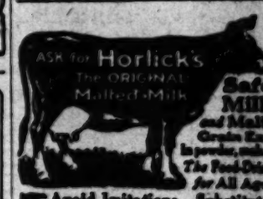

Safe Milk and Malt Grain Food. In powder, makes The Food-Drink for All Ages
Avoid Imitations—Substitutes

TREE TEA—Iced

—it cools and refreshes while you enjoy its delightful flavor.

Drink Iced FREE TEA

PORT'S VALUE IS GIVEN CITY CLUB

Gen. Fries Makes Address at Noon Luncheon

Cites Uses of War Gas in Ways of Peace

Need of Wider Streets is Stressed in Talk

Gen. A. A. Fries, head of the United States chemical warfare service, addressed the City Club at noon luncheon yesterday on two subjects, chemical warfare and the Los Angeles Harbor. Gen Fries, some years ago, was engineer at the Los Angeles Harbor and a member of the Los Angeles City Club.

As chief of the chemical warfare division of the United States government Gen. Fries has had ample opportunity to study the application of industrial and commercial chemistry to the problems of war. He told about what is being done by chemists in every field, about gases that have to do with war, about the connection between his problem and the dye industry, about tear gas and its possible use by police in keeping order and taking dangerous prisoners.

"There is no gas of tremendous power," said he. "All that has been said about the terrible gases to be used in future warfare is largely moonshine. The power of gas is insidious and our department recognizes the fact that we need a great deal more knowledge about gases and poisons. We are trying to apply what we know to peaceful uses as well, to the destruction of harbor barnacles, to the preserving of marine paint, to the killing of insects and pests that infest our fields and orchards. So far as war power is concerned, California oil is of much greater service than all the gases in the world."

Adverting to the harbor the general declared that the Los Angeles Harbor begins in Utah and Western Texas and that it is needed for all the people and all the industries in the vast section between those States and the ocean. Its influence extends, furthermore, into our national life because it is the home of battleships and warcraft.

The critical problem connected with the harbor is that of traffic and it must be solved soon if it is to be solved at all. The streets of Los Angeles are too narrow but fortunately the harbor is far enough away so that it is still possible to make broad thoroughfares between the city and its wharves. Congestion is everywhere a disease. It must not be allowed to tie up the arteries between the city and the sea.

Gen. Fries suggested that all through traffic should be by-passed around Los Angeles; that the truck and automobile traffic should be separated; that railroads and auto roads from the harbor should be routed into the back country to avoid our local congestion, and so far as the harbor itself is concerned, the extension of the outer breakwater and the building of wharves be done rather than build skyscrapers at the harbor. To date Los Angeles and the government have spent comparatively little on the harbor. The city has an unmeasurable future and the present generation owes it to those to come to plan adequately and magnificently.

Why Should Women Suffer?

Those terrible pains in the side, back and abdomen peculiar to women, and those agonizing sick-headaches which nearly drive one crazy need be endured no longer.

In five minutes you can stop those pains with a remarkable scientific product known as Sedavol which is prescribed by thousands of physicians. In just a few minutes the pains vanish as though by magic, and you experience a feeling of new life and freshness.

Sedavol is absolutely harmless, and is now being prescribed by thousands of doctors. Step into your nearest drug store and get a package for a few cents. Take a couple of tablets right there. If it doesn't stop your pain in five minutes, the clerk will refund your money.—[Advertisement.

THIS LITTLE BABY GIRL

Was Benefited by the Good Her Mother Got from Lydia E. Pinkham's Vegetable Compound

Pittsburgh, Pa.—"I took Lydia E. Pinkham's Vegetable Compound before my little girl was born, and the effect it had was wonderful. This will be the first child I have nursed as I had to bring my two boys up on the bottle. I was very nervous and worried, tired all the time, and after I read about the Vegetable Compound I tried it and kept on with it. I still continue its use and recommend it to my friends. You may publish these facts as a testimonial for your medicine."—Mrs. WM. KLINGE, 169 Plymouth S., Pittsburgh, Pa.

It is remarkable how many cases have been reported similar to this one. Many mothers are left in a weakened and run-down condition after the birth of the child, and for such mothers the care of the baby is well-nigh impossible. Not only is it hard for the mother, but the child itself will indirectly suffer.

Lydia E. Pinkham's Vegetable Compound is an excellent tonic for the mother at this time. It is prepared from medicinal roots and herbs, and does not contain any harmful drugs.

DOCTORS OF ALL SCHOOLS PRESCRIBE PORTOLIVE

No matter whether your physician is an allopath, homeopath, osteopath, chiropractor or naturopath. Ask them why they all agree an old Port Wine and olive oil as a food tonic. If you are suffering from indigestion, dyspepsia, nervousness or constipation, just try Portolive for one week and you will understand why all doctors prescribe it. All druggists. Portolive Company, 316 South Broadway.—[Advertisement.

Never before in the history of Small Farms in California has there been anything equal to

NORCO Irrigated FARMS

—for the simple reason that here the FOUR big and necessary Essentials are combined — Rich Soil, Fine Climate—Abundant WATER and Nearby MARKETS—in fact, a market within walking distance of your farm.

NORCO has 'em all. Don't put off calling and getting full information.

Norco Farms Sales Dept.
11th Floor Hibernian Bldg.
4th and Spring, Los Angeles.

NOTE—Everything needed in improving your NORCO farm is sold you at NORCO at a saving of fifty 25 per cent to you.

Invest Your Savings
MAKE THEM EARN MORE
Investigate
FOSTER and KLEISER Company
Investment Plan
Small Amounts Monthly Will Bring You
7% to 10%
FOSTER & KLEISER COMPANY
1550 W. Washington St. Los Angeles West 7230
San Francisco, Oakland, Sacramento, Long Beach, Seattle, Tacoma and Portland.
Kindly send me, without obligation, full particulars of your investment plan.
Name .....
Street Address .....
City .....
S. T.

STOP ITCHING SKIN

Zemo the Clean, Antiseptic Liquid, Gives Prompt Relief

There is one safe, dependable treatment that relieves itching torture and that cleanses and soothes the skin.

Ask any druggist for a 35c or $1 bottle of Zemo and apply it as directed. Soon you will find that irritations, Pimples, Blackheads, Eczema, Blotches, Ringworm and similar skin troubles will disappear.

Zemo, the penetrating, satisfying liquid, is all that is needed, for it banishes most skin eruptions, makes the skin soft, smooth and healthy.—[Advertisement.

Dark Ring Under Eyes

For the relief of dark rings and blood shot eyes there is nothing better than simple camphor, witchhazel, hydrastis, etc., as mixed in Lavoptik eye wash. The quick action is surprising. Eye cup free. At all druggists.—[Advertisement.

CALLED SAPHEAD, WIFE CHARGES

Mrs. C. E. Hansen Also Says Mate Tried to Woo Mother-in-Law

Charles E. Hansen tried to make love to his mother-in-law while his wife was in the hospital, Mrs. Anona Hansen asserted yesterday in a divorce suit filed in Superior Court.

He called his wife names, including "ignorant dumbbell" and "saphead" and once choked her to her knees to gain possession of a letter a school chum had written her, Mrs. Hansen declared.

The couple were married in October, 1921, and separated this month. Mrs. Hansen asks custody of the child and $30 weekly allimony.

NEW STORE BUILDING IS PROJECTED

Figueroa Street Structure Will Meet Demand for Store and Office Space

After the acquisition of a ninety-nine-year lease on property located at 842 South Figueroa street by C. H. McWilliams, a local business man, announcement was made yesterday that preliminary arrangements are now under way for the erection of a large structure on the site as soon as present leases expire. More than $1,000,000 will be expended in the construction work and purchase of the lease.

According to Mr. McWilliams, the lot which has a frontage of fifty feet on Figueroa street, and is 165 feet deep, was formerly under lease by the Ruppe Mortuary and is owned by W. H. Sutch, local undertaker. The property is immediately south of a piece of land acquired recently for a period of ninety-nine years by Dr. William Brill for a total consideration of $600,000. It is contemplated by the lessor to improve the land with a store building to cost more than $100,000.

Although architectural drawings are only in a tentative state it is the plan of Mr. McWilliams and Dr. Brill to meet a demand for office and store space in that district. The legal matters in the deal were handled by the Murray-Gerber Company and Charles Hillard of the C. H. McWilliams real estate firm.

Mail Carriers to be Guests of Powers Studios

Tomorrow night will be mail man night at the Pat Powers studios.

One of the biggest events ever put on by the members of the Los Angeles postal service will take place when the mail men will launch their national campaign for a more equitable pension and better salaries.

More than 2000 carriers and clerks, to gether with their families and friends, will be the guests of Emory Johnson, the producer, who has just completed his production, "The Mail Man," which dramatizes the men of the postal service.

A committee of prominent Los Angeles business men headed by Mayor Cryer and Motley Flint, former postmaster; Postmaster O'Brien, Thomas Patten, formerly postmaster of New York and now representing Will Hays in Hollywood, will supervise the entertainment which will include boxing, exhibitions, motion pictures, speeches, dancing and vaudeville acts supplied by local theaters.

Ralph Lewis, who is portraying the role of the veteran letter carrier in "The Mail Man," will be master of ceremonies.

'HYPO' THIEF IN LONG BEACH

Burglar Administers Injection to Sleeping Girl and Tears Ring from Finger

By a "Times" Staff Correspondent

LONG BEACH, July 25.—A new type of burglar has made his debut in Long Beach and his second victim is Miss Eve O. Cooper, pretty buyer for a local style shop, who was drugged in her sleep last night.

The "hypo" burglar tore a two-carat diamond ring from a finger on her left hand and made his escape quietly, despite the fact that Miss Cooper's companion, Miss Nellie Schrieber, was sleeping in an adjoining room, the door of which stood ajar.

AWAKENS SICK

According to Miss Cooper's report to the police, she awakened this morning with a feeling of nausea and soreness in her left arm. She called to Miss Schrieber, who administered home-made remedies for the illness. Puzzled by her condition, Miss Cooper took stock of her apartment, but found everything as she had left it when she retired at 10 o'clock last night. Suddenly she missed a two-carat diamond ring from her finger and noticed a certain soreness of the flesh of that member, as if the ring in its platinum setting had been removed with considerable force.

She told her story to the police at once, and after investigation Detective Sergeant Smith and W. B. Dills became convinced, they said, that a burglar, gaining entrance to Miss Cooper's apartment, had administered a hypodermic injection in the sleeping girl's arm and had then removed the ring from her finger.

SECOND VICTIM

Miss Schrieber told police she had heard some one stirring about in Miss Cooper's room at 2 o'clock this morning, but thought it was the occupant of the apartment. The two young women occupy a double apartment in Emmons Court at 236 Lime avenue. Miss Cooper, who is 24 years of age, is head buyer for the Buchan Company, Pine-avenue merchants.

Miss Cooper is the second victim of this type of burglar, J. G. Silverthorne, a guest at the Arlington, having reported to police a few days ago that his pants containing several dollars had been removed from his room while he slept. He told the police of experiencing a soreness of the left arm and of being sick at the stomach when he awakened the next morning.

CHILDREN TO BE INVITED TO FESTIVAL

Mae Murray Sends Bids to Youngsters for Special Matinee in Bowl

If the Hollywood Bowl is not crowded with children next Saturday afternoon at 4 o'clock it will not be the fault of Mae Murray, screen star who will be their hostess at a special children's concert, offered by the Hollywood Bowl Symphony Orchestra. All children and their chaperons are invited to be Miss Murray's guests.

She has arranged with Emil Oberhoffer, conductor of the orchestra, for a special program with scores selected for the particular purpose of pleasing boys and girls. So far as is known, this is the first time an all-children's program has been offered.

Personal invitations have been extended every children's hospital, orphanage and other institutions. Auto busses will call at each place for their cargoes of youngsters and will return them at the conclusion of the musical matinee.

Yesterday Miss Murray, Mrs. J. J. Carter, secretary of the Hollywood Bowl Association, and other music lovers interested in the Bowl programs, made the rounds of all the summer schools in Los Angeles and in Pasadena and other outlying districts to spread the news of the concert.

Special street cars will assist in transporting the young ones from Hill street in the downtown section to the Bowl which is situated on Highland avenue, Hollywood.

Miss Murray herself will be present to see that every child is well cared for. Her own automobile will be pressed into service to help solve the transportation problem.

Mr. Oberhoffer and his eighty musicians are holding special rehearsals for Saturday's program in addition to those for their regular concerts.

Liquor Violation Warning Is Sent to Sixty Hotels

Sixty hotels were notified yesterday by Dep. Dist.-Atty. Joos that abatement proceedings would be instituted against them under the Wright Act if any further violations of the prohibition law took place in them. Similar notice was sent to ten houses that further violations of the redlight law would cause them to be closed.

The notices were sent directly to the owners of the premises, Dep. Dist.-Atty. Joos saying that he believed many of these did not know how their premises were being used.

Arrests for violations of the law have taken place in all of the places notified, according to Mr. Joos.

CASTAIC MOUNTAIN FIRE UNDER CONTROL

The forest and brush fire raging in the Castaic Mountains since Monday was placed under control last night after burning over between 4000 and 5000 acres of brush and timberland, according to reports received from County Fire Warden Flintham. Another fire, however, has broken out in Elizabeth Canyon, five miles south of the scene of the blaze in the Castaic Mountains and additional men are being hurriedly recruited to combat this. Little concern is felt because of this second blaze since it is confined to easily accessible territory and indications are that this also will be under control in a short time.

TRIPPET WILL FILED IN PROBATE

Brief Document Gives Half of Property to Wife and Half to Son

The will of United States District Judge Oscar A. Trippet, who died on the 15th inst., written on a single sheet of paper in his own handwriting, was filed in Probate Court yesterday. The estate, which brings an income of $1000 a month, is divided equally between his widow and his son, Oscar Trippet, Jr.

The will reads as follows:

"At the top of the trail, Squirrel Inn, Apl., 23, 1922.

"No one can adequately determine what proportion of my property is community, but I estimate half of it. I love my dear wife and my dear boy equally, I think. They have both been a great comfort to me. If I give my wife all the community property, that is my share of it, and my boy, Oscar Trippet, Jr., one-half of the whole estate, they will share equally, and that is what I want.

"I will my boy one-half of my estate and my wife one-half, that is, if she will take one-quarter as community and one-quarter by this will, and God bless them both.

"Written wholly by me on the date aforesaid as my last will. Oscar A. Trippet. Signed by Mark L. Herron and Walter C. Duret."

TIME LIMIT FOR CHURCH HAS EXPIRED

Permit Allowed to Lapse and City Council May Not Grant Renewal

The City Council will cancel the permit to erect a building at Tamarind avenue and Sunset Boulevard in Hollywood for use as a Japanese church and school, if it accepts the unanimous recommendation of the Public Welfare Committee, headed by Councilman Gregory.

The committee decided to make such a recommendation after it had heard protests yesterday from Herman Lichtenberger, representing the Native Sons, and from members of the Hollywood Protective Association.

Inasmuch as the permit was granted ninety days ago, and the building has not yet been started, it is declared no action will be necessary, except that the Council decline to issue another permit.

The site was selected by the Presbytery of Los Angeles for its projected Japanese church and Christian school. More than 300 property owners in the vicinity have protested, asserting that the building would reduce property values and lower the worth of the district for residence purposes.

CITY BEACH IS PLANNED AT TOPANGA

Playground Boards Seeks Site for Dressing Rooms and Tent Cabins

Plans for establishing a municipal beach and playground between Santa Monica and Arch Rock, Topanga Canyon, were announced yesterday by C. B. Raift, superintendent, and Frederick G. Leonard, president of the City Playground Commission.

The site selected is said to be particularly desirable in that it is several miles from the outfall sewer and thus free from contamination, and is one of the most beautiful stretches of beach in the vicinity of Los Angeles. To acquire this site it will be necessary to purchase a strip of land now privately owned from which the public is barred.

A part of the plan is to establish dressing rooms for bathers for the use of which a nominal charge will be made; tent cabins will be rented at a nominal charge to people who wish to spend a week or two at the beach; quiet water swimming pools, and tennis courts.

"No private concessions," said Mr. Leonard, "will be granted. If candy and soda stands are established they will be operated by the commission and the products sold to the public at cost."

"The creation of a municipal beach at Santa Monica," said Mr. Leonard, "is only a part of the commission's plans, which also include a similar playground at San Pedro, for which there is urgent need."

There is also a mountain camp to be selected for the exclusive use of colored people somewhere in the vicinity of the Ridge Route. No location has been determined.

BOOTLEGGERS PAY

Thirteen Take Advantage of "Bargain" in Court

United States District Judge James held a bargain counter sale for the benefit of bootleggers yesterday and the following fines were assessed and paid, by an arrangement between the attorneys and Asst. U. S. Atty. Hergen: Charles Krutman, $1400; Mrs. Charles Krutman, $100; G. M. Bruce, $1000; D. A. Shepherd, $250; John Cordick, $75; Philip and Angie Ficarro, $250 each; L. Castro, $25; F. Chini, $75; James Fiero, $300; James McKinnan, $75; J. L. Brower, $50, and John Kramer, $150.

BREAKWATER PLAN OPPOSED

Army Engineers See No Need for Extension

Other Harbor Improvements Are Approved

Action Might be Rescinded in New Survey

Los Angeles must make further efforts to convince the Board of Army Engineers of the need of a breakwater extension at the harbor, it was announced yesterday by Maj. E. D. Ardery, district engineer, upon receipt of information that the Board of Rivers and Harbors at Washington has decided in favor of all proposed improvements at the port with the exception of the breakwater.

The board's action was taken as a result of preliminary survey recently made by Maj. Ardery and is preparatory to a second survey before the recommendations are actually submitted to the Congressional Committee on Rivers and Harbors.

"It appears that the board sees the following objections to the breakwater extension," said Maj. Ardery: "That it is very expensive; that the long swells could not be reduced by such an extension unless the opening were made very narrow and that if this were done strong currents probably would result."

LIMITED WATER FRONT

Another argument presented to the board was that the extension would protect the Long Beach water front. The board decided, however, that any water front development at Long Beach is problematical. It also pointed out that this water front has a very limited area for railroad yards, warehouses and similar auxiliaries and recommended the development of present deep-water frontage already protected by the breakwater.

"If these and other possible objections could be answered to the satisfaction of the board," said Maj. Ardery, "it might be willing to reconsider and order a survey covering the breakwater extension."

The Board of Engineers concurred with Maj. Ardery's survey and report, however, in recommending that a further survey be made of the following items of improvement for the port:

Dredging the main entrance channel, up to and including the turning basin, to a depth of thirty-five feet.

Reclamation of government land at Reservation Point (Deadman's Island.)

Dredging in West Basin.

Enlargement of the Cerritos Channel and dredging to thirty feet depth (Cerritos Channel connects Los Angeles Harbor with Long Beach.)

ASKED FOR SURVEY

Maj. Ardery's survey was prompted by action of the Harbor Improvement Committee of the San Pedro Chamber of Commerce, which, under C. F. Waite as chairman, prepared a report asking that a survey be made relative to the above government improvements.

Mr. Waite declared yesterday that the action of the Army Engineers in refusing to consider the extension of the breakwater is a direct indictment against local port authorities for failing to develop deep-water frontage available in the Outer Harbor.

"I am not surprised that the government has declined to consider the extension," said Mr. Waite. "In this, as well as two previous surveys, the board has taken into consideration that the city has not developed its deep-water frontage already available."

HOTEL ROOM STORY IS HIT BY WITNESS

Husband Testifies for Woman Wife is Suing for Asserted Love Theft

A third version of what happened in a hotel room between Mrs. Eleanor A. Gould and Charles B. Long was given yesterday before Judge Monroe of Superior Court, where the suit of Mrs. Bertha G. Long for $50,000 for asserted alienation of her husband's affections is being tried. It was given by Long, testifying for Mrs. Gould.

Mrs. Long had previously testified that both her husband and Mrs. Gould were en deshabille in the room; she was corroborated by the manager of the hotel. Mrs. Gould testified Long lured her to the room on the pretense he had left a package there and then sought to attack her.

Long testified he took Mrs. Gould to a theater and to the hotel in a perfectly platonic spirit and that nothing happened in the room to which the most fastidious could object.

Attorney J. B. Clark, appearing for Mrs. Gould, moved yesterday for a dismissal. Judge Monroe denied the motion and the case will continue today. Griffith Jones and John J. Craig are Mrs. Long's attorneys.

ASSERTS WIFE THREW EVERYTHING AT HIM

When Dorothy Loeck became annoyed, as she frequently did with J. W. Loeck, she hit him with everything except the kitchen stove and omitted that because it was fastened down, Loeck asserted yesterday in a divorce suit filed in Superior Court. Skilletts, saucepans, spoons, rolling pins, dishpans and such like were her favorite weapons, according to Loeck. Outside the house other weapons had to serve, he said. When riding once in an automobile she hit his head with a camera; that broke and she threw it down and picked up a silver platter, with which she belabored him, the husband asserted. A few days ago, just before the couple separated, Mrs. Loeck snatched her husband's straw hat from his head, threw it on the floor and danced on it, the complaint relates.

Theaters, Amusements, Entertainments

MOTION PICTURE EXPOSITION—

Bigger and Better Than Ever

Brand New Attractions Every Afternoon & Evening

TODAY
ELINOR GLYN
NOTED AUTHORESS
Bring your copy of "Three Weeks" to the Goldwyn bungalow and she will personally autograph it to you.

TONIGHT
"BUCK" JONES
FAMED FILM STAR
Appears in person with Kiernan, world's champion "Buck's" pal of 1st Hand

DON'T MISS THE STUPENDOUS COLISEUM SHOW
Only one performance daily—Every night at 8:15
SWEDISH AMERICAN DAY TODAY—Free tickets secured at Consulate, 1056 South Broadway.
TOMORROW BOY SCOUTS DAY—Come and see the men of tomorrow in drills and stunts.

GET A FREE TICKET
With every souvenir half dollar purchased from your or your bank or direct through Chamber of Commerce

COMING ATTRACTIONS—BILL STROTHERS, Harold Lloyd's climbing in "Safety Last," will attempt tower.
TOMMY REGAN, world's champion endurance will try to set new endurance record.
Sensational Fire Rescues at 3 and 7 p.m. daily, with fire fighters "doing their stuff."

50c Admission to grounds | Children Under Fourteen FREE. | 50c

CALIFORNIA AND MILLER THEATERS

California Theatre

YOU who love adventure will thrill in response TO HAL ROACH'S PRODUCTION OF
Jack London's
The Call of the Wild

Meet "BUCK" the most lovable dog

Enthusiastic throngs have proclaimed it the hit of the season! OBEY THAT IMPULSE—SEE IT TODAY!

Elinor's 10-Piece Colonial Ramsdell conducting "In a Class by Itself"

Miller's Theatre

9TH BIG WEEK HAROLD LLOYD
IN HIS 7-REEL COMEDY CYCLONE
Safety Last

SHOWS 11, 12:30, 2, 3:30, 5, 6:30, 8, 9:30. CHILDREN 15c

This picture not to be shown at any other Theatre in Los Angeles this summer.

PHILHARMONIC AUDITORIUM—
Her Supreme Triumph
JANE COWL
as "JULIET"
"ROMEO and JULIET"
Has established a world record for the longest run of this great play
SEATS
VIBRANT WITH YOUTH, PASSION, ROMANCE

HOLLYWOOD BOWL SUMMER CONCERTS
EMIL OBERHOFFER, Conductor.
Tonight at 8:30
Symphony Orchestra of 90
Lora May Lamport, Soloist.
Tickets, 50c. Boxes, $1.00.
All Music Stores, Bowl Gate

Program
Flotow.....Overture "Th...
Goldmark.Rustic Wedding...
Verdi.....Aria from "Th...
Brahms.....Hungarian...
Dvorak.....
Grieg....Sigurd Jorsalfar

PANTAGES— "AMERICA'S FINEST" SEVENTH AT HILL —VAUDEVILLE
CONTINUOUS 1 TO 11—CHILDREN, ANY TIME, 15c
LONG TACK SAM and His MAGICIANS
HARRY DOWNING & CO.
MLLE. MARION CLAIRE
LES GLADDONS—LEWIS & BROWN
MILDRED ANDRE and Her MELODY MAIDS
"NANOOK OF THE NORTH"
A HOT WEATHER PHOTOPLAY FEATURE

CLUNE'S BROADWAY
528 SOUTH BROADWAY
Summer Prices
Comedy Attraction
HAROLD LLOYD
In "Over the Fence."

L. E. LUND Presents Broadway
LON CHANEY
and VIRGINIA VALLI
In the Underworld Thriller
THE SHOCK

MISSION PLAY at Old San Gabriel
Closing August

Performances every afternoon except Monday. Also Wednesday night. Ticket offices at the Pacific Electric Depot at Sixth and Main, 10449. Also Birkel Music, Phone 531-541; also Pasadena, Phone 1; also Long Beach Pacific Electric Depot; also main theater in San Gabriel 194.

Theaters, Amusements, Entertainments
—WEST COAST THEATERS, INC., ATTRACTIONS—

Do You Want to Win a Puppy Valued at $500?
Harry Hoyt, producer of
"WHERE THE NORTH BEGINS,"
offers as a prize for the best answer to
"Is a Rin-Tin-Tin the Greatest Dog Actor in Motion Pictures Today?"
a three-months-old thoroughbred
SON OF RIN-TIN-TIN, VALUED AT
APPROXIMATELY FIVE HUNDRED DOLLARS
The Contest Opens Next Saturday, July 28th,
coincident with the world premier of
Warner Bros. Screen Classic
"WHERE THE NORTH BEGINS,"
in which Rin-Tin-Tin plays the leading role.
ANY MAN, WOMAN AND CHILD IS ELIGIBLE. YOUR ANSWERS
MUST BE ONE INCIDENT IN THE PICTURE LEADING YOU TO BE-
LIEVE THAT THE CLAIM MADE FOR RIN-TIN-TIN IS JUSTIFIED.
DRAMATIC EDITORS OF THE LOS ANGELES PAPERS
HAVE BEEN APPOINTED HONORARY JUDGES.
All Answers Must Be Sent To
CONTEST EDITOR—LOEW'S STATE THEATER
Before August 6th

WAIT! for
RIN-TIN-TIN
MARVELLOUS POLICE DOG HERO IN
"WHERE THE NORTH BEGINS"
WORLD PREMIER
NEXT SATURDAY
LOEW'S STATE

LOEW'S STATE BROADWAY AND SEVENTH
Last 2 Days METRO PRESENTS
JACK WHITE—MERMAID COMEDY
BACK FIRE
Funnier than last Week's Laughter Riot
OLA DANA
Fatal Millions
A Fast and Furious Romance
ROBERT K. HEEN
GOLF
as explained by
GENE SARAZEN

Cinema LAST 2 DAYS
Mary Pickford
DADDY LONG LEGS
WILTON SILLS in
"Legally Dead"
MATINEES ALL SEATS 25c
NIGHTS 40c CHILDREN 10c

SUMBRA FIRST TIME AT POPULAR PRICES
ENEMIES OF WOMEN"
LIONEL BARRYMORE
ALMA RUBENS
BANK
BEAUTY CHORUS ON RUNWAY

OPERA HOUSE— COM. MONDAY, JULY 30
MATS. WED. AND SAT.
Seat Sale Today 9 a. m.
TOM MOORE IN PERSON
In a romantic play
"Dust of Erin"
by T.W. Gibson
Prices 50c to $2.50; Matinees, Wednesday and Saturday, 50c to $1.50.
BEGINNING MONDAY, AUGUST 6th
MATINEES WEDNESDAY AND SATURDAY
MARGARET ANGLIN
in "A Woman of No Importance"
Prices 50c to $2.50; Wed. and Sat. Mats., 50c to $2.00.

MATINEE SATURDAY 2:15
Mats. Sun., Wed. and Sat., 25c to $1.00.
Eves., 50c to $1.50.
THOMAS WILKES PRESENTS
IAN MILLER in "A MAN OF ACTION"
BEGINNING SUNDAY
ELSIE BARTLETT and IVAN MILLER
(By Joseph Schildkraut)
In "The Man Who Came Back"

CO THEATER
BROADWAY
MATINEE TODAY!
LAST NEW YORK LAUGHING A YEAR—NOT SO
LONG, BUT JUST AS FUNNY HERE
"DULCY" BY GEO. S. KAUFMAN AND MARC CONNELLY
"THE BROKEN WING" SOON
Best Seats—Matinees, 50c; Nights, $1

DANCE IN THE SNOW FRI. NITE!
Entire Cast "Where the North Begins"
In Person—Spectacular Snow Storm
Peter B. Kyne's "ONE EIGHTH APACHE"
Roy Stewart—Kathleen Kirkham
KNOX COMEDY FOUR
Continuous Daily 1 to 11. Sunday, 12 to 11 P.M.

FLASHES

RUSSELL WITH INCE

FOX STAR GIVEN PART IN "ANNA CHRISTIE"

By Grace Kingsley

It is getting so that the term "all-star casts" is right. Real stars of the most effulgent ray, used to their own organizations and all honors, are now being commandeered for big productions.

The newest star to be signed for one of these features is William Russell, Fox luminary, who has been lent to Thomas H. Ince to play the role of Matt Burke in "Anna Christie" to be directed by John Griffith Wray. Bradley King adapted the story to the screen.

Mr. Russell has been a Fox star during the past five years, during which he has appeared in a number of successful features including "The Lincoln Highwayman" and many others. Previous to that he was a star with the American Film Company at Santa Barbara.

When Ince began looking about for a man to play the exacting role of Matt Burke, opposite Blanche Sweet, he considered some fifty leading men and stars, but decided that Russell was the only actor who fulfilled all the requirements of acting ability, looks, type and general manly appeal.

Rex Ingram to Film

Rex Ingram is busy cutting and titling "Scaramouche." As soon as he finishes he will go to New York, accompanied, of course, by his wife and leading lady, Alice Terry. He expects to go to Europe to make "The World's Illusions," but before he goes, he will make a five-reeler in the East, according to present plans. For this picture he is considering a story by a young Spanish writer.

In the meantime Ramon Novarro has left for New York, where he will spend a month's vacation. He is to appear in "The World's Illusions."

Tourneur Switches Stories

M. C. Levee has set aside producing plans for "Two Little Vagrants," and will next produce "Jealous Fools," an original story by Maurice Tourneur.

"Jealous Fools," to be directed by Mr. Tourneur, will be Mr. Levee's most ambitious film to date. Actual shooting on the production will be started in the near future. Fred Myton is writing the scenario.

Earle Williams and Ben Alexander, now under contract with Mr. Levee, will appear in two of the leading roles of the picture as will various other prominent players with whom negotiations are now under way.

Sessue Hayakawa in Paris

Sessue Hayakawa and his wife, Tsuru Aoki, are creating a sensation in Paris, according to cable word just received. A large crowd awaited him at the station when he arrived yesterday on his first visit to France.

Interviewed by French newspapermen, he expressed his delight in the scenes of the French countryside, speaking both in Japanese and English. Mrs. Hayakawa delighted newspaper people by speaking French.

The Japanese star is to make a picture in France for Paramount, according to his announcement made to French journalists.

AL JOLSON BONE DRY

While we never thought of Al Jolson as a missionary, still he is being an awfully good boy over in Paris, according to reports.

Jolson has become a bone dry prohibitionist, according to despatches from Paris, where the comedian is now spending a vacation. Never a heavy drinker, Jolson has suddenly decided that, being one who can take it or let it alone, he is going to prove that he can do the latter.

He didn't wait to get away from Paris to make his resolution, and it isn't a mere morning-after decision, either. Jolson says he hasn't had a drink since he came to Paris, and what's, more he doesn't intend to take one.

"Prohibition is the best thing that ever happened to America," said Jolson. "The people are much happier, and it is a better country to live in. I am thankful that most of the misery that was caused by the saloons is over."

JANE NOVAK HONORED

Picture stars aren't flattered any more by the mere naming of streets, cigars and babies after them. It takes towns and theaters named for them to give them a thrill.

Jane Novak has just had a theater named in her honor in Capetown, South Africa. Sir Richard Edmonton, president of the British-Africo Theatrical Syndicate, controlling a big chain of motion-picture theaters in British South Africa, has just completed the building of a big theater seating 2000 persons, in the South African metropolis, and has dedicated it to Miss Novak. He cabled Miss Novak, inviting her to be guest of honor at the dedication ceremonies when the theater was formally christened "The Jane Novak Picture Palace," but the star was too busy filming her starring production, "The Lullaby," to take the time for the trip.

MOVIE PHOTOGRAPHER WINS PRIZES

Karl Strauss, artist-photographer, who formerly was with Cecil B. De Mille, and who is now with Louis Gasnier, has won several prizes lately with his still pictures and art photographs.

Four of his pictures have been chosen to appear in the exhibit at the Pittsburg Salon, while another group of his prints were chosen to hang in the exhibition at the Albright Art Gallery in Buffalo. He has also won art prizes in Boston and London.

"BRIGHT SHAWL" AT ALHAMBRA SATURDAY

Dick Barthlemess and Dorothy Gish will again be seen in "The Bright Shawl," Joseph Hergesheimer's romance of an American youth devoting his life to the cause of patriotism among Cuban rebels. The showing will be at the Alhambra Theater starting Saturday.

The picture was made in the exact locations told about in the Hergesheimer novel and was directed by John S. Robertson, who took the company to Cuba for three months.

Society Sparkler Now Film Planet

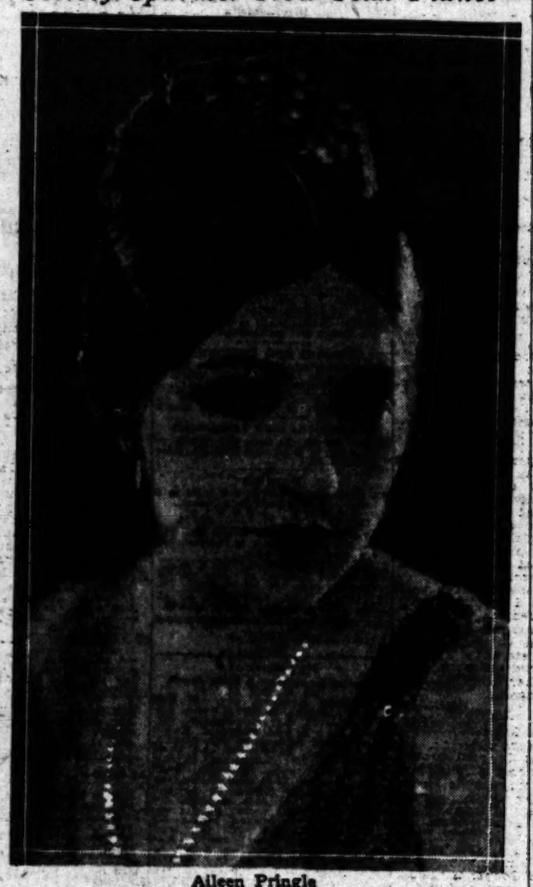

Aileen Pringle

Goldwyn star finds her future steadily brightening, despite that her one-time friends in society doubted the wisdom of her taking up pictures. She is to play the famous lady of Elinor Glyn's "Three Weeks."

Three Wise Fools" With No Changes

In translating a successful stage play to the screen it happens in many instances that the material does not adjust itself readily to the change and when the public sees a favorite play in photoplay form, it wonders what has happened. This is not always the fault of the director or adapter, who have to decide what will register in film and what will not, but just the same the public is a little skeptical of stage adaptations.

However, Fred Miller of the California says that he is going to present a picturization of a stage play a week from Sunday that is, in his estimation, the most perfect adaptation of the sort he has seen since he has been exhibiting films. It is King Vidor's Goldwyn production of "Three Wise Fools," which follows "The Call of the Wild," which is to be held for a second week.

"Not a thing has been lost in the transfer," says the exhibitor. "In fact, Mr. Vidor has preserved everything and in addition, of course, gives us many situations and thrills in the picture that could only be talked of on the stage. He has also chosen his cast with special care, heading it with Claude Gillingwater in the role of the lovable Findley, a part he played 1348 consecutive times on the stage, and surrounding him with such favorites as William H. Crane, Alec Francis, John Sainpolis, Eleanor Boardman and William Haines."

STROTHER WILL CLIMB TALL BUILDING TODAY

Those who have seen Harold Lloyd climb the side of a twelve-story building in "Safety Last," his latest comedy thriller which is now playing in its tenth week at the Miller Theater, will have a chance to see the same sort of a climb today when Bill Strother, the "Human Spider," climbs the eleven stories of the Lane Mortgage Building at the corner of Eighth and Spring streets at 12:30 p.m.

Strother is the only man who ever climbed the Woolworth tower in New York and in his tour of the country he has climbed most of the tall buildings in the United States and Canada. He says that eleven stories is nothing compared to the fifty-seven he covered on the Woolworth tower.

PICKFORD DOLL WON BY GRETCHEN MAYER

Little Gretchen Mayer, of 747 Alvarado street, was the winner of the Mary Pickford doll at the Kinema Theater, Saturday.

In view of the fact that "Daddy Long Legs" was being given its world premiere revival the management presented a doll, replica of Mary Pickford, to the girl drawing the winning number. Little Miss Mayer, 10 years old, intends to become a dramatic student when she is older, and at present she is taking dancing lessons.

The Pickford revival is proving one of the most enjoyable events of the theatrical season.

FOUR ONE-ACT PLAYS ON PROGRAM TONIGHT

A group of four one-act plays will be presented this evening by the Speech Arts Guild Players in Choral Hall, Philharmonic Auditorium Building. The program will start at 8:15 p.m. and will include "The Trysting Place," by Booth Tarkington; "The Store," by Elizabeth Kellum; "The Rehearsal," by Christopher Morley, and "The Unseen," by Alice Gerstenberg.

NEW ACT FOR SOPHIE

Sophie Tucker is fast rounding up a new vaudeville act which she will present at the Orpheum some time next month before going east. Miss Tucker has new songs, written for her, and has ordered an elaborate set for the act, which will dress it unusually.

WILL SHOW GIRLS HOW TO MAKE HATS

Girls—this is for you.

Today and tomorrow after the matinee, Mildred Andre will hold a "millinery reception" on the mezzanine at Pantages to show you how to cut and drape the "Andre" turban, the cutest little lid that ever decorated a bobbed head.

All you need is a half yard of crepe or other soft material that you can buy at the remnant counter. Every girl can now have a hat to go with every dress she owns, and all for less than the price of one ordinary bonnet. Miss Andre and her Melody Maids wear the Andre turban in their musical act at Pantages this week.

BEN TURPIN COMEDY BOOKED AT MISSION

Ben Turpin's latest comedy, "Where is My Wandering Boy This Evening," will be given its world premiere in connection with the western premiere of Rupert Julian's "Merry Go Round," at the Mission Theater Monday night.

This new comedy is a satire with the theme taken from the song which the title suggests. It was produced by Mack Sennett and contains all the laughs and the usual situations that feature the Sennett comedies.

Theaters—Amusements Entertainments

SYMPHONY— Broadway at 6th
SYMPHONY
"ALWAYS A GOOD COMEDY" BROADWAY AT 6TH
BUSTER KEATON
in "THE BALLOONATIC"
His latest 3 reel comedy!
"Whatever goes up must come down" — and Buster is funnier than ever—going and coming — in this one!
Also
Newest Leather Pushers
With
Reginald Denny
2nd Week NOW!

ORPHEUM
Orpheum Circuit Vaudeville
MATINEE DAILY, 15c-50c
Evenings, 15c to $1.25
Ex. Sat., Sun. and Holidays
Phone 164177; Main 977.
Next Week THEODORE ROBERTS
Now Playing
VAN & SCHENCK
This Week Only
EVA SHIRLEY and LEON ERROL
Alleen and Band
And Other Big Orpheum Acts

PHILHARMONIC AUDITORIUM— 5th at Olive
3rd Week And More Popular Than Ever! Order Your Seats NOW!
FAREWELL WEEK
COMPLETE CHANGE OF PROGRAM
MEXICO'S FAMOUS SINGERS AND DANCERS
With NELLY FERNANDEZ Most Beautiful Dancer and Company of 35
Popular Prices— Evenings, 25c-50c-75c-$1.00 Plus Tax
Mats. (Wed. & Sat.) 25c-50c-75c

WASHINGTON PARK— BASEBALL
OAKLAND vs. LOS ANGELES
TODAY—GAME CALLED AT 2:30

EGAN THEATER Figueroa at Pico POP. MAT. SAT.
THE TALK OF THE TOWN!
"GETTING GERTIE'S GARTER"
The Farce That Kept All New York Roaring With Laughter for One Year.

PLAYDOM

DUNCANS BOOKED

SISTERS WILL PLAY "UNCLE TOM" BURLESQUE

By Edwin Schallert

What with various visiting stars and plans made for keeping the stock theaters, including Egan's, busy, the late summer on the stage promises to be anything but dull. Several important productions are scheduled for the near future, with sundry popular favorites in the cast.

It became known yesterday that the Duncan Sisters will visit the Majestic Theater toward the close of summer in their burlesque on "Uncle Tom's Cabin," in which they respectively play Eva and Topsy. They have been appearing in this show in the north, and will open here immediately following the engagement of Marjorie Rambeau in "The Goldfish."

Miss Rambeau's play is to arrive right after "The Man Who Came Back," which will be played, beginning Sunday. "The Man Who Came Back" is not a new show, but several years ago it was exceedingly popular, and has been revived since once or twice.

A featured singer in the "Uncle Tom's Cabin" burlesque is Basil Ruysdael, the bass, formerly with the Metropolitan Opera. Mr. Ruysdael has been a resident of this city for several years, although he spent the greater part of the past season abroad.

"Getting Gertie's Garter" seems to be a hit at the Egan Theater, and will be followed by the Avery Hopwood farce, "Ladies' Night."

In this play Charlie Ruggles will portray the part he created on the New York stage, according to present anticipations.

Margaret Anglin's engagement in a new play is to follow immediately after the appearance of Tom Moore in "Dust of Erin." Mr. Moore's production is also new.

Prima Donna to Visit

Tessa Costa, prima donna of "Caroline," the New York show, is to pay a visit to the Coast with her husband, Richard Madden.

Reunited at Last!

A real reunion is being held by Thomas Meighan, George Ade, Alfred E. Green and Tom Geraghty the last few days. They are all great friends and they have been separated by a sequence of peculiar circumstances for all of two years.

Once Mr. Green left New York for Hollywood just fifteen minutes before Mr. Ade arrived there. Another time Green and Meighan were traveling west at the same time Mr. Ade was on his way east. They are all out here now in the interest of putting on the picture, "Woman Proof," which is from an original by Mr. Ade.

No Slump, Says Studio Head

Despite rather pessimistic rumors regarding fall activity, M. C. Levee, president of the United Studios, is sanguine in his prediction that there will be no fall slump.

"With the unprecedented production of the spring and summer, everyone has expected that there would be a decided falling off by October or before," he said. "But every one of the eleven companies housed on the United lot has a schedule calling for continued work clear through until winter. That means that there will be seven companies busy before the camera every day at United, with four either editing or preparing."

It is the demand of the public for pretentious productions which take much time and money to make, in place of the so-called program pictures, produced quickly and at little expense, which will prevent the expected slump, according to Mr. Levee.

Theaters, Amusements, Entertainments
GRAUMAN'S Theatrical Enterprises WHERE ALL HUMANITY MEETS
COOL AS A MOUNTAIN TOP—THE ICE PLANT ON THE ROOF

GRAUMAN'S METROPOLITAN
Show Place of the World
Rosy Road to Romance
Travelled by a brilliant cast of stars—
"The PURPLE HIGHWAY"
with the charming
Madge Kennedy
supported by
MONTE BLUE
PEDRO De CORDOBA
VINCENT COLEMAN
DORE DAVIDSON
A Novel Offering
CARLOS SEBASTIAN
Los Angeles Favorite
IDA ANSON
The LOVER AND THE APACHE
BY DEMAND 2nd WEEK
ELSIE & PAULSEN
REAL ICE ON THE STAGE
HELLER, Conducting
MURTAGH At The Wurlitzer

GRAUMAN'S RIALTO
Broadway near 8th
She dares to tell the truth!
MRS. WALLACE REID
Exploiting drug evils
"HUMAN WRECKAGE"

GRAUMAN'S MILLION DOLLAR THEATRE
THIRD AND BROADWAY
When the opposite ends of New York meet
and Miss Poverty appeals
to Mr. Wealth — Then what?
See EILEEN PERCY
KENNETH HARLAN
"EAST SIDE - WEST SIDE"
In this absorbing solution of a dangerous dilemma.

GRAUMAN'S HOLLYWOOD
EGYPTIAN THEATRE
HOLLYWOOD BLVD. AT McCADDEN PLACE
will live forever
JESSE L. LASKY'S
THE COVERED WAGON
A James Cruze production
Story by Emerson Hough
A Paramount Picture
Preceded by the prologue magnificent
"PIONEER DAYS"
25 Indian Chiefs from Wyoming
65 Real '49ers.
NOT TO BE SHOWN IN ANY OTHER SOUTHERN CALIFORNIA THEATRE THIS YEAR!

MISSION— Broadway at 9th
BROADWAY AT NINTH
MISSION
POSITIVELY LAST TIMES SUNDAY!
DOUGLAS FAIRBANKS
in "ROBIN HOOD"
STARTING MONDAY!
GALA WESTERN PREMIERE!
MERRY GO ROUND
PERSONALLY DIRECTED BY RUPERT JULIAN

HILLSTREET THEATER— JUNIOR ORPHEUM CIRCUIT
11:45 Noon—Continuous—11:30 P.M. Eighth & Hill. Phone Pico 6000
Vaudeville and Photoplays
TRIXIE FRIGANZA
In "My Little Bag o'Trix"
McCORMICK & WALLACE
Marion Murray & Co.
In "Likes and Dislikes"
"Baron" EMERSON—"Count" BALDWIN
BERT HOWARD
WHITING & BURT
In "Several Songs"
Exclusive Photoplay Showing
TRIXIE FRIGANZA
In "Mind Over Motor"
Mats. Ex. Sat. & Sun. 35c, 40c | Nights and Sat. Mat. 40c, 55c | Sat. Night & Sun. 55c | Children Any Seat 15c

NOW PLAYING NIGHTLY SUNDAYS EXCEPTED
THE PILGRIMAGE PLAY
At 8 P.M.
Highland & Cahuenga Aves., Hollywood
LIFE OF THE CHRIST
Seats on Sale
Burke Bros., 716 So. Spring. Tel. Met. 1240
Kress Drug Co., 6201 Hollywood Blvd. Tel. Holly 9194.

TALLY'S BROADWAY THEATER— 833 SOUTH BROADWAY
EDWIN CAREWE Presents DAVID BELASCO'S
"THE GIRL OF THE GOLDEN WEST"
It calls out to your heart as the Golden West did to the '49ers.

CLASSIFIED INDEX

	Page
LOST AND FOUND	10
SPECIAL NOTICES—Miscellaneous	10
PERSONALS—Business	10
BUSINESS ANNOUNCEMENTS	10
EDUCATIONAL	10
WANTED—Help, Male	10—11
WANTED—Help, Female	11
WANTED—Male and Female	11
WANTED—Agents and Canvassers	11
EMPLOYMENT AGENCIES	11
WANTED—Situations, Male	11
WANTED—Situations, Female	11
WANTED—To Rent	11
TO LET—Rooms	11—12
TO LET—Unfurnished Rooms	12
TO LET—Rooms and Board	12
TO LET—Housekeeping Rooms	12
TO LET—Apartments	12
TO LET—Flats	12
TO LET—Houses, Furnished	12
TO LET—Bungalows in Courts	12
TO LET—Houses, Unfurnished	12
TO LET—Country, Suburban Homes	12
TO LET—Beach Property	12
TO LET—Stores, Offices, Etc.	12
TO LET—Flats, Apartments, Houses, With Furniture and Lease For Sale	12
FURNITURE	12—13
MUSICAL INSTRUMENTS	13
MACHINERY	13
FOR SALE—Miscellaneous	13
WANTED—Miscellaneous	13
SWAPS—All Sorts	13
RADIO, WIRELESS APPARATUS	13
BOATS, YACHTS, ETC.	13
AUTOMOBILES—Miscellaneous	13—14
MOTORCYCLES AND BICYCLES	14
TRACTORS, FARM IMPLEMENTS	14
HARNESS, SADDLES, ETC.	14
POULTRY, PET STOCK, SUPPLIES	14
HOUSES—For Sale	14—15
LOTS—Miscellaneous	15
BEVERLY HILLS—Miscellaneous	15
GLENDALE—Miscellaneous	15
PASADENA—Miscellaneous	15
ALHAMBRA—Miscellaneous	15
EAGLE ROCK—Miscellaneous	15
HUNTINGTON PARK—Miscellaneous	15
SANTA MONICA—Miscellaneous	15
CITY LOTS—For Sale	15
APARTMENT, FLAT PROPERTY	15
BUSINESS PROPERTY	15—16
INDUSTRIAL PROPERTY	15—16
INCOME PROPERTY	16
SUBURBAN PROPERTY	16
BEACH PROPERTY	16
HARBOR PROPERTY	16
COUNTRY PROPERTY	16
MOUNTAIN, CANYON PROPERTY	16
EASTERN, NORTHERN PROPERTY	16
GOVERNMENT LANDS	16
OIL PROPERTY	16
ORANGE, LEMON, WALNUT	16
FIGUEROA RANCHOS	16
REAL ESTATE—Miscellaneous	16
ACREAGE FOR SUBDIVISION	16
WANTED—Real Estate	16
FOR EXCHANGE—Real Estate	16
MONEY TO LOAN	16—17
MONEY WANTED	17
MORTGAGES, TRUST DEEDS	17
STOCKS AND BONDS	17
MINES AND MINING	17
HOTELS AND ROOMING-HOUSES	17
BUNGALOW COURTS	17
APARTMENT-HOUSE BUSINESSES	17
MISCELLANEOUS	17
BUSINESS CHANCES	17—18
BUSINESS CHANCES WANTED	18
PET STOCK	18
TOO LATE TO CLASSIFY	18

CLASSIFIED RATES

(Effective April 15, 1923.)

Minimum space 2 lines. Estimate six words to a line. Rates are cash in advance. The cash rate is the lowest rate paid. The charge rate is 25% higher than the cash rate. Copy received by telephone will be charged at the charge rate.

DAILY AND SUNDAY TIMES—One time, 35c daily; 50c Sunday, for 2 to 6 consecutive times, 30c daily; 40c Sunday, for 7 to 29 consecutive times, 25c daily; 35c Sunday, 30 consecutive times.

Wilshire Edition—One time, 40c daily, 60c Sunday; for 2 to 6 consecutive times, 35c daily; 50c Sunday, for 7 to 29 consecutive times, 30c daily; 40c Sunday, 30 consecutive times.

"One-Time Notices," "Special Notices," "Lost and Found," "Personals," "Business Announcements," "Educational," "Wanted—Help, Male," "Wanted—Help, Female," "Wanted—Help, Male and Female," "Wanted—Agents and Canvassers," "Employment Agencies," "Wanted—Situations, Male," "Wanted—Situations, Female," "Wanted—To Rent," "To Let—Rooms," "To Let—Unfurnished Rooms," "To Let—Rooms and Board," "To Let—Housekeeping Rooms," "To Let—Apartments," "To Let—Flats," "To Let—Houses, Furnished," "To Let—Bungalows in Courts," "To Let—Houses, Unfurnished," "To Let—Country, Suburban Homes," "To Let—Beach Property," "To Let—Stores, Offices, Etc.," "To Let—Flats, Apartments, Houses, With Furniture and Lease For Sale," "Furniture," "Musical Instruments," "Machinery," "For Sale—Miscellaneous," "Wanted—Miscellaneous," "Swaps—All Sorts," "Radio, Wireless Apparatus," "Boats, Yachts, Etc.," "Automobiles—Miscellaneous," "Motorcycles and Bicycles," "Tractors, Farm Implements," "Harness, Saddles, Etc.," "Poultry, Pet Stock, Supplies," "Houses—For Sale," "Lots—Miscellaneous," "Beverly Hills—Miscellaneous," "Glendale—Miscellaneous," "Pasadena—Miscellaneous," "Alhambra—Miscellaneous," "Eagle Rock—Miscellaneous," "Huntington Park—Miscellaneous," "Santa Monica—Miscellaneous," "City Lots—For Sale," "Apartment, Flat Property," "Business Property," "Industrial Property," "Income Property," "Suburban Property," "Beach Property," "Harbor Property," "Country Property," "Mountain, Canyon Property," "Eastern, Northern Property," "Government Lands," "Oil Property," "Orange, Lemon, Walnut," "Figueroa Ranchos," "Real Estate—Miscellaneous," "Acreage for Subdivision," "Wanted—Real Estate," "For Exchange—Real Estate," "Money to Loan," "Money Wanted," "Mortgages, Trust Deeds," "Stocks and Bonds," "Mines and Mining," "Hotels and Rooming-Houses," "Bungalow Courts," "Apartment-House Businesses," "Miscellaneous," "Business Chance," "Business Chances Wanted," "Pet Stock," "Too Late to Classify"—

Rate per line, per day, for 3 to 6 consecutive times, 10c daily; 15c Sunday, for 7 to 29 consecutive times, 9c daily; 13c Sunday, 30 consecutive times.

Rate per line, per day, for all other classifications, 8c daily; 12c Sunday, for 3 to 6 consecutive times, 7c daily; 10c Sunday, for 7 to 29 consecutive times, 6c daily; 9c Sunday, 30 consecutive times.

Rate per line, per day, for Situations Wanted, Male and Female, 5c daily; 7c Sunday, for 3 to 6 consecutive times, 4c daily; 6c Sunday, for 7 to 29 consecutive times, 3c daily; 5c Sunday, 30 consecutive times.

Rate per line, per day, for Lost and Found, 5c daily; 7c Sunday, for 3 to 6 consecutive times, 4c daily; 6c Sunday, for 7 to 29 consecutive times, 3c daily; 5c Sunday, 30 consecutive times.

Rate per line, per day, for Personals, 5c daily; 7c Sunday, for 3 to 6 consecutive times, 4c daily; 6c Sunday, for 7 to 29 consecutive times, 3c daily; 5c Sunday, 30 consecutive times.

Rate per line, per day, for Rooms for Rent, 5c daily; 7c Sunday, for 3 to 6 consecutive times, 4c daily; 6c Sunday, for 7 to 29 consecutive times, 3c daily; 5c Sunday, 30 consecutive times.

Rate per line, per day, for Rooms and Board, 5c daily; 7c Sunday, for 3 to 6 consecutive times, 4c daily; 6c Sunday, for 7 to 29 consecutive times, 3c daily; 5c Sunday, 30 consecutive times.

Rate per line, per day, for Rooms for Light Housekeeping, 5c daily; 7c Sunday, for 3 to 6 consecutive times, 4c daily; 6c Sunday, for 7 to 29 consecutive times, 3c daily; 5c Sunday, 30 consecutive times.

Rate per line, per day, for Apartments, Flats, Houses, Bungalows, Stores, Offices, Etc., to Let, 5c daily; 7c Sunday, for 3 to 6 consecutive times, 4c daily; 6c Sunday, for 7 to 29 consecutive times, 3c daily; 5c Sunday, 30 consecutive times.

Rate per line, per day, for Apartments, Flats, Houses, Bungalows, Stores, Offices, Etc., to Let, Furnished, 5c daily; 7c Sunday, for 3 to 6 consecutive times, 4c daily; 6c Sunday, for 7 to 29 consecutive times, 3c daily; 5c Sunday, 30 consecutive times.

Rate per line, per day, for Furniture, Musical Instruments, Machinery, Boats, Yachts, Etc., Automobiles, Motorcycles and Bicycles, Tractors, Farm Implements, Harness, Saddles, Etc., Poultry, Pet Stock, Supplies, Houses—For Sale, Lots—Miscellaneous, Beverly Hills—Miscellaneous, Glendale—Miscellaneous, Pasadena—Miscellaneous, Alhambra—Miscellaneous, Eagle Rock—Miscellaneous, Huntington Park—Miscellaneous, Santa Monica—Miscellaneous, City Lots—For Sale, Apartment, Flat Property, Business Property, Industrial Property, Income Property, Suburban Property, Beach Property, Harbor Property, Country Property, Mountain, Canyon Property, Eastern, Northern Property, Government Lands, Oil Property, Orange, Lemon, Walnut, Figueroa Ranchos, Real Estate—Miscellaneous, Acreage for Subdivision, Wanted—Real Estate, For Exchange—Real Estate, Money to Loan, Money Wanted, Mortgages, Trust Deeds, Stocks and Bonds, Mines and Mining, Hotels and Rooming-Houses, Bungalow Courts, Apartment-House Businesses, Miscellaneous, Business Chance, Business Chances Wanted, Pet Stock, Too Late to Classify, 5c daily; 7c Sunday, for 3 to 6 consecutive times, 4c daily; 6c Sunday, for 7 to 29 consecutive times, 3c daily; 5c Sunday, 30 consecutive times.

Rate per line, per day, for Situations Wanted, Male and Female, 3c daily; 5c Sunday, for 3 to 6 consecutive times, 2c daily; 4c Sunday, for 7 to 29 consecutive times, 1½c daily; 3c Sunday, 30 consecutive times.

Rate per line, per day, for Lost and Found, Personals, Rooms for Rent, Rooms and Board, Rooms for Light Housekeeping, Apartments, Flats, Houses, Bungalows, Stores, Offices, Etc., to Let, Furnished, Apartments, Flats, Houses, Bungalows, Stores, Offices, Etc., to Let, Furniture, Musical Instruments, Machinery, Boats, Yachts, Etc., Automobiles, Motorcycles and Bicycles, Tractors, Farm Implements, Harness, Saddles, Etc., Poultry, Pet Stock, Supplies, Houses—For Sale, Lots—Miscellaneous, Beverly Hills—Miscellaneous, Glendale—Miscellaneous, Pasadena—Miscellaneous, Alhambra—Miscellaneous, Eagle Rock—Miscellaneous, Huntington Park—Miscellaneous, Santa Monica—Miscellaneous, City Lots—For Sale, Apartment, Flat Property, Business Property, Industrial Property, Income Property, Suburban Property, Beach Property, Harbor Property, Country Property, Mountain, Canyon Property, Eastern, Northern Property, Government Lands, Oil Property, Orange, Lemon, Walnut, Figueroa Ranchos, Real Estate—Miscellaneous, Acreage for Subdivision, Wanted—Real Estate, For Exchange—Real Estate, Money to Loan, Money Wanted, Mortgages, Trust Deeds, Stocks and Bonds, Mines and Mining, Hotels and Rooming-Houses, Bungalow Courts, Apartment-House Businesses, Miscellaneous, Business Chance, Business Chances Wanted, Pet Stock, Too Late to Classify, 3c daily; 5c Sunday, for 3 to 6 consecutive times, 2c daily; 4c Sunday, for 7 to 29 consecutive times, 1½c daily; 3c Sunday, 30 consecutive times.

Rate per line, per day, for Wanted—Help, Male, Wanted—Help, Female, Wanted—Help, Male and Female, Wanted—Agents and Canvassers, Employment Agencies, Wanted—Situations, Male, Wanted—Situations, Female, Wanted—To Rent, Rooms for Light Housekeeping, Apartments, Flats, Houses, Bungalows, Stores, Offices, Etc., to Let, Furnished, Apartments, Flats, Houses, Bungalows, Stores, Offices, Etc., to Let, Furniture, Musical Instruments, Machinery, Boats, Yachts, Etc., Automobiles, Motorcycles and Bicycles, Tractors, Farm Implements, Harness, Saddles, Etc., Poultry, Pet Stock, Supplies, Houses—For Sale, Lots—Miscellaneous, Beverly Hills—Miscellaneous, Glendale—Miscellaneous, Pasadena—Miscellaneous, Alhambra—Miscellaneous, Eagle Rock—Miscellaneous, Huntington Park—Miscellaneous, Santa Monica—Miscellaneous, City Lots—For Sale, Apartment, Flat Property, Business Property, Industrial Property, Income Property, Suburban Property, Beach Property, Harbor Property, Country Property, Mountain, Canyon Property, Eastern, Northern Property, Government Lands, Oil Property, Orange, Lemon, Walnut, Figueroa Ranchos, Real Estate—Miscellaneous, Acreage for Subdivision, Wanted—Real Estate, For Exchange—Real Estate, Money to Loan, Money Wanted, Mortgages, Trust Deeds, Stocks and Bonds, Mines and Mining, Hotels and Rooming-Houses, Bungalow Courts, Apartment-House Businesses, Miscellaneous, Business Chance, Business Chances Wanted, Pet Stock, Too Late to Classify, 2c daily; 3c Sunday, for 3 to 6 consecutive times, 1½c daily; 2c Sunday, for 7 to 29 consecutive times, 1c daily; 2c Sunday, 30 consecutive times.

Rate per line, per day, for Lost and Found, Personals, Rooms for Rent, Rooms and Board, Rooms for Light Housekeeping, Apartments, Flats, Houses, Bungalows, Stores, Offices, Etc., to Let, Furnished, Apartments, Flats, Houses, Bungalows, Stores, Offices, Etc., to Let, Furniture, Musical Instruments, Machinery, Boats, Yachts, Etc., Automobiles, Motorcycles and Bicycles, Tractors, Farm Implements, Harness, Saddles, Etc., Poultry, Pet Stock, Supplies, Houses—For Sale, Lots—Miscellaneous, Beverly Hills—Miscellaneous, Glendale—Miscellaneous, Pasadena—Miscellaneous, Alhambra—Miscellaneous, Eagle Rock—Miscellaneous, Huntington Park—Miscellaneous, Santa Monica—Miscellaneous, City Lots—For Sale, Apartment, Flat Property, Business Property, Industrial Property, Income Property, Suburban Property, Beach Property, Harbor Property, Country Property, Mountain, Canyon Property, Eastern, Northern Property, Government Lands, Oil Property, Orange, Lemon, Walnut, Figueroa Ranchos, Real Estate—Miscellaneous, Acreage for Subdivision, Wanted—Real Estate, For Exchange—Real Estate, Money to Loan, Money Wanted, Mortgages, Trust Deeds, Stocks and Bonds, Mines and Mining, Hotels and Rooming-Houses, Bungalow Courts, Apartment-House Businesses, Miscellaneous, Business Chance, Business Chances Wanted, Pet Stock, Too Late to Classify, 2c daily; 3c Sunday, for 3 to 6 consecutive times, 1½c daily; 2c Sunday, for 7 to 29 consecutive times, 1c daily; 2c Sunday, 30 consecutive times.

Rate per line, per day, for Situations Wanted, Male and Female, 1c daily; 2c Sunday, for 3 to 6 consecutive times, ½c daily; 1c Sunday, for 7 to 29 consecutive times, ½c daily; 1c Sunday, 30 consecutive times.

Rate per line, per day, for Lost and Found, Personals, Rooms for Rent, Rooms and Board, Rooms for Light Housekeeping, Apartments, Flats, Houses, Bungalows, Stores, Offices, Etc., to Let, Furnished, Apartments, Flats, Houses, Bungalows, Stores, Offices, Etc., to Let, Furniture, Musical Instruments, Machinery, Boats, Yachts, Etc., Automobiles, Motorcycles and Bicycles, Tractors, Farm Implements, Harness, Saddles, Etc., Poultry, Pet Stock, Supplies, Houses—For Sale, Lots—Miscellaneous, Beverly Hills—Miscellaneous, Glendale—Miscellaneous, Pasadena—Miscellaneous, Alhambra—Miscellaneous, Eagle Rock—Miscellaneous, Huntington Park—Miscellaneous, Santa Monica—Miscellaneous, City Lots—For Sale, Apartment, Flat Property, Business Property, Industrial Property, Income Property, Suburban Property, Beach Property, Harbor Property, Country Property, Mountain, Canyon Property, Eastern, Northern Property, Government Lands, Oil Property, Orange, Lemon, Walnut, Figueroa Ranchos, Real Estate—Miscellaneous, Acreage for Subdivision, Wanted—Real Estate, For Exchange—Real Estate, Money to Loan, Money Wanted, Mortgages, Trust Deeds, Stocks and Bonds, Mines and Mining, Hotels and Rooming-Houses, Bungalow Courts, Apartment-House Businesses, Miscellaneous, Business Chance, Business Chances Wanted, Pet Stock, Too Late to Classify, 1c daily; 2c Sunday, for 3 to 6 consecutive times, ½c daily; 1c Sunday, for 7 to 29 consecutive times, ½c daily; 1c Sunday, 30 consecutive times.

Rate per line, per day, for Situations Wanted, Male and Female, ½c daily; 1c Sunday, for 3 to 6 consecutive times, ½c daily; 1c Sunday, for 7 to 29 consecutive times, ½c daily; 1c Sunday, 30 consecutive times.

Minimum space 2 lines. Estimate six words to a line. Rates are cash in advance. The cash rate is the lowest rate paid. The charge rate is 25% higher than the cash rate. Copy received by telephone will be charged at the charge rate.

DAILY AND SUNDAY TIMES—One time, 35c daily, 50c Sunday; for 2 to 6 consecutive times, 30c daily, 40c Sunday; for 7 to 29 consecutive times, 25c daily, 35c Sunday; 30 consecutive times, 25c daily, 30c Sunday.

Wilshire Edition—One time, 40c daily, 60c Sunday; for 2 to 6 consecutive times, 35c daily, 50c Sunday; for 7 to 29 consecutive times, 30c daily, 40c Sunday; 30 consecutive times, 30c daily, 40c Sunday.

"One-Time Notices," "Special Notices," "Lost and Found," "Personals," "Business Announcements," "Educational," "Wanted—Help, Male," "Wanted—Help, Female," "Wanted—Help, Male and Female," "Wanted—Agents and Canvassers," "Employment Agencies," "Wanted—Situations, Male," "Wanted—Situations, Female," "Wanted—To Rent," "To Let—Rooms," "To Let—Unfurnished Rooms," "To Let—Rooms and Board," "To Let—Housekeeping Rooms," "To Let—Apartments," "To Let—Flats," "To Let—Houses, Furnished," "To Let—Bungalows in Courts," "To Let—Houses, Unfurnished," "To Let—Country, Suburban Homes," "To Let—Beach Property," "To Let—Stores, Offices, Etc.," "To Let—Flats, Apartments, Houses, With Furniture and Lease For Sale," "Furniture," "Musical Instruments," "Machinery," "For Sale—Miscellaneous," "Wanted—Miscellaneous," "Swaps—All Sorts," "Radio, Wireless Apparatus," "Boats, Yachts, Etc.," "Automobiles—Miscellaneous," "Motorcycles and Bicycles," "Tractors, Farm Implements," "Harness, Saddles, Etc.," "Poultry, Pet Stock, Supplies," "Houses—For Sale," "Lots—Miscellaneous," "Beverly Hills—Miscellaneous," "Glendale—Miscellaneous," "Pasadena—Miscellaneous," "Alhambra—Miscellaneous," "Eagle Rock—Miscellaneous," "Huntington Park—Miscellaneous," "Santa Monica—Miscellaneous," "City Lots—For Sale," "Apartment, Flat Property," "Business Property," "Industrial Property," "Income Property," "Suburban Property," "Beach Property," "Harbor Property," "Country Property," "Mountain, Canyon Property," "Eastern, Northern Property," "Government Lands," "Oil Property," "Orange, Lemon, Walnut," "Figueroa Ranchos," "Real Estate—Miscellaneous," "Acreage for Subdivision," "Wanted—Real Estate," "For Exchange—Real Estate," "Money to Loan," "Money Wanted," "Mortgages, Trust Deeds," "Stocks and Bonds," "Mines and Mining," "Hotels and Rooming-Houses," "Bungalow Courts," "Apartment-House Businesses," "Miscellaneous," "Business Chance," "Business Chances Wanted," "Pet Stock," "Too Late to Classify"—

Rate per line, per day, for 3 to 6 consecutive times, 10c daily; 15c Sunday; for 7 to 29 consecutive times, 9c daily; 13c Sunday; 30 consecutive times, 9c daily; 13c Sunday.

Rate per line, per day, for all other classifications, 8c daily; 12c Sunday, for 3 to 6 consecutive times, 7c daily; 10c Sunday, for 7 to 29 consecutive times, 6c daily; 9c Sunday, 30 consecutive times.

Rate per line, per day, for Situations Wanted, Male and Female, 5c daily; 7c Sunday, for 3 to 6 consecutive times, 4c daily; 6c Sunday, for 7 to 29 consecutive times, 3c daily; 5c Sunday, 30 consecutive times.

Rate per line, per day, for Lost and Found, 5c daily; 7c Sunday, for 3 to 6 consecutive times, 4c daily; 6c Sunday, for 7 to 29 consecutive times, 3c daily; 5c Sunday, 30 consecutive times.

Rate per line, per day, for Personals, 5c daily; 7c Sunday, for 3 to 6 consecutive times, 4c daily; 6c Sunday, for 7 to 29 consecutive times, 3c daily; 5c Sunday, 30 consecutive times.

Rate per line, per day, for Rooms for Rent, 5c daily; 7c Sunday, for 3 to 6 consecutive times, 4c daily; 6c Sunday, for 7 to 29 consecutive times, 3c daily; 5c Sunday, 30 consecutive times.

Rate per line, per day, for Rooms and Board, Rooms for Light Housekeeping, Apartments, Flats, Houses, Bungalows, Stores, Offices, Etc., to Let, Furnished, 5c daily; 7c Sunday, for 3 to 6 consecutive times, 4c daily; 6c Sunday, for 7 to 29 consecutive times, 3c daily; 5c Sunday, 30 consecutive times.

Rate per line, per day, for

WANTED—HELP—Male

Salesmen and Solicitors

FEDERAL SECURITY COMPANY,

SALESMEN

SELLING LOTS. REAL ESTATE EXPERIENCE UNNECESSARY. WE GIVE GUARANTEE OF TRACK TO YOU. MUST HAVE CAR. PREFER MEN WHO ARE NOW ACCOUNTED. DROP IN A LINE—WE'LL CALL.

HILLSPLOWER GARDENS,
242 S. 1ST ST., LONG BEACH.

SALESMEN WANTED—

We have an established agency for real estate, where we offer a permanent connection and steady work to men who are willing to give the closest attention to business. Our men are prepared to sell this class of property. We will demonstrate to you that this is the best proposition you have ever had. Call for MR. CHESTER HE
600 S. Hill St. Room 2.

REAL ESTATE SALESMEN

For a splendid opening and fine line of property. Call at once. Let us show you what we have to offer. Our proposition is attractive. Call or address
THE WILLIAM WILSON CO.,
324 S. Western Ave., Phone 10

SALESMEN

THE WEST IS CROWDED WITH SALESMEN AND OUR TRAINING IS THE BEST. WE HAVE A PERMANENT POSITION FOR SOME ONE WHO IS WILLING TO LEARN THE REAL ESTATE BUSINESS. THIS IS A SPECIAL OPPORTUNITY FOR A MAN WHO WANTS TO BECOME A PERMANENT PART OF A PERMANENT ORGANIZATION. IF YOU ARE NOT SATISFIED WITH YOUR PRESENT CONNECTION, WRITE US. WE WILL GIVE YOU A PERSONAL INTERVIEW AT YOUR CONVENIENCE. ADDRESS C. BOX 207, TIMES BRANCH.

SALESMEN WANTED

Apply after 11 a. m. to Room 204, FEDERAL SECURITY BLDG., 1st and Lang Sts.

SALESMEN

WANTED—Experienced salesmen to sell high-class lots in Hollywood. Apply 1000 Chester Williams Bldg., 5th and Spring.

SALESMEN WANTED

To handle a full line of Fruit Trees, Ornamentals, Roses, Vines, Shrubs, Seeds, Bulbs, Poultry Supplies, etc. Pay weekly. Write for terms and territory.
THE HOME NURSERY CO.,
Box 1, Hollywood, Cal.

SALESMEN WANTED

We have an established agency for real estate, where we offer a permanent connection and steady work to men who are willing to give the closest attention to business. Our men are prepared to sell this class of property. We will demonstrate to you that this is the best proposition you have ever had. Call for MR. CHESTER HE
600 S. Hill St. Room 2.

SALESMEN

WANTED—Two men, one thoroughly experienced in selling Los Angeles property, to work on commission basis. Call 1000 Chester Williams Bldg., 5th and Spring.

SALESMEN

WANTED—Experienced salesmen to sell high-class lots in Hollywood. Apply 1000 Chester Williams Bldg., 5th and Spring.

SALESMEN WANTED

To handle a full line of Fruit Trees, Ornamentals, Roses, Vines, Shrubs, Seeds, Bulbs, Poultry Supplies, etc. Pay weekly. Write for terms and territory.
THE HOME NURSERY CO.,
Box 1, Hollywood, Cal.

SALESMEN WANTED

We have an established agency for real estate, where we offer a permanent connection and steady work to men who are willing to give the closest attention to business. Our men are prepared to sell this class of property. We will demonstrate to you that this is the best proposition you have ever had. Call for MR. CHESTER HE
600 S. Hill St. Room 2.

REAL ESTATE SALESMEN

For a splendid opening and fine line of property. Call 1000 Chester Williams Bldg., 5th and Spring.

SALESMEN

THE WEST IS CROWDED WITH SALESMEN AND OUR TRAINING IS THE BEST. WE HAVE A PERMANENT POSITION FOR SOME ONE WHO IS WILLING TO LEARN THE REAL ESTATE BUSINESS. THIS IS A SPECIAL OPPORTUNITY FOR A MAN WHO WANTS TO BECOME A PERMANENT PART OF A PERMANENT ORGANIZATION. IF YOU ARE NOT SATISFIED WITH YOUR PRESENT CONNECTION, WRITE US. WE WILL GIVE YOU A PERSONAL INTERVIEW AT YOUR CONVENIENCE. ADDRESS C. BOX 207, TIMES BRANCH

TO LET—ROOMS—Furnished

Hotels

HOTEL GOTHAM.

Just completed, strictly modern. Everything new, all outside rooms. Highest type hotel service available each hr. of the 24. Daily and weekly rates, reef reasonable. Phone WASHINGTON 1200. Inspection Place at Nip St., one block west of Figueroa, just off Seventh.

FIGUEROA st., AT 9TH—FIREPROOF NEW IMPERIAL HOTEL. SPECIAL LOW SUMMER RATES. 2-rm., kitchenette apts...$12.50 per wk. 3-rm. kitchenette apts...$17.50 per wk. 3-rm., private bath.....$10.00 per wk. Single rooms, running water.....$7.00 per wk. Modern. Phone 60600. Main 2850.

HOLLYWOOD'S NEWEST HOTEL The Village Inn. Every room with tub or shower. Comfort without extravagance. Weekly or monthly rates. 5744 SUNSET BLVD. Phone 439-533.

NICE quiet, airy room, $6 and $7, within walk from Pershing Square; 15 min. N. of west end of Third St. car. HOTEL ELMAR and annex. 257 S. HOPE ST.

HOTEL BALBOA, 1221 W. 7TH ST. First-class family hotel. 200 rooms; reasonable. Weekly rates.

LA SALLE HOTEL, CORNER 2ND AND FIGUEROA ST. New bldg., new furniture, beautiful lobby. Rates $8 per week and up.

WASHINGTON HOTEL, 207 SO. FIGUEROA ST. A nice new hotel. Rates low, $8 per week and up.

JEAN HOTEL, 849 S. Flower, cor. Pico 90266. Cool and comfortable rooms; weekly rates $6 and up. Garage in connection, walk clear.

NEW KING HOTEL, Beautiful palm lobby, in heart of city; suites for 2, 4 & 6 people. $7 wk. up. 208 S. BROADWAY.

TO LET—ROOMS—And Board

$30OM and board, best in city, $10 per week and up, in a nice modern home. Just opened. Only quick eats of the very choicest. Large rooms, suitable for two, three or four adults. Free parking until several days after Mardi Gras. Walk from University car. Two blocks west of Figueroa. 2320 SCARFF ST.

BOARD AND ROOM To Let—Large airy room, 2 double beds, suitable for 4 persons; also room for one, breakfast and evening dinner, either private room or family; handsomely furnished home; 2 blks. car. 1202 SO. HARVARD BLVD. 70082.

MOST beautiful home hotel in L. A. for those desiring; culinary service unsurpassed. Reasonable. Only food is the best obtainable, our guests numerous and accessible; tub and shower; single rooms, best, bungalow; $7 per week up. 1019 BEACON. 84207.

CANTERBURY INN— Homey atmosphere, huge grounds, flowers, veranda, 15 min. from town; has large guest room, private bath, garage; also other desirable vacancies. Excellent table. 945 S. WESTLAKE 51090.

LARGE corner room in handsome roomy home; hot and cold water, shower; part of Westlake Dist.; large veranda, good table; refined business people's home; 2 meals. 2500 MIRAMAR, nr. 2nd & Bonnie Brae.

OCEAN View Guest Club, near Westlake Park, young man desires to meet young man to share large room, twin beds, excellent meals, good car; other guests present. 1000 WARREN PL.

328 S. OCCIDENTAL BLVD. Refined home, single and double rooms, overlooking park; 2 blks. car; excellent meals; good car; other guests present.

WANTED—Young man to share room with young man in private home; must have reasonable hours. 333 S. BERENDO ST. Phone Drexel 02407.

RENT, BOARD—To West Adams dist., fine home; south exposure; room, warm, men, private; garage; $10 week. Free parking. W-445.

VILLA FLORENCE—Santa Monica's Paloma home-like resort. American plan. 370 SAN VICENTE BLVD. Phone Sou. 3 minutes 28020.

WEST ADAMS district, room and board, newly furnished home; excellent table; select men; ref. 2337 MAGNOLIA AVE. Tel. West 4009.

BEAUTIFULLY furnished rooms, excellent home cooking, private home; suitable for couple; garage. Rate $40 per month for two; $12.50 week & up. CAL. 53320.

HOME LIFE and best of care for elderly lady or gentleman; refined home. Long Beach home. LONG BEACH 81794.

24 ST. JAMES PARK, large room with bath, for 2 business people; meals by car. 2 blocks from Broadway. Wadsworth 1196.

HOME SWEET HOME CLUB for WORKING GIRLS. All home comforts; $7 wk. 410 SO. OXFORD AVE. 569044.

NICE rooms with board, good home, reasonable; walking distance. 1733 S. VERMONT. Upper flat. 1733 S. VERMONT.

5 LARGE rms., beautifully furn., hot water at all times, best of home cooking, also room and board. 5000 WILSHIRE.

WILSHIRE district, room and board, home privileges, private bath and shower, connecting; private home, excellent table; $50 month. 1 BLOCK FROM WILSHIRE Pl. Phone 54350.

OXFORD ST., 529 S.—Elegantly private rooms, connecting bath, old Virginia cooking, very exclusive; rest 580-774.

FINE home, large, cool rooms, excellent table; 1045 GRATTAN, 11th car, cor.

FRONT rm., bath for 2, excellent table; 310 N. NEW HAMPSHIRE Drex. 5062.

LARGE cool airy room. Good board if desired. Garage. PHONE 72883.

ROOM and board for gentleman and child, also garage. WEst 4151.

ROOM and board, 2 meals, $7.50; 3 blk. car; $10 wk. 936 WITMER ST. Bdwy. 6007.

SWEDISH boarders wanted. 1514 S. GRAND.

60 N. BANFART, high class rooms and board, garage. DUNKIRK 3029.

FIRST-class board & room, home cooking, family style, $30. 1127 S. GRAND.

LARGE room and board, 2 meals, bath. 3807 WILSHIRE BLVD. 50006.

NEW Echo Lodge, selective diet. A mother's care given as needed. GAR. 3291.

Rooms and Board for Children

$40-$50—Select Montessori school and kindergarten, boarding and day pupils; light airy sleeping rooms, care of beautiful grounds, garden, outdoor gym, thorough play, individual instruction, French, Spanish. Highest ref. HOLLY. 2169.

NURSE & daughter guide to mountain resort 4 wks. 6 for 3 weeks' vacation with us. 7 for 2 weeks' vacation. Care & education, for $30. OAK 0484.

CHILDREN are precious. Thompson's School and nursery develops them. 61975.

TO LET—HOUSEKEEPING Rooms

ONE-room rear cottage, furnished for light housekeeping; adults only; $15 per week or $16 per month. 1143 WEST 7TH ST., corner Lucas Ave.

NICE AV., 4818½ S.—3 large housekeeping rms., facing fruit and flower lined parking; also etc. Pk. Garage. Very reas. 1 block PICO CAR.

LARGE well furn. apts., low rent, private; call mornings only; walk, dist. 711 DIAMOND, bet. 1st & Temple, off Fremont.

ROOM and kitchen for couple employed; use gas, lights; in entry; phone; $10 week. 1824½ W. 7TH ST. 58-6018.

IN HOME, beautiful front furn. apt., $35 month. 1443 22ND ST.

KITCHENETTE, upper WESTLAKE PARK; 2 light housekeeping rms.; adult; $25 mo. 33 and 35. West 6th street car.

LARGE front rm., kitchenette, disappearing bed; $30. 1 block. 1226½ S. WESTLAKE 52607½.

LIGHT housekeeping rooms for rent, $6 per week. 1 block car. 1127 S. GRAND.

NICE furnished room with kitchen privileges and garage. 126 W. 50TH ST.

NICE large kitchen, rm., also sleeping porch. $4 week. 1136 MAGNOLIA.

TO LET—APARTMENTS—Furnished

SINGLE apt. with sleeping porch. Will accommodate couple. $30. 1045 NO. HARVARD. 436-432

LA BREA COURT, 1231 La Brea at 7th. Single apt., light, gas and phone; $18. 53-2446.

EXCLUSIVE APARTMENTS, FURNISHED OR UNFURN., IN CASTLE SANS SOUCI HOLLY. 1901 ARGYLE HOLLY 5097.

THE LUXE APTS., 617 S. Westmoreland Ave. One block car. Walk to Mail service. DUNKIRK 3016.

HOLLY. Fine 2-rm. apt. Priv. ent. Ga. $35. 1507½ HAWLEY. Nr. Normandie.

ALHAMBRA APTS., 233 N. Broadway. Nicely furn. suite of 2 rooms, bath, kitchenette; all modern improvements. $50 month. Adults only. Western exclusive.

FRONT double, 3 rooms, bath, private, $30. 1904 NEW ENGLAND. West 4851.

833 S. NORMANDIE. DUNKIRK 0043.

Elegantly furn. single, $30 to $75 mo. WESTLAKE PL., 919 Grand View. Drex. 114.

STRATHMORE APTS. Double and single apts. Wil., nr., reas. rates. 718 W. 47TH ST. Grand ave. car. Single and double apt. Telephone service. Adults.

WADE APARTMENTS HOTEL, SPECIAL TOURIST WEEKLY RATES. 1046 SOUTH GRAND AVE.

POMONA APTS. AND COTTAGES HOLLYWOOD 7139 HOLLYWOOD BLVD. HOLLY. 2020

COOL summer home, 3 or 4 rooms, sleeping porch, with all conveniences. Phone 51009 up. 1202 S. ALVARADO.

TULE APTS. 1245 W. Sixth. Low rate weekly, monthly, light, clean, city.

TO LET—APARTMENTS—Furnished

Hotels

YOUNG APARTMENTS,

GRAND AVENUE AT 17TH (Fireproof.) Now under the management of an experienced hotel man. 15 minutes' walk to shopping center. Beautiful lobby, furnished in mahogany. Pool, billiards, music and ball all free to guests. Single and double apts., at reasonable rates.

NEW HARWAN APARTMENTS

1454 Crown Hill ave.

7 minutes from 6th and Broadway.

Finely furnished apartments. All rooms outside exposure. On the corner. Everything furnished for one price. $50 $65 $70 $75

WALKING DISTANCE.

1818 ORANGE ST. NEW GIRARD APARTMENTS. Single and double apts., handsomely furnished. Best equipped for housekeeping in city. SUMMER RATES NOW ON. PHONE 54138.

1021 PARK VIEW. PHONE 821830.

WEST WILSHIRE APTS.

Just completed, artistically furnished single apts. Fireproof brick building. Wilshire district, three blocks Westlake Park. Weekly or monthly. W. 11th st. car.

$60 AND $65 MONTHLY.

HIGH-CLASS FURNISHED APT.

For persons who care for location and strict modern convenience, call MR. CAMPFIELD, 975 Oxford ave. South. Phone 76317. Six-rm. service, private apt.-houses in the Westlake, also Wilshire district; everything furnished for immediate occupancy. Weekly Rate, $20, month, $80 and up.

BEAUTIFULLY FURNISHED NEW SINGLE APARTMENT IN WILSHIRE; MARGOT AND GUY; OVERSTUFFED FURNITURE; ALL LATEST BUILT-IN FEATURES; ATTRACTIVE LOCATION; QUICK SERVICE TO TOWN. RENT REASONABLE. 1000 S. BURTON W. CO. WESTERN AVE. AT 10TH ST. 76-2011.

BEAUTIFULLY furnished 2-room apts. contain 3 bedrooms, living-room, dining-room, kitchen and bath with shower; rare 1 rent only $125 per month. Nothing better in Los Angeles; near Western ave. car. Inquire at 1000 S. BURTON W. CO. Phone 76-2011.

FURNISHED 2-room apts. contain 3 bedrooms, living-room, dining-room, kitchen and bath with shower; rare 1 rent only $125 per month. Nothing better in Los Angeles; near Western ave. car. Inquire at 1000 S. BURTON W. CO. Phone 76-2011.

BEAUTIFULLY furnished 2-room apts. contain 3 bedrooms, living-room, dining-room, kitchen and bath with shower; rare 1 rent only $125 per month. Nothing better in Los Angeles; near Western ave. car. Inquire at 1000 S. BURTON W. CO. Phone 76-2011.

919 S. OXFORD AVE.

PALOMAR APARTMENTS.

Offer a particular person everything to be desired. An inspection will delight you; 1 or 2 choice apts. now available for the right sort of tenant. 760712.

HANDSOMELY FURNISHED APTS. FOR DESCRIPTION, SEE LAST SUNDAY'S LINERS, 2ND COLUMN. TAKE ANGELINO HEIGHTS CAR, GET OFF AT KENSINGTON ROAD, WALK 1 BLOCK SOUTH TO RIDGEWAY OR DOUGLAS; 1ST HOUSE ON LEFT SIDE. 1414-16 RIDGEWAY.

PLATS—BUNGALOWS—APTS.

In every location; thoroughly, quiet, dainty furnished; in beautiful garden. 1 block from Maryland Hotel.

Rates, $20, $25, $30, $35, $40 per mo. 1140 S. LOS ROBLES AVE. Phone Fair Oaks 915 or F. O. 3289.

ASHTON ARMS (NEW)

617 S. RAMPART

REQUISITELY FURNISHED. ROOMS, ELEVATOR, STEAM HEAT. DIRECT PHONES. NEAR PARKS.

LUCERNE APTS. 1511 INGRAHAM. JUST WEST OF WITMER. NEW BUILDING. ELEGANTLY FURNISHED. SINGLES, $30; DOUBLES $35. 936 WITMER ST.

AT EXCLUSIVE PRINCE BUFFET—BEAUTIFUL APARTMENT, NEWLY FURNISHED IN MAHOGANY AND VELOUR. PRIVATE BATH, DAILY MAID SERVICE. INGRAHAM, CORNES WITMER. WIL. 3903.

THE NEW CUMMINGS APT., 1420 IN. GRAHAM. WALK ONE BLOCK FROM W. 7TH. BEAUTIFULLY FURNISHED WITH ALL OVERSTUFFED. BREAKFAST NOOK. TECHNICAL HIGH. BUSINESS. 7819631.

PAGE APTS.

629 S. BURLINGTON, Phone 76-1901.

New management. Everything new and first-class. Central location. West 6th st. car line.

CAMBRIA UNION

726 S. Union ave. Phone 54218. Nice attractive, large single apts. and bungalows. PERMANENT AND TRANSIENT. SPECIAL SUMMER RATES.

BIMINI APTS.

317 BIMINI PLACE

Large, single apartments available. Beautifully furnished; reasonable rent. Near 3rd st. Price, moderate. Wil. 7260.

FURN. or unfurn. to rent near Western Ave. and Lemon Grove ave., new single apt. and 2-story flat; gas ranges, hot water heat. Call HOLLY 5760.

HOUSEKEEPING rms., 1 bung. apt., $25. 1 with sleeping porch and garage, $30. 1 blk. PICO. KING 47486. AVE. WIL. 0290.

BEAUTIFUL WILMINE APARTMENTS. Elegantly furn. with unusually large baths, closets; 2 rooms and bath. 1 block from Westlake Park. 320 S. CORONADO.

WESTLAKE DISTRICT, LEEWARD APTS. New bldg., new furniture, top and basement garage. One flat to let now available. 751 S. HOOVER. Fr. Wil. 7064.

MADRID APTS. 2017 WEST 24TH ST. Just opened; beautifully furnished. Accommodate 2 to 4 people. Garage.

WILL rent fully furn. 2-rm. new small apt., bungalow, 6 blks. north Modern to the minute. Nicely furn. Half block to car line. Low rent. 1022 N. BERENDO ST.

DOWNTOWN APTS. Large single apts., with sleeping porch, rent, rates by wk. or month. LA BELLA APTS., 4th and Hope sts.

MAGNUS APTS. BEAUTY, NEW SINGLES, DOUBLES; WEST LAKE PK. LOCATION. REAS. WKLY. MO. 727 S. CORONADO. DREXEL 0406.

HANTFORD APARTMENTS— 1422 S. GRAND AVE. 4th st. 1 blk. west of Loma, corner east of city. Phone 76-1744.

TO LET—SCARBOROUGH APARTMENTS

2 and 3-room apts., private bathroom, very close in. 2137 S. FLOWER. 76-2011.

CITY VIEW APTS., 1213 SHATTO ST. Just completed, well-furnished, large airy single apts., 6th st. car to Lucas. 61-5202.

GAIL APTS. Newly decorated apartments, overstuffed and Wilton, direct phone, close in, reasonable. 230 S. BEAUDRY.

THE WESTMONT APARTMENTS. Just completed, on Westlake Park, all outside apts., artistic furniture. Phone 76-2011. 320 S. Westlake ave. DREXEL 1302.

HARCOURT APTS. 247 N. NEW HAMPSHIRE. Beaut. 3-rm. apt., $35; 2-rm., $25. Adults. Ph. 925 up. H car to door. WIL. 1014.

FULLMAN COURT, 1235 W. 30TH PLACE. Sing. apts., for one or two; 20 blocks Shopping with car; walk to Exposition; $30 and $40. Furnished.

STRATFORD APTS. Westlake district, 1710 S. 51st st. Hotel rooms, 2 and 3-room apts. Reasonable rates. Phone WILSHIRE 3027.

VERY desirable front double apts., light, phone, furnished, garage, $45, $50. 836 Short st. ST. MARGARET APTS. 416 W. 22nd st.

WESTLAKE AVE., 502 A—New bath, hardwood floors, singles, beautifully furnished, attractive rates; permanent tenants.

HOUSE APTS., 1257 Summit Blvd., no offer will be rejected by owner. Beautiful home for rent as low as $50.

NASSUA APARTMENTS 2-room unfurnished completes, $40. 1431 W. 10TH.

CHEERFUL apartment, private bath and phone, $40. VERMONT 2004, ruthvest location.

NEWLY decorated, furnished apts., $20 to $60 per month. THE JEWEL APTS. 427 S. Alvarado.

DOUBLE apt. with sitting porch, light, hot water; will accommodate 3 adults. $50. 1045 N. HARVARD BLVD. GRANITE 1-0-1.

LA MAR APTS. 2540 San Marino. Beautiful furnished cool singles, doubles, reas. W. 9th car. DREXEL 0102.

GAIL APTS. Beautiful 2-room apts., walking distance. 1260 W. 23RD ST.

APT., completely furn., suitable for one or 2 ladies, C. & preferred. Ph. W127 Pico.

HOLLYWOOD, near High School, 3 rooms & bath, $35. 7004 SUNSET BLVD. 577806.

3 Rooms and sleeping porch, gas, light and phone, $35. Five car service. 1117 N. 20TH ST.

5216 FOUNTAIN AV. at Kingsley Dr. Beautifully furnished new double apt., tile bath, disappearing bed, garage. $60. 56-2202.

1024 BIXEL, beautiful single furnished outside apartment, plenty of air, sun and light, perf. quiet. $40. Phone 58066, 67281.

626 S. CATALINA ST. CHARMING DOUBLE APT. NEW AND FIRST-CLASS. OVERLOOKING AMBASSADOR. GARAGE.

MARTIN APTS. 715 S. WESTLAKE. NEW HOUSE, NEW FURNITURE. SINGLE APTS., $20 TO $25.

WESTLAKE, single apt., cool, hot water; everything furn.; $40. 1031 S. LAKE.

TWO clean rooms, with lights, phone, linen, $8 week. 1222½ S. 25TH ST.

SINGLE and double modern apts., $40 up. 1116 S. FLOWER st.

TO LET—APARTMENTS—Furnished

ARISTO APTS.

672 SOUTH RAMPART

Between Wilshire Blvd. and 7th st. SINGLE—AND DOUBLE APTS. Newly furnished and redecorated. Brick building, steam heated, automatic elevator, soft water system, electric ranges, wall beds, large dressing rooms and closets, specially built alcove, breakfast rooms. SINGLE APTS., $55-$65 MO. DOUBLE APTS., $90-$120 MO.

RENTAL INFORMATION FREE

FREE AUTO SERVICE FURNISHED APARTMENTS FLATS, HOUSES

We save you time, worry and expense. WOODFORD RENTAL CO. 512 W. 6th st. PHONE BDWY 6324, STATION 4 OPEN 9 TO 12. SUNDAY

REIDA APARTMENTS.

401 S. GRAND AVE. Telephone Main 93411; 60258. The high-class, close-in, rightly located furnished apartments and single rooms each with private bath. Call MARGARET Y. RICHARDSON, Manager.

QUINCY APTS.

BEAUTIFULLY FURN. NEW SINGLE APTS. HOLLYWOOD. TWIN BEDS. OVERSTUFFED FURN. LATEST BUILT-IN FEATURES. LARGE CLOTHES RMS. 4801 SUNSET BLVD.

BIERER APARTMENTS

8711 S. NEW HAMPSHIRE

New singles, doubles, luxuriously furn. Rates as low as $65. Adults only.

MANAGEMENT knows every Los Angeles vacancy. Service free. Why worry? Strangers receive special attention. Free automobile service. APARTMENT ACCOMMODATION BUR. 1014 Black Bldg., 4th and Hill sts.

BEAUTIFUL home just made into 2 5-rm. apts. If you want something beautiful and aristocratic, should see these. Complete and beautifully furnished throughout; rent very reas. 1044 KENSINGTON RD., Hollywood way. Ph. Wil. 5568.

MERRILL APTS. JUST OPENED. KIMMEL RATTE. Westlake District, 1020½ Ingraham st. ¼ blk north of Seventh. Outside single apts. Private phones and elevator.

DRESDEN APTS., 1919 W. 7th st., very attractive furniture and carpets; newly decorated front double, single modern apts., private shower, one block from Westlake Park. Reas. rates.

ONE-ROOM kitchenette apartment with bath including light heat, telephone, linens laundered, suitable for 1 or 2 adults. $45 per month. 2357 W. 22ND ST.

650 S. NEW HAMPSHIRE—Just opened. CASA LOMA APTS. Beaut. Wilshire dist., elegantly furn., duplex-sound; newly decorated throughout. West Pico or Ver. car. DUNKIRK 39045.

HARMER ARMS APTS. 621 S. BURLINGTON Single and double apts. If you want a real apt. don't fail to come and see these. W. 6th or W. 7th cars.

KENSMORE ARMS. 836 S. KENMORE & MELROSE AVE. Five beautiful flats, front apt., 2 porches, dressing-rm., lobby, janitor service. H car. Rent reasonable.

RIMINI APTS. 317 RIMINI PLACE. Large single available. Beautifully furnished; reasonable rent. Near 3rd st. Price, moderate. Wil. 7260.

ATTENTION SUMMER VISITORS Best location in Hollywood. YUCCA APTS. 4236231. Summer rates. Tennis and fishponds area.

MONT FRANCIS APTS., open for inspection. Beautifully furn. single and housekeeping rooms. $25 and $30. FIGUEROA AVE., 1st. 5th and 9th sts., nr. Vermont.

CASTLE ARMS — New large front duplex, elegantly furn., sleeping, and overstuffed, $55; $62.50. 2650 OCEAN VIEW AVE., 1 blk. north Westlake Park. 58-6250.

NEW, beautifully furn. apts., private bath; $16, $11 & $10. Also 2 single rooms, $5 rates. Walking distance. HILDS APTS. 107 N. Fremont.

DOWNTOWN APTS., "THE SHERWOOD," GRAND AVE. NR. 8TH ST., 2 BLKS. OFF 7TH ST., 3 BLKS. OFF BDWY. SUMMER RATES. 10460

TO LET—New, everything modern, single and double apts. Furnished and unfurnished. 1021 S. HOPE. Phone Main 9780. HOLLY. 9780.

BEAUTIFULLY furnished single & double apts., just completed, excellent location and car service. HOLDSWORTH ARMS, 3815 W. 6th st.

BEAUTIFULLY furn. 5-rm. apt. from Aug. 1st to Sept. 1st. Half block from Hollywood Blvd. $125 per mo. adults. 1619½ VISTA DEL MAR. Phone 638286.

EXPOSITION PARK APTS.

Clean, airy, corner, single. Adults, $40. 3828 SO. BROADWAY. Moneta car to 39th st.

IN HOME, beautiful front furn. apt., $35 month. Rent $20. Parlor, piano. Adults. 542 W. 22ND ST.

KLEANOR APTS., N.E. cor. Vermont and Hollywood Blvd., newly decorated single, Elevator, phone, gar., Reas. rates.

800 S. NEW HAMPSHIRE—Betty Apts., cool, airy apts., attractively furnished; no objection to children. Adults only.

BEAUTIFUL single front apt., new, 2-story brick building. 4370 S. ST. ANDREWS PL. Ver. 2040 or Holly 1566.

EMPIRE APARTMENTS.

Cool single & double large rms. & closets, direct ph. Pico car. 1152 S. LAKE.

FURNISHED APT. CLOSE IN. $10 WEEK. 1504 S. VIRGINIA ST.

FURNISHED apt. for R.K. everything new, close in. 1360 W. 11TH ST.

GIRL to share furnished flat with girl. 831 W. 12TH ST. 856-768.

NICELY furnished apt., medium price. MA. 51006 after 6. 1250 W. Pico.

NEW 4-rm. beaut. furn. apt. $65. 875 mo. 282 SO. CORONADO ST. 582706.

125 S. RENO—Furn. or unfurn. single and apt. Reas. HELIOTROPE CAR.

SINGLE apartment, close to car, $45 to $50, at 241 S. WESTERN AVE.

FINE sunny cor. apt., phone, hot water, $9 week. 2002 SUNSET, WIL. 6830.

NICE homelike apt., 4 rm. apt., close in, lower flat. Pico, 1 blk. car. 1145 S. HOOVER.

APARTMENTS for rent by day, week or month. 143 S. GRAND. 60266.

LABIE, single apt., sanitary service. Rea. price. HOSTON APTS. 1765 W. Adams.

$5 WEEKLY, 1st. and Grand; cool front apartments. 585 W. 19TH.

HELENA APTS., modern, single apts., $30. 1226 Tcherman. Pico car ¼ blk.

NEW, close in bungalow apt., single, double, reduced rates. 2422 1-4 S. HOPE.

STARLING APTS. 1420 S. Rosalia Brea. Desirable corner double, $35. 392-94.

FIGUEROA, 2711—Furnished apt. Adults. Inquire manager, apt. 1.

SINGLE apts., $22.50 and $25. 337 N. BEAUDRY. Temple car.

NEWELL APTS., 118 E. Alvarado, at Glendale. Ohio, white. Wkly. rates. 81861

SINGLE and double apartments, summer rates, children welcome. 427 S. HOPE.

531 ALBANY, lg. front 2-rm. apt., clean, well furn., walk, dist., reas.

VERDUGO, modern single apts. 1340 SO. WESTLAKE AVE. Take Pico car.

TO LET—APARTMENTS—Unfurnished

2 UNFURNISHED ROOMS, COUPLE PREFERRED. GARAGE OPTIONAL. 7015 S. ESTRELLA.

TO LET—FLATS—Furnished

West and Northwest

NEAR Ambassador Hotel, five-room flat just completed; hardwood floors in park; furniture, oriental rugs, solid silver, Baby Grand Knabe piano. Phone for appointment 586009. 519 S. CATALINA.

BEAUTIFULLY furnished 5-room flat for 3 months at $100 a month if you rent it. MRS. McDOWELL or MRS. RABEN, 515 So. Western. No phone information.

WESTLAKE Park district, 4-rm. furn. flat for particular adult. $150 month, including garage. Maid service if desired. 2427 W. 8TH ST., cor. of Carondelet. Phone 51696 or Pio 29505.

4-RM. furn. flat, disappearing bed, parlor beds, couch, automatic heater, phone service. 1676 ROOSEVELT bet. 16 and 17. Wash. $60. Call morn. after 8 a.m. and eve.

DELIGHTFUL upper duplex, owner's home, 5 rooms, 2 bedrooms, large closets, porch, oriental rugs, antique mahogany. Phone. $9750. 1017½ N. NORMANDIE.

WESTLAKE dist., attractive flat, completely furnished, bedroom, sleeping porch, phone, garage. 175 S. COMMONWEALTH AVE., next to 2nd st. "H" car.

$45—CLOSE-IN, upstairs, new 3-room flat, furnished, $50; unfurnished, with rugs. To appreciate one must investigate. 1284½ W. 22ND. Owner, Ver. 2357.

4-RM. flat, for rent, upholstered furniture, garland gas appointments, front porch, phone, all comforts real home. 1553 W. 23RD ST.

BEAUTIFULLY FURN. NEWLY DECORATED 4-RM. FLAT, HIGH CLASS 10 MIN. BROADWAY. SHOWN 10 TO 5. W. 9TH ST. CAR. 948 PARK VIEW ST.

LOVELY 4-rm. flat, comp. furn., piano, hot water, unit furnace, phone, 2 beds, absolutely clean, $60, garage. 1040 S. BONNIE BRAE. 51945.

COZY newly decorated 4-rm. flat, well furnished, clean. Ideal home for nice people. Location & str. the best. Adults. 628 S. BONNIE BREA

5 RM. comp. furn., phonograph, 2 bed rms., sleeping porch, attr. liv. rm., gar. 2007 Whitehouse Pl., "H" car. Drexel 2213.

FLAT—ROOM flat, one of two months, 827 MANDEVIEW. Drexel 8173, near Westlake.

WELL and completely furnished, large, modern 5-room flat, with sleeping porch. Adults only. $75. 1604½ W. 32ND ST.

3 ROOMS, BATH AND GARAGE. $45. 1414 W. 157TH ST. 680-304.

TO LET—FLATS—Furnished

West and Northwest

TO LET—WILSHIRE DISTRICT NEAR AMBASSADOR HOTEL. Five rooms, southwest exposure, handsomely furnished in mahogany, exceptionally fine piano, library, rugs, etc. Garage, telephone. Price $150 and $175. Apply 3063 W. 8TH ST.—southwest corner 8th and New Hampshire. Drexel 7250. Open for inspection from 10 to 12 and from 2 to 5.

DELIGHTFUL upper flat, owner's home. Living room, dining room, bedroom, sun room, sleeping porch, kitchen, tile bath, large closets, garage. $100. Phone in. West of La. Fayette Sq. bet. Washington and Adams. 2300 WEST BLVD. 746-17.

GRAND 2281 N.—Beautiful Carleton 830. $40. Close in; newly furn. New, mach.

4-ROOM, completely furn. $45, adults. 164 N. TOLUCA ST.

EXCEP. attract. 4-rm. Every conv. Gar. Reas. 1087 S. BONNIE BRAE. 59047.

5 LARGE well furn. rms., bath, dressing-rm. Adults. $45. 1911 S. HOOVER. DREXEL 2519.

UP-TO-DATE 4-room furnished flat. Victrola and ph., summer rates. 67730.

HOLLYWOOD, new 4-rm. bung., overstuffed furn., 2 beds, gar. 5704½ FOUNTAIN.

South and Southwest

11TH ST., 2529½ W.—52310. KOELOFF APTS. Just completed; beautiful furnished sky single apartments; near cars and stores, and just a few blocks from Westlake Park. The sparkling appointments bespeak that money can buy and still rent for only $35-$45 month.

BEAUTIFULLY furnished 6-room new flat, and garage; newest furniture in Los Angeles; one block from Ambassador. 756½ E. CATALINA. Take 9th st. car to Catalina.

COMPLETELY furnished flat, 4548½ S. Olive; new furniture, oak floors, walls decorated; yard; garage.

ATTRACTIVE 5-room lower flat, newly decorated. Adults. 642 W. JEFFERSON.

4-ROOM furnished flat, $50, garage. New Pigue & Washington. 1976 ESTRELLA.

CLEAN, sunny flat; adults, Moneta car, 243 W. 47TH PL.

East and Southeast

THREE and four-room furnished flats. Call 206 EAST 58TH.

North and Northeast

LARGE upper, 5-R., bath, sleeping porch. Resnt. furn. Arroyo view, Highland Park. Adults. $35. 228 THORNE. GARY. 88388.

FURNISHED flat of 3 rooms, 1322 GLENDALE BLVD. Near Sunset, $42.50 mo. Adults only. PICO 296.

TO LET—FLATS—Unfurnished

West and Northwest

FREE RENTAL SERVICE

Furnished and Unfurnished Houses and Flats. Flats and Bungalows. Call 317 W. 7th st. Phone 76-2011.

C. H. DAVIDSON & CO., 1144 W. 7th.

ADULTS only, new 4-apt. flat, large living-room, hardwood floors, tiled bath, bedroom, also extra bed, breakfast nook in kitchen, range installed, instantaneous gas heater, electrically controlled furnace. Rear. $25 mo. 1264 N. KINGSLEY DR. Holly. 8717.

THE choicest flat in the city, ¼ blk. to car. Upper south apt. west. 2 bedrooms, 1 dining-room, 1 sleeping-porch, 1 bath. Lower south apt. west, 2 bedrooms, 1 dining-room, 1 sleeping-porch, 1 bath. Rent $40. August 15th. OLKEN & BELL, 1104 Garland Bldg., 740 S. Bdwy. 67281.

BEAUTIFUL 4-rm. flat, strictly modern, tile bath, hardwood floors, wall bed, garage, 1 blk. from 2 car lines, 1 blk. to Vermont, 1 blk. from R.R.U.C. Inq. C. E. BREEN, 4300 Willowbrook Ave. 69719.

TO LET—New, everything modern, single and double apts. Furnished and unfurnished. Monroe St., near Western ave. HOLLY. 9780.

BEAUTIFULLY furnished single & double apts., just completed, excellent location and car service. HOLDSWORTH ARMS, 3815 W. 6th st.

$50 CLOSE-IN upstairs, new 3-room flat, unfurnished, or furnished $65 with garage. To appreciate one must investigate. 1282½ W. 22ND. Owner, Ver. 2357.

BRAND-new high-class 5-room flat; also 4-room duplex bathe. Corner lot. 9011 to 9015 CATALINA. Take your car to the door. Inspect. Month's free rent with your lease. W. 9th or W. 11th Br. car.

BEAUTIFUL new flats just completed, 3 rooms and bath, strictly modern, Murphy disappearing beds. Rent reas. Wilshire dist. Take Wilshire Blvd. car to Rimpau and 3rd st. Inst. on premises, 218-220 S. Catalina St.

WILSHIRE

Several nicely located flats, three bedrooms, 2 baths for lease.

H. G. LAACK & WILLIAMS, 60549. 200 Pantages Bldg. 60549.

TO LET—Unfurnished flats, city or suburban. Listings of flats for rent. THE FARMERS & MERCHANTS BANK, 5th & Broadway. Pico 1840 or 10422.

FINE FLAT—EAST HOLLYWOOD, 4 RMS., bath, built-in features, mahogany finish. Fine view. Low service. Rent $35. 3DWY. 555. 220 BARTLETT BLDG.

HANDSOME new fire-room upper flat, tile bathroom, shower, unusual beautiful features, residence district. Between 11th and 12th. Lease. $85. 1139 ELDER AVE.

BY owner, Wilshire district, 4 rooms, just completed, splendid location, $35 and $40. Adults only. 344 S. ALEXANDRIA AVE. Western ave. car on 3rd.

VACANT Aug. 1, Wilshire elegant 5-room, bath and sun porch. Close in. 210 S. KENMORE. 7774.

CLOSE in, 1709 S. Burlington, on car line, lower flat, large rooms, sleeping porch, steam heat, garage. Phone DUNKIRK 0253.

NEW 4-room flat with garage, sightly view, near car; strictly modern. Rent $40. 1 car line. Block west LaFayette Square. Phone 74990.

BEAUTIFUL close-in, brand new 3 and 4-room upper flats with garage and store room. Reasonable. 714 LOEW'S STATE BLDG. 820-427.

2501 RED AVE.—New stucco 4-room beautiful corner flat; reduced to $60, with large garage. Adults. Owner there 9 a.m. to 4.

FREE RENTAL SERVICE, WIL. DIST. Let me find what you want. Call CAROLYN GOEHLER, Wil. 1104. BOWKER & PACKER, Realtors, 611 S. Hobart.

5-RM. upper, 2 bedrms., large closets, screened sand, attract. location. $37.50 car. 2657 WHITE ROCK PL. Dre. 2513.

BEAUTIFUL new 4-rm. flat, tile bath, built-in fix chest. Wonderful view. 1359 MALTMAN AVE. 597671.

TWO new flats, just completed, one upper 6-room, 2 baths, other upper 5-room, 1 bath, 912 & KENMORE, near Ambassador.

UPPER duplex, 5 rooms, sleeping porch and garage; close in. $55. 1046 N. GRAMERCY PL. Phone GRANITE 53047.

BEAUTIFUL 5-room flat; nothing like it in city; 3 bedrooms; maid's room and bath. 270 SO. NORMANDIE.

DANDY 4-rm. flat, built-in features; best of condition. Adults only. $30. 1930 MAGNOLIA AVE.

BEAUTIFUL 5-ROOM UPPER, ADJ. 1st. 2 bedrooms, sleep. prch., garage, yard. 46116 FRANKLIN, near Vermont. 586176.

NEW 5-room lower sunny flat, modern tile sink, shower, bath, large closets. Pic. 7004648. 1664 S. WINFIELD.

ELEGANT 4-room upper, sunny flat, garage; modern throughout. $40. 2007½ N. BONNIE BRAE. Open 10 to 5.

NEW beautiful 4-room flat, 2 bedrooms, tile bath and sink, Murphy bed, garage. 1407½ VISTA DEL MAR.

5-ROOM lower, South flat, close to Ambassador. Rent reasonable. ERNEST A. BECKER, 709 S. Vermont.

NEW duplex, 4 rms. and all built-in features, including garage, maid service if desired. 2427 W. 8TH ST., cor. of Carondelet. Phone 51696 or Pio 29505.

4-RM. furn. flat, disappearing bed, parlor beds, couch, automatic heater, phone service. 1676 ROOSEVELT bet. 16 and 17. Wash. $60. Call morn. after 8 a.m. and eve.

5 ROOMS, garage, fine location, new heavy inverted carpets. 2770 WILT ST. Open. Adults. 58058. 10-1066.

FOR RENT—Unfurnished 4-room flat near West Adams. 2701 KENWOOD. Phone 7-1044.

BEAUTIFUL 5-room lower flat, fine yard, close in, convenient. Rent $35. Take Redondale car to 1925 BERKELEY AVE.

FREE RENT until 1st of Aug., brand new 3-rm. flat; reduced to $50. 4228 GATEWAY, next to 2nd st. "H" car.

WESTLAKE—Investigate $40 S. Carondelet, 3 rms., 2 built-in beds. REAL HOME. 7 Broadway Pico 1840 or 10422.

BEAUTIFU

TO LET—FLATS, ROOMS, ETC.

AFTS.—WHY PAY RENT?

620 S. SPRING, corner 7th; new 3-room apts., clean, sunny, private baths, electric refrigeration, garage; $45 to $50. Apply on premises.

CROWN—Completely furnished apts., 2 rooms and bath; reasonable. 1021 W. 12TH ST.

ELEGANT—Completely furnished apts., 2 rooms and bath; reasonable. 1021 W. 12TH ST.

MOVE—Call furniture & piano movers, local or long distance. 1043 S. MAIN. Fla. 01454.

PART of the furniture of 4 flats; the rents bring $150 PER MONTH; will sell for rent, $60 RENT; or will trade for income property. CALL 1043 S. MAIN.

NEW furniture in single apts. for rent. Rent only $25 for one month. 1107 S. GRAND AVE.

8-ROOM house TO LET; furniture for sale. 1749 W. 36TH.

FURNITURE—HOUSEHOLD GOODS—For Sale, Etc.

SAMPLE STOCK

Or $20,000 AT A SACRIFICE

Must make room to move in; the greatest bargain of a lifetime; a real opportunity; come and convince yourself; 100 pieces of furniture, rugs, linoleum, springs, pads, etc., will be sacrificed; 1 piece or the whole lot; terms if desired. 1000 S. MAIN ST.

VERY 1924.

Walnut bedroom suite, 7 pieces; dining table and 6 chairs; davenport table; 9x12 rug; kitchen cabinet; 2 parlor suites; 2 parlor rugs; 2 bedroom suites; 2 dressers; 2 chiffoniers; 2 iron beds; 2 springs; 2 mattresses; 2 pairs blankets; 2 pairs lace curtains; 2 pairs portieres; 2 pairs drapes; 2 pairs curtain poles; 2 pairs rockers; 2 kitchen chairs; 2 kitchen tables; 2 linoleums; 2 stoves; 2 heaters; 2 lamps; 2 sewing machines; 2 refrigerators; 2 kitchen cabinets

AUTOMOBILES, ETC.—Miscellaneous

Coupes for Sale

BUICK Coupe, late 20, Royal cord tires, body just repaint, genuine enamel. Must sell; owned at Model Paint Shop, 121 W. 12TH ST. 21574.

BUICK coupe 1920, only $775. 6261 HOLLYWOOD BLVD. Holly 1909.

CADILLAC 2-PASS COUPE, '21. $750. Drive it home today. 7149 S. LAKE. FRANKEL 5641.

CHANDLER COUPE.
1921, late mdl.
"The Home of Individuality."
Individuality throughout by the over-size doors and reduced 3 height; distinctive "Chandler gray," which really is white as seen at a distance. Fire wire wheels, cord tires, with wonderful shoulder and spare tire covers. A dream color and upholstery, a dream value for the discriminating buyer, from the distributor. Slightly priced. Liberal terms.
Open Evenings and Sundays.
W. F. HERBERT CO.,
Chandler and Cleveland Dist.,
1130 So. Figueroa. 60413.

CHANDLER COUPE, late model, original finish, economy, looks like new, in wonderful condition. Special owning, keeping and color service. Liberal terms.
ALEXANDER MOTOR COMPANY,
Dodge Brothers Motor Cars,
Hillcrest and Figueroa.

CHEVROLET, 1923, coupe, will sell $500 equity $300. Payments $30 per month. Inc. cash car. See owner at once. PICO 2174.

DURANT, late 3-pass. coupe, has 5000 miles, Klaxon, tire and tube. It. Perfect condition. 921141 day or night.

FORD 1923 FORD
Looks just like new. Extra tire, Buick; just $325, special terms. Owner, 2 passenger coupe. 6261 HOLLYWOOD BLVD. Holly 1909.

FORD COUPE, 1923, only $400. Original tires, motor.
Open Evenings. Closed Sunday.
LLOYD L. KING FOR FORDS
231 N. Pacific Blvd. South 7706.

FORD coupe, nearly finished, new wheels, Sharp, cord tires, only $375; terms. Open Evenings. Closed Sundays.
LLOYD L. KING FOR FORDS
231 N. Pacific Blvd. South 7706.

FORD coupe, late 1922, extras, looks like new, $425, terms. 6261 HOLLYWOOD BLVD. Holly 1909.

FORD Coupe, beautiful condition, $425. 1921 F. SMITH, INC. St. Cal. Dist. 1501-1511 Figueroa. Open Eve. Sun. 1501.

FORD, 1923, Coupe, like new, $500. BOGGAR & GILLINGHAM, 924 W. Pico. Chandler and Cleveland Dealers.

FORD coupe, 1923, Sedan, like new. Must sell. 1409 S. HOOVER. Evenings.

FORD coupe, 1923, just brushed in, $425, cash or terms. Inquire 2324 S. FIGUEROA.

FORD coupe, 1921, just brushed in, $425, cash or terms. Inquire 2324 S. FIGUEROA.

FORD coupe, 1921, good tires, motor and finish, $250 cash. 1900 W. PICO ST.

FORD COUPE, 1923, 4 cyl., 5 wire wheels, good tires, motor and finish, $350 cash. 1900 W. PICO ST.

FORD, 1923, coupe, like new, $400, terms. 6261 HOLLYWOOD BLVD. Holly 1909

Los Angeles Daily Times

HOUSES—

West end Wilshire

WILSHIRE BLVD. 1 block west of Western ave.; 6-room modern home; hardwood floors throughout; fireplace; sleeping porch; garage; lot 50x150; price $7500; terms. Call owner, 1621 S. Hobart blvd.

FOR SALE—By owner, 6-room modern bungalow; hardwood floors throughout; fireplace; sleeping porch; garage; lot 50x150; price $7500; terms. Call owner, 1621 S. Hobart blvd.

MARRIED PEOPLE

SOUTH OF BLVD.

NEAR WESTERN AVE. 4 rooms and bath; $1100 cash. 1427 E. 83rd st.

FOR SALE—By owner, 5-room bungalow, 1 block to car; $1650 cash. 1427 E. 83rd st.

BY OWNER—5-room bungalow, 1 block to car; $1650 cash. 1427 E. 83rd st.

FOR SALE—By owner, 5-room bungalow, 1 block to car; $1650 cash. 1427 E. 83rd st.

BY OWNER—5-room bungalow, 1 block to car; $1650 cash. 1427 E. 83rd st.

BUTLER BUILT

Southeast

FOR SALE—By owner, 5-room bungalow, 1 block to car; $1650 cash. 1427 E. 83rd st.

FOR SALE—By owner, 5-room bungalow, 1 block to car; $1650 cash. 1427 E. 83rd st.

BY OWNER—

INDUSTRIAL PROPERTY—For Sale and Exchange.

INDUSTRIAL PROPERTY, trackage, 9 units to $5 per sq. ft. See Mr. Woodward.

W. I. HOLLINGSWORTH & CO.
Hollingsworth Bldg., 6th and Hill.

FACTORY AND SITE FOR SALE OR WILL LEASE.

Fine brick factory building and two-story store in the heart of the industrial district at El Segundo; 14,000 feet floor space, two large office rooms, concrete floor, plenty of light, power available. Will sell for $35,000 or will lease at low rental.

HEFFRON-McCRAY-ST. JOHN.
110 Grand Ave., El Segundo, Cal.
PHONE 85.

INCOME PROPERTY—For Sale

FOR SALE—DUPLEX FOR SALE

We believe that we can show you the best duplex in the city for the money.

..... $20,000.

A wonderful location overlooking the city. Newly beautifully decorated, ready to live in with an income of $200 a month in Hollywood.

DOUBLE BUNGALOW.

English type, looks like a home; you can rent one side for $75 per month and live in the other. You could not duplicate this for ..... $12,500. Easy terms and a bargain ..... $12,500. Here's another for $12,500 you should see. Today.

F. T. TURK, 1st Floor
C. E. LAMBERTON, 4467 West 18th St.

FOR SALE—

WILSHIRE INCOME.

STUCCO 4-FAMILY FLAT,

$28,500. ½ CASH.

INCOME $2600 YEAR.

Fine location. A well built building, rented and up to date in every way. Five-room, tiled bungalow-effect, hard-pine floors, automatic water heater, oak floors in all rooms, beautiful decorations. Each 4 garages, also 4 garages for rent. Let 4 garages, also 4 garages for rent. Let 4 garages, also 4 garages for rent. Let

LOAN—
Money
Real Estate Improvements
FINANCING
OF
CONSTRUCTION
AT
6% PER CENT
WITH
NO BONUS
QUICK ACTION.
LOANS
to be secured by
Improved Business or Residence
property.

WANTED—
Real Estate
Income Property

REAL ESTATE—
For Sale
Miscellaneous

TO LOAN—
Money
Real Estate Improvements

TO LOAN—
Money
Money on Automobiles
AUTO LOANS—

AUTO LOANS
WITHOUT INDORSERS.
WE MAKE INSTALLMENT LOANS
RATES ON LATEST MODEL CARS
C. C. ALBRIGHT INVESTMENT CO.
Suite 200 Pacific Finance Bldg.
459 W. 5th St., corner Hope. VA. 6148.
1652 S. Olive, Downtown & Int. Attractions

MONEY WANTED—
Real Estate and Collaterals
MONEY WANTED

MONEY WANTED
$2000 at 7%. Best County Title
$2000 at 8% on $6000 choice 7-room modern home. Valuation $7500. Will discount 15%. Due in 24 months, will discount 15%.
For Other Good Loans
CALL MISS CONLEY
I. MINNEMAN
TRUST CO. 7th & Spring. TRINITY

MONEY WANTED
$75,000 on well improved business property. Value $17,500. Worth while.

SECURITY WITH 8 PER CENT.
First mortgages on well-located and improved homes netting the best results.
AMOUNTS FROM $500 UP.
Loan 50 per cent of valuation, principal or interest, on installment plan.
GUARANTEED MORTGAGE COMPANY.
Hibernian Bldg. 416 Washington Bldg.

MONEY WANTED
Business property, 4 stories, plot worth $12,000; 6-room modern home in best neighborhood. Your choice. Attractive and small cash.

MONEY WANTED
$75,000 at 7% on choice business property. Value $150,000.

WANTED—$12,000, 1 year, 7%, first mortgage on choice business property. Value $24,000. Will pay 1% per month. Principal and interest payable monthly. Will pay 1% per month. Principal and interest payable monthly. Will pay 1% per month. Principal and interest payable monthly

BUSINESS CHANCES—
Of Many Kinds
Business—Classified

RESTAURANT & Confectionery. A real business doing over $200-$250 daily. Located in loveliest and most desirable suburb of Los Angeles; the fastest growing city in America. Choicest location. Big net profit. 10-year lease. Price $14,000, cash terms; rent $200.00 to equity basis. Will invoice (no breakfast served.) The leading cafe. See SHELDON, 601 Hibernian Bldg., 6th Spring.

RESTAURANT MEN, ATTENTION! One of the best & most popular restaurants in prosperous Pasadena, doing $1200 daily, $300 on Sun. Price $6500, $2500 down. A real restaurant, will stand investigation given until satisfied. Fine lease. Must sell. See SHELDON, 601 Hibernian Bldg., 6th Spring.

RESTAURANT—60-stool counter, heavy duty equipment; good loan; location cannot be beaten. 248 W. FIRST, Long Beach.

RESTAURANT, best buy in town, $1500 takes it, small payment down, long terms, with long lease. 2227 W. WASH.

RESTAURANT, good location, lunch counter. Bona fide, good business. 714 E. 6TH.

RESTAURANT, bar and lunch room, one of best locations in city, doing big business. 6-yr. lease. $10,000 will handle.

Phone MAIN 0415, 312 Central Ave.

RESTAURANT for sale by owner. Best downtown location. Fine equipment. $2500 cash required. 1241 S. OLIVE.

RESTAURANT, BEST BUY IN CITY. $1800 TAKES IT. GOOD LEASE. SEATS 56. 810 WEST 8TH.

RESTAURANT & soft drink bar for sale, rent $22.50. 7428 MONETA AVE.

SOLID HOUSE, restaurant, comfort, and light grub, in auto camp grounds and all stations, living rms., long lease, low rent, fine business. Must sell. By owner, 8001 ALAMEDA BLVD.

SERVICE STATION selling 5000 gal. gas. Anaheim. Owners selling because of health. $2000 will handle. INQUIRE 622 E. 20TH ST., CITY.

SHOE SHOP, mod. equip. Doing fine. Cheap rent. Call 537 S. HOOVER.

SHOE repair shop, electric, fully equipped. Clearance sticker. 4708 S. HOOVER ST.

SODA fountain and confectionery agency to print in one of the best public markets. Wonderful opportunity, good lease. See MR. LAND, 3076 Moneta.

SOFT drink and sandwich bar doing excellent business. $5000 will handle. F. A. HEIM, 312 Central Ave.

SOFT drink bar & sandwiches, fully equipped, good business all year; by owner. Owner leaving city. 2500 OCEAN FRONT, Venice.

SOFT drink parlor, Ocean Park, best location. Big business, clear every day, $1500. Booth 1, Merry-Go-Round Bldg.

STOREKEEPER agency and power to sell location in each city of Los Angeles. Also power equipment and parts dept. Also complete repair shop in separate bldg. if desired. Address R, box 2465, TIMES OFFICE.

TAILOR SHOP, MAKING FOR TRADE. WELL EQUIPPED. CLEANS $200 WEEKLY. SALES IN CITY, $500 TAKES IT. GREAT CHANCE FOR GOOD TAILOR. ATLAS CO., 246 STYLE INC. BLDG., 436 S. SPRING.

TAILOR store for sale, established 7 yrs., sells for $750. Can make money here's your chance. 571 S. FREMONT. 19799.

TEA and dining room lease, 1925, suitable suite for rent. Cor. 1st, Terrace. Total $1000. 718 OCEAN FRONT, Venice.

TIRE & VULCANIZING SHOP WITH AGENCY FOR RACINE AND AJAX TIRES. REPAIR. NINE YEARS. CLEARING $400 MONTHLY. RENT 70 CHANGE. $70 BUYS A REAL BUSINESS FOR $2250. ATLAS CO., 436 SO. SPRING. 836, 6459.

TIRE and battery shop for sale. Latest equipment. Good location. Inquire 2308 S. 6TH.

VARIETY STORE FOR SALE—An unusual opportunity if you have cash. Do-ing $20,000; low rent; best growing section in country. Death in family compels to sell. Good paying for customer on premises. Will consider cash only. TROS. G. ROBERTS, 2021 Lincoln Ave., Venice, Cal.

VARIETY STORE SPACE in large retail department store; good location. Apply to Service Dept. See MR. LAND, 3076 MONETA.

VULCANIZING shop, full equipment, good location, leaving city. 5636 MONETA.

WHOLESALE BROS. CO. PARTNER WANTED. $3. Yr. has grown to where all my time and attention is required to handle sales, collections, etc. Has netted last yr. $10,000 and is back of $20,000 stock. $5,000 cash required. Will bear closest investigation. 1 to 5 P. M. Parker Hotel, Cal. Bldg. 6. SPRING, Rm. 913.

BUSINESS CHANCES—
Wanted.

PHONE 121-37 OR FICO 4788
SERVICE—ACTION—RESULTS
We have been specializing in selling all kinds of business and property for the past eleven years. A large staff of salesmen is constantly on the job and can be found at our office and let's talk it over, or phone and our representatives will gladly call to see your business. Confidential. Quick action. Deals large or small or large to receive our prompt and careful attention. All letters answered promptly by ATLAS CO., 246 Style Inc. Bldg., 436 S. Spring.

BUSINESS PERSONS wanted. We have clients who have the following to invest: $1 up to $500—1 yr. to 5 yrs. 6% to 8%. $500—1 yr. to $20,000. 5 yrs. to $50,000—3 yrs. to $100,000. 5 yrs. with privilege. We will loan established, but profit manufacturing propositions. 1210 HIBERNIAN BLDG., 6th S. Spring st.

CASH IN 5 HOURS—
If your price is right. We pay spot cash for your business or fixtures or will sell for you. at
AUCTION.
RESULTS GUARANTEED.
GEORGE FISCHER, AUCTIONEER.
3rd Ch. Nat'l. Bank. Bldg. Phone Green.

YOUR BUSINESS SOLD—
For cash, no matter what your business is. The Coast Inv. Co., the fastest selling organization in L. A. Particulars free. Additional capital procured. PE. 820-689 or call 816 Delta.
Rm 20. SPRING ST.

WANTED—WILL PAY SPOT CASH FOR COMPLETE STOCKS OF MERCHANDISE AND FIXTURES OF ALL KINDS. CALL OR WRITE 626 OUT OF TOWN CALL OR WRITE 626 S. PETAL. AUCTIONEER. 917-689 Lafayette Bldg. ACT QUICK.

WANTED—FIRST-CLASS CONFECTIONERY STORE, not over $4000. I will give strictly cash in exchange. Answer at once, stating exact terms and particulars. E. M. Box, number 966, GARDENA, CAL.

SALESMAN wants to buy interest in going concern. Good executive, 30 yrs. old, married. Know L. A. and So. Cal. can handle any proposition. Address D, box 142, TIMES OFFICE.

WANTED—Small retail business. Owner only. What have you? PHONE 69468.

WALTER P. [illegible] Dyer, Mason Bldg., Short. at 4th., Los Angeles.

CAPITAL, Business willing to invest a few thousand dollars in business that can use his services. Address C, box 884, TIMES BRANCH.

LEGAL NOTICES—
Bids, Proposals

ON AND after this day I will not be responsible for any debts contracted by my wife, MRS. ANNIE MAE SHIPLEY (Signed) WILLIAM SHIPLEY.

HARRY MURPHY, 1346 Newton St., will not be responsible for any debts contracted by his wife, ETHEL MURPHY.

TOO LATE—
To Classify

SALESMAN by wholesale electrical house for workers and dealers in dealers. Dry cell battery salesmen with sales experience with both items. THE ELECTRIC CORP., 838 S. Los Angeles.

SPECIALTY SALESMAN by wholesale house for electrical heating appliances to dealers. Do not apply unless have had considerable experience in this line. THE ELECTRIC CORP., 838 S. LOS ANGELES.

McLEAN PHOTOGRAPH STUDIO, 8 rooms, bathroom layout, opposite Universal Film Studio, Universal City. 5-year lease. Party going East.

WANTED—White girl for cooking and housework, 2 adults, 2 children, nurse, modern reference positively required. 630 S. HOBART BLVD. 504220.

WANTED—Experienced nurse for mental case, home, $60 month. Apply at 762 COLLEGE ST. near North Figueroa. Main 2796.

WOMAN or Japanese boy to assist with general housework, small private boarding home. WEST 6387.

EXPERIENCED nurse for mental rest home, $60 month. Apply at 762 COLLEGE ST., near North Figueroa. MAIN 2796.

PHONOGRAPH for sale, Columbia cabinet, mahogany, 50 records, $60. 1343 S. HILL. 271834.

WANTED—Second baker. 3505 E. FIRST ST.

Where Baptism Is Obligatory

The state religion of Bulgaria is Greek Catholic. It is independent of the Greek Church proper. Baptism is obligatory there and the priests are the official registrars.

YOUNG WIFE DISILLUSIONED

Brawley Girl Wins Divorce When She Tells Court Husband's Ideals Were Hypocritical

The story of a girl-wife's disillusionment when she chanced upon divorce papers in a suit brought by her husband's former wife, was narrated by Mrs. Idonna M. Burns, pretty 17-year-old Brawley girl, in Judge McDaniel's court yesterday.

The girl is the daughter of E. W. Cuff, president of the Brawley Board of Trustees, who appeared in court as a corroborating witness, and said he was "looking for that son-in-law." The decree was granted.

Mr. Cuff said that Alfred G. Burns, the husband, is a "good talker."

"Well, he's a good letter writer, too," commented Judge McDaniel, after extracts from letters to the girl wife had been read.

The girl said Burns told her he had never been married and was a man of high ideals. But she said among his papers she found a copy of a divorce complaint, which quoted a letter to his former wife, as follows:

"My advice is to banish your foolish pride and silly reserve and run up al lthe bills you can, whenever you can get credit. That is the only way to live in this world of graft."

"BUMMED" WAY

The young wife said this letter expressed sentiments contradictory to everything her husband had told her of his beliefs and destroyed her faith in him.

Later, she said, she had proof that he practiced what he preached, when they took a trip north together. She said her husband decided to avoid paying railroad fare by "bumming rides" in automobiles and used his attractive wife as an incentive to unwilling drivers.

The girl said she was forced to the conclusion that her husband was a hypocrite after she got a letter from him in San Francisco. She quoted the letter as follows:

LETTER OFFERED

"A Confidential Talk Between Husband and Wife—Donna dear, I am about to adopt a desperate course which, once started, there can be no deviation. I will wait over here a few days longer, after which no one will hear from me until they find me standing before them. If you no longer love me, and wish to break your marriage vows, kindly let me know. It may save us both a lot of trouble.

"Personally, I shall never recognize the right of any man to break those vows, of the common crime of divorce, which is merely an excuse to permit the greater sin of adultery. No matter how light and frivolous some people's conception of the sacred vows of marriage may be, rest assured I shall make no further effort to hold you to your vows. But I shall hold the right of a husband at any time to execute the 'unwritten law' on any man who attempts to debauch my wife.

"Think it over, Donna dear, by yourself, for yourself, before you take the first fatal step, and may God guide you."

MODERNIST MARRIAGE ON SHOALS

Wife Business Success but Wants Husband to Support Her

No matter how successful in business a wife may be, she is entitled to support from her husband, in the opinion of Mrs. June Rand Taylor, originator and designer of Sassy Jane Frocks. Mrs. Taylor yesterday sued for divorce from her husband, Marshall Taylor, literary worker.

The marriage was an ultra-modern one, the complaint indicates. The husband had advanced views.

"I won't be married to any woman who can't support herself," is the remark his wife quotes him as making.

Mr. Taylor not only held this view but also attempted to compel his wife to practice it, the complaint states. Mrs. Taylor says her husband told her he wanted to devote his life to scholarly pursuits, and did not intend to carry the burden of supporting her.

Consequently, the wife says, she was forced to continue her work after marriage and had to carry the double burden of daily work and keeping up a household.

Her life was made more difficult, she says, by abusive language which she declares her husband used freely. There were no children.

The complaint was prepared by Milton Cohen.

MAN IN HOLE INJURED BY EXPLOSION

Gas Main Catches Fire While He is at Work in Excavation

Trapped in an excavation twenty-five feet below the surface, L. C. Saunders, 32 years of age, 2334 Perkins street, Los Angeles Harbor, was completely enveloped in flames when the gas main on which he was working exploded yesterday noon. He has a chance to recover from second-degree burns on all parts of his body, according to D. A. J. Langan, police surgeon.

Saunders, unconscious, was taken from the excavation after the gas had been turned off and rushed to the Harbor Receiving Hospital in a police ambulance. He later was removed to his home after the burns had been dressed by Dr. Langan.

Two other workmen had just clambered from the excavation at Thirteenth and Beacon streets when the explosion occurred.

ADDRESS BY CHEMIST

Dr. Miller of Toronto to Speak at Night Session

Dr. J. Lash Miller of Toronto, physical chemist, will speak before the Southern California section of the American Chemical Society today at 8:30 p.m., at the Mary Louise, 2200 West Seventh street. His topic will be "The Method of Willard Gibbs in Chemical Therma Dynamics." Dr. Miller is giving a course at the summer session of the University of California, Southern Branch. Tonight's meeting will be preceded by a dinner at which Dr. Miller will be guest of honor.

HEARING TODAY INTO BEVERLEY HILLS CASE

A hearing will be conducted by Commissioner Satterwhite of the State Railroad Commission today into the petition of the City of Beverly Hills for a valuation of the property of the Beverly Hills Utilities Company. The valuation, it was indicated, is the city's initial step to condemn the property. The city's petition for an injunction to restrain the utilities company from extending its service to tracts developed by the Rodeo Land and Water Company may be heard at the same time.

BOULEVARD STOP PLAN TO BE TRIED

Ordinance Ordered Drawn to Test Scheme on Three Streets

The boulevard stop plan of traffic regulatoin is to be tried out in Los Angeles, three important highwaks having been designated yesterday by the City Council as boulevards. They are Wilshire, from Park avenue to Washington street; Figueroa street from Washington to Manchester and Mission Road from Aliso street to Alhambra avenue. The council ordered the City Attorney to prepare the necessary ordinance. Councilmen Baker, Gregory, Mallard and Mushet voted against the instructions being given on the grounds that only one street and not three should be designated for the trial of the plan.

street and not three should be designated for the trial of the plan.

Under the boulevard stop system, which is used successfully in the East, vehicles must come to a complete stop before entering or crossing designated boulevards. Before the ordinance becomes effective, the entrances to the boulevards will be posted and traffic officers will patrol the boulevards to inform motorists of the new rule.

Capital Stock Tax Is Upheld by High Court

The capital stock tax levied by the recent revenue act has been upheld by the United States Supreme Court, according to information received yesterday by Collector of Internal Revenue Goodcell.

The decision declares that the capital stock tax imposed by the 1916-18 acts is not unconstitutional as applied to corporations, the business of which is confined to the exportation of goods from the United States and their sale in foreign countries, and to the sale of goods to export commission merchants in this country, with the intent and purpose that they shall be exported, and with the result that such goods are in fact exported. Such a tax is not "a tax or duty on articles exported from any State," and hence is not violative of the Constitution of the United States.

Another opinion holds that an income tax levied upon net income from the business of exporting goods from the United States and selling the goods in foreign countries is not a tax laid on articles exported from any State in violation of the Constitution.

The ruling declares that the tax does not deprive the taxpayer of his property without due process of law in violation of the Fifth Amendment of the Constitution, even though the act be construed as exempting from tax the income of foreign corporations from like sources, nor does such a tax violate the rule of uniformity, it was held.

W. H. HOLLAND'S BIRTHDAY

Headed by Col. W. G. Karpe, the executive committee of the Los Angeles County Employees' Association yesterday presented its president, W. H. Holland, chief probation officer, with a brief case and flowers as a birthday present. Mr. Holland in a short speech thanked the association for its gifts. Under the presidency of Mr. Holland the membership of the association has increased until it is now more than 2000.

Listening in KHJ

KHJ, THE TIMES, 395 meters.
12:30 to 1:15 p.m., news and music.
1:30 to 2:30 p.m., matinee musicale.
6:45 to 7:30 p.m., Uncle John's bedtime story.
8 to 9:30 p.m., de luxe program.

KFI, Earle C. Anthony, Inc., 467 meters.
6:45 to 7:30 p.m., bedtime story.
8 to 10 p.m., Examiner.
10 to 11 p.m., concert.

KNX, City Dye Works, 336 meters.
7 to 7:30 a.m., daily dozen.
12 to 12:30 p.m., concert.
2 to 3:30 p.m., special program.
KJS, Bible Institute, 365 meters.
2 to 9 p.m., orchestra and vocal numbers.

Broadcast Artists Who Will be Heard From KHJ

Burkman Brothers Hawaiian Quartet

Grace Goodrich Schroeter, soprano

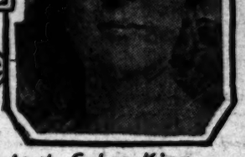

Gertrude Sykes King, dramatic soprano

Prof. Homer Morris, lecturer

Ruth Thomas, pianist

Sam Kennelle and his Hawaiian Quartet

Singer, Violinist and String Quartet Tonight

CLASSIC IS RE-ENACTED

One-Act Drama Broadcast to Radioland by Guild Players; Earthquakes Explained

BY BEN A. MARKSON

Had a temblor occurred last night prior to the remarks made by Dr. Mars Baumgardt, scientist and astronomer, concerning earthquakes, we in The Times studio would have considered it fancifully as the palpitating of the bosom of the earth in emotional response to the inspiring music given by a group of artists. For the music rendered by the Hancock Trio and assisting musicians was of a standard that captivates appreciative hearers.

The trio consisted of G. Allen Hancock, 'cellist; Albert Angemayer, violinist, and Mrs. Albert Angemayer, pianist. The original trio includes William Edson Strobridge, manager of the Hollywood Bowl Symphony Orchestra, as pianist, but in the concert last night he arranged to accompany the soloists. Joseph Jean Gilbert, well-known flutist, appeared as soloist and participated in a quartet offering.

Listeners-in were privileged to hear the works of famous composers. Splendid instrumental tones merged in the rendition of the first movements each of the Beethoven and Mendelssohn trio passages.

VIOLINISTS APPLAUDED

Beautiful solo offerings by Mr. Gilbert, Mr. Angemayer, Mrs. Angemayer and Mr. Hancock made up the balance of the recital. The 'cellist's selection was "Madrigale," by Simonetti. Mr. Hancock's love of music apparently takes precedence over his important business affairs. He is 'cellist with the Bowl orchestra.

Dr. Mars Baumgardt, in addition to telling Radioland a few facts about earthquakes, gave a lecture on "The Planet Jupiter," an interesting discourse on the giant of the solar system.

The evening program featured pupils of Sol Cohen, violinist and teacher of the Davis School of Music, headed by Dr. Eugene E. Davis. Mr. Cohen, a virtuoso, accompanied his pupils.

The violinists revealed the benefits of artistic training, presenting an excellent program. Nella Onson played "Danse Legere," by Pilzer; Martha Forsythe favored with "Romance," by Wieniawski, and Helen Weiss rendered "Adoration," by Barowski.

Much credit is due these three violinists and their teacher.

PIANO NUMBERS FIVE

The matinee program was given by Edith Knox, pianist, and John Knox, violinist. An added feature was a one-act play.

Miss Knox is a pupil of Olga Steeb and is so genuine in her efforts that a big success is being predicted for her. Her ability to bring out rhythm and melody is striking and her interpretation always has the appeal of sincerity.

She chose from the works of Brahms, Rachmaninoff, Grieg and Grainger, and gave a group of Ornstein number that were finely interpreted.

In duets for piano and violin, the violin being in the hands of John Knox, such lovely selections as "Idylle," by Barthe; "Romanza," by Eversole, and "Traumerei," by Schumann, were presented. John Knox acquitted himself excellently for one so young. He is 13 years of age.

The one-act play mentioned is entitled "The Unseen," and was written by Alice Gerstenberg. This play is being presented through the courtesy of the Speech Arts Guild Players under the direction of L. W. Crandall, who is giving a program of four Little Theater classics tonight at Philharmonic Choral Hall.

In the cast were Douglas Montgomery, Lois Corbet and Mildred Northmore. Their efforts in the little drama were most effective, overcoming the expected limitations of radio for this sort of entertainment.

Arthur Raymond Hill, tenor, and Bill Hatch, pianist, put over their line of stuff with lots of vim on the noon program. When Mr. Hill and Mr. Hatch pay KHJ a visit it is the signal for a riot on the air. They are hard to beat as entertainers.

Among the songs by Mr. Hill were "I Love Me" and "Ha, Ha, Ha!" He also babbled "Beside a Babbling Brook."

Bill Hatch tapped out all the kick capable in popular numbers, including "Think of Me," "My Sweetie Went Away" and "Royal Garden Blues."

K-H-J
The Times
BROADCASTER

TODAY'S PROGRAM

12:30 to 1:15 p.m. Program by Arthur Raymond Hill, tenor, and Bill Hatch, pianist.

2:30 to 3:30 p.m. Ruth Thomas, pianist. Mildred Wetkanska, violinist. Grace Goodrich Schroeter, soprano.

6:45 to 7:30 p.m. Deena Kaufman, reader, 6 years of age. Claretta Hagen, 12 years of age, violinist, pupil of Alberta Zens. Elma Ruth Keith, pianist, 11 years of age, pupil of Marguerite Hauber, will play.

8:00 to 10:00 p.m. Gertrude Sykes King, dramatic soprano, will sing "The Heart of Her," by Cadman; "Perhaps," by Forster; "The Rover," by Miner; "In Italy," by Jeanne M. Boyd, and "My Noble Knights," from "The Hugenota," by Myerbeer. Ernest Roscoe, violinist, accompanied by Les Roscoe, will play "Pal of My Dreams," by Les Roscoe; "I Cried for You," and Medley "My Fairy Princess and Sally, Come Back." Burkman Brothers' Hawaiian Quartet will play. Jack Barbour, tenor, will sing "Roses of Picardy," "Little Old Town in Old County Down" and "Christ in Flanders." Prof. Homer Morris will talk on "Experiences in the Ruhr." Gilman A. Gist, monologist.

ELEVEN ARE ACCUSED BY GRAND JURY

Smuggling of Dope, Aliens and Liquor is Charge in Ten Indictments

The new Federal grand jury impaneled last Monday is already down to work.

The following indictments were returned yesterday:

Tennes Dennison, accused of impersonating a government officer; Ernest Rodriguez, William A. Goldsmith, Manuel Valero and Jose Gonsales, accused of violating the Harrison Narcotic Law; James Bennett, Hiram Simes and Monroe Keyes, accused of bringing aliens illegally into the country; Jose Mapula, Bernardo Castro and Enrique Perez, accused of violating the Tariff Act of 1921, involving the bringing of liquor illegally into the country.

The inquisitorial body will resume its deliberations today, with David Cahill, assistant to Atty.-Gen. Daugherty, in charge.

It is understood that the grand jury will make a report today on the asserted violations of the law relating to the use of the mails in promoting certain Texas oil corporations. A half score of postoffice inspectors have turned the results of their investigations over to the Federal authorities and the report will be based on the information that has been gleaned from many sources.

If indictments are returned, it is understood they will be secret until the arrest of the suspects.

SON SUES TO BREAK HIS FATHER'S WILL

Asserting that when his father made his will he was under the influence of narcotics and unable to recognize his children, Robert A. Grote yesterday filed a contest in the Probate Court to have the will of C. A. Grote, also known as Christian Grote, declared invalid. By the terms of the will $1 was left to two sons and two daughters, Herman A. Grote, Los Angeles; Robert A. Grote, Martinez, Cal.; Alice Mosher, Los Angeles, and Anna McMillan, Concord, Cal. The residue of the estate valued at $10,000 was left in trust with Herman F. Grote, a nephew, for the benefit of a daughter, Freida Velarde. Undue influence also is charged on the part of the chief beneficiaries. Christian Grote died July 4.

HUSBAND LEFT WHEN FOUND OUT, SAYS SUIT

A wife's eyes that were so sharp they could ferret out the truth was the cause for her husband's desertion, according to the complaint filed yesterday by Harriet Laura Wilcox, a motion-picture actress, asking a divorce from her husband, Byron A. Wilcox, cafe proprietor in Boston. A wife that he could fool was the sort her husband desired, Mrs. Wilcox asserted. Association with other women was also charged in the complaint. On one occasion when she was on a vacation, the wife declared, Wilcox wrote her not to hurry home as he was having the time of his life with a long list of women. The couple were married in Massachusetts in 1911 and separated February 1, 1920.

URGE FLOOD CONTROL

City Council to Consider Plan of Valley Channels

The City Council this afternoon will consider the proposed construction of an artificial flood control channel in the main Tejunga water course, and also a channel in the Van Nuys district. Residents of the lower section of the San Fernando Valley district have long urged that steps similar to the construction of the channels be taken to control winter storm waters in this section.

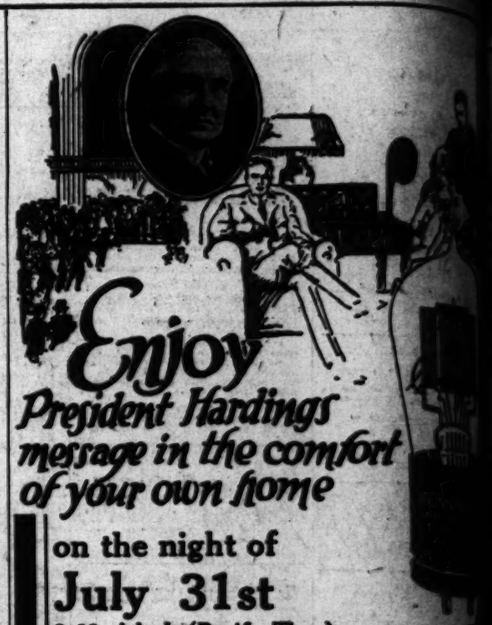

Enjoy President Hardings message in the comfort of your own home

on the night of
July 31st
8:00 o'clock (Pacific Time)
KPO Broadcasting

For Clearest Reception Use

Cunningham
RADIO TUBES

A Specially Designed Tube for Every Radio Use

YOU do not have to be in the great crowd that will assemble to hear President Harding on the night of July 31st in the Civic Auditorium in San Francisco, you can sit in an easy chair in the comfort of your own home and enjoy his message to the world.

This epoch-making speech will be broadcasted over KPO at 8:00 p.m. Pacific time.

Ask any Radio dealer about Cunningham Tubes. They will gladly give you complete information.

E. T. Cunningham, Inc.

Home Office 245 First Street San Francisco | 154 W. Lake St. Chicago | 30 Church Street New York

Daylight Limited

Leaves Los Angeles 7:45 a. m. Arrives San Francisco 8:30 p.m. Every Day

Day Coaches and Short Order Diner—Open all day

See the Coast Line by daylight

$19 San Francisco and return Fridays and Saturdays Limit 15 days

Nine trains each way every day between Los Angeles and San Francisco

$22.25 every day Limit 30 days Stopovers

Southern Pacific

Ticket Offices: 532 West 7th and Main Floor Pacific Electric Bldg. Station 5th and Central. Phone Metropolitan 1234. —In Hollywood, 6701 Hollywood Boulevard.

—POSITIVELY—
Our Last Week!
Your Last Chance
AT 815 SO. MAIN ST.
Stock Up On
Radio Electrical Supplies and Fixtures
—LOWEST PRICES IN TOWN—

Variometers. Regular $3.50 .....
Variometers (Moulded.) Regular $5.50 .....
Vario Couplers Dayton (Moulded.) Regular $5.00 .....
Vario Couplers (Moulded Rotors.) Regular $5.50 .....
Honeycomb Coils (Gibbs-Remler.) Regular $1.75 .....
Audio Frequency Transformers (3 to 1 Ratio). Regular $5.50 .....
Radio Frequency Transformers. Regular $4.50 .....
Everready B. Batteries. Regular $3.50 .....
Sockets (Metal) .....
Audion Sets. Regular $40.00 .....

HOME BUILDERS, VISIT OUR FIXTURE DEPT. AT A SAVING

Gans Bros. Moving From 815 S. Main to 141 S. Main

Gardner Single Control Radio Set
Installed complete with two head phones..... $25.00
Radio Dept. Phone Main 3203
GARDNER LABORATORIES
511 East 9th Street

REMEMBER THIS
WHO'S TRANSFER

Times Want-Ads — action, Quick results